



UNIVERSIDAD NACIONAL DEL SANTA



**UNIVERSIDAD NACIONAL DEL SANTA
FACULTAD DE INGENIERÍA
ESCUELA ACADÉMICO PROFESIONAL DE INGENIERÍA CIVIL**



**“ANÁLISIS Y DISEÑO DE UN EDIFICIO DE ACERO POR
EL MÉTODO DE LOS ESTADOS LÍMITES EN LA
CIUDAD DE CHIMBOTE”**

**TESIS PARA OPTAR EL TÍTULO PROFESIONAL
DE INGENIERO CIVIL**

TESISTAS:

**BACH. BOLAÑOS RUIZ MARVIN ROY
BACH. CUZMA GONZALES JUAN CARLOS**

ASESOR :

Ing. GUMERCINDO FLORES REYES

**NUEVO CHIMBOTE - PERÚ
2014**

**UNIVERSIDAD NACIONAL DEL SANTA
FACULTAD DE INGENIERÍA
ESCUELA ACADÉMICO PROFESIONAL DE INGENIERÍA CIVIL**



**“ANÁLISIS Y DISEÑO DE UN EDIFICIO DE ACERO POR
EL MÉTODO DE LOS ESTADOS LÍMITES EN LA
CIUDAD DE CHIMBOTE”**

**TESIS PARA OPTAR EL TÍTULO PROFESIONAL DE
INGENIERO CIVIL**

BACHILLERES:

**BOLAÑOS RUIZ, MARVIN ROY
CUZMA GONZALES, JUAN CARLOS**

REVISADO POR:

Ing. Gumercindo Flores Reyes
ASESOR

**UNIVERSIDAD NACIONAL DEL SANTA
FACULTAD DE INGENIERÍA
ESCUELA ACADÉMICO PROFESIONAL DE INGENIERÍA CIVIL**



**“ANÁLISIS Y DISEÑO DE UN EDIFICIO DE ACERO POR
EL MÉTODO DE LOS ESTADOS LÍMITES EN LA
CIUDAD DE CHIMBOTE”**

**TESIS PARA OPTAR EL TÍTULO PROFESIONAL DE
INGENIERO CIVIL**

BACHILLERES:

**BOLAÑOS RUIZ, MARVIN ROY
CUZMA GONZALES, JUAN CARLOS**

**SUSTENTADA Y APROBADA POR EL SIGUIENTE JURADO
EL DÍA 31 DE NERO DEL 2014**

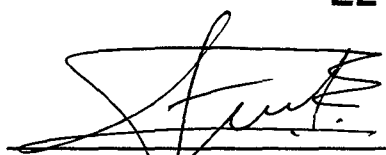
Ing. Felipe Villavicencio González
Presidente

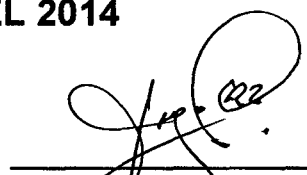
M.Sc. Ing. Hugo Rojas Rubio
Secretario

Ing. Julio Rivasplata Díaz
Integrante



DEDICATORIA

Este trabajo lo dedicamos a Dios, porque él nos ha guiado,

ha puesto a las personas que nos han enseñado,

ynos ha dado el conocimiento que hasta ahora tenemos,

Es por eso que podemos decir EBENEZER.

Hasta aquí nos ayudó Jehová.



AGRADECIMIENTO

Agradecemos a Dios en primer lugar, a nuestros padres,

Y a todos los docentes de la EAP de Ingeniería Civil,

por la ayuda brindada y por la motivación impuesta

en las aulas de clase.



ÍNDICE

INTRODUCCIÓN.....	1
1.1. GENERALIDADES	2
1.1.1. TÍTULO	2
1.1.2. TESISISTAS	2
1.1.3. ASESOR	2
1.1.4. TIPO DE INVESTIGACIÓN.....	2
1.1.5. LOCALIDAD DONDE SE DESARROLLA EL PROYECTO	2
1.1.6. INSTITUCIÓN DONDE SE DESARROLLA EL PROYECTO	3
1.1.7. CRONOGRAMA DE TRABAJO.....	3
1.1.8. RECURSOS	4
1.1.9. PRESUPUESTO	4
1.1.10. FINANCIAMIENTO	5
1.2. PLAN DE INVESTIGACIÓN	5
1.2.1. ANTECEDENTES	5
1.2.2. PLANTEAMIENTO DEL PROBLEMA	6
1.2.3 JUSTIFICACIÓN	6
1.2.4. IMPORTANCIA	7
1.2.5. OBJETIVOS	7
1.2.6. HIPÓTESIS	8
1.2.7. ESTRATEGIAS DE ESTUDIO	8
1.2.8. UNIDAD DE ANÁLISIS	8
1.2.9. VARIABLES	8
1.2.10. DISEÑO DEL ESTUDIO.....	9



1.2.11.	TÉCNICAS DE PROCESAMIENTO DE DATOS	9
	INTERPRETACIÓN Y RESULTADOS	
1.2.12.	TÉCNICAS DE PROCESAMIENTO DE DATOS	10
	INTERPRETACIÓN Y RESULTADOS DE ANÁLISIS	
1.2.13.	REFERENCIAS BIBLIOGRÁFICAS.....	10
1.2.14.	ESTRUCTURA DEL INFORME FINAL.....	10
2.1.	FUNDAMENTOS EN EL DISEÑO ESTRUCTURAL	14
2.1.1.	ENTORNO AL DISEÑO ESTRUCTURAL	14
2.1.2.	PROCESOS DEL DISEÑO ESTRUCTURAL	17
2.1.3.	HERRAMIENTAS DE DISEÑO	23
2.1.4.	ESTADOS LÍMITES	29
2.1.5.	CARGAS DE DISEÑO	31
2.1.6.	RESISTENCIA DE DISEÑO.....	34
2.2.	DISEÑO ESTRUCTURAL DE ACERO	37
2.2.1.	VENTAJAS DEL ACERO COMO MATERIAL ESTRUCTURAL	37
2.2.2.	DESVENTAJAS DEL ACERO COMO MATERIAL	44
	ESTRUCTURAL	
2.2.3.	PRIMEROS USOS DEL HIERRO Y ACERO	45
2.2.4.	ACEROS ESTRUCTURALES	47
2.2.5.	ACEROS ESTRUCTURALES EN PERÚ	59
2.2.6.	DISEÑO ECONÓMICO EN ACERO	60
2.3.	MÉTODOS DE DISEÑO	61
2.3.1.	ESPECIFICACIONES Y CÓDIGOS DE CONSTRUCCIÓN..	61
2.3.2.	FILOSOFÍA DEL DISEÑO Y CONFIABILIDAD DE LA	62
	ESPECIFICACIONES LRFD.....	



2.3.3	ESTADO LIMITE	66
2.3.4	FACTORES DE CARGA	67
2.3.5	FACTORES DE RESISTENCIA.....	68
3.	ANÁLISIS Y PRESENTACIÓN DE RESULTADOS	70
3.1.	CONSIDERACIONES GENERALES	70
3.1.1.	CONSIDERACIONES PREDIALES	70
3.1.2.	CONSIDERACIONES DEL PROYECTO	72
3.1.3.	CONCLUSIONES Y RECOMENDACIONES DEL ESTUDIO DE SUELOS	77
3.2.	ESTRUCTURACIÓN	78
3.2.1.	CARGA DE DISEÑO	79
4.1.	CONCLUSIONES	85
4.2.	RECOMENDACIONES	87
	REFERENCIAS BIBLIOGRÁFICAS	89



RESUMEN

El presente proyecto de investigación se realiza con la finalidad de diseñar un edificio de acero con el método de los estados límites en la ciudad de Chimbote.

Este proyecto consta de un edificio de 5 niveles que será destinado para el uso de oficinas en todos sus ambientes.

Se ha diseñado primeramente los elementos (perfiles) correspondiente a las viguetas de techo y piso, pasando luego a diseñar las trabes de los pórticos principales, las columnas y las conexiones en toda la edificación.

Se ha realizado la verificación correspondiente para cada caso y la selección de perfiles se ha hecho basándose en los criterios recomendados.



ABSTRACT

This research project was carried out with the aim of designing a steel building with the limit state method in the city of Chimbote.

This project consists of a 5-level building which will be used for office use in all environments.

It is designed primarily elements (profiles) for ceiling joists and floor, then going to design the girders of the main frames, columns and connections throughout the building.

Verification was performed for each case and the profile selection is made based on the recommended criteria.



INTRODUCCIÓN

Los diseñadores estructurales a lo largo del tiempo han venido usando y desarrollando métodos que generen resultados más exactos aplicando criterios razonables. A medida que el tiempo avanzaba surgían nuevos planteamientos para analizar y diseñar las estructuras en los sistemas de aceros. El método conocido como ASD (Diseño por esfuerzos permisibles), sería el método usado hasta finales del siglo XX; pero surgió un método denominado el método de los estados límites, que usaría los principios de la probabilidad para establecer factores de resistencia que añadirían un grado de confiabilidad a los valores de la carga nominal.

Éste nuevo método, el de los estados límites, es ampliamente aceptado en el mundo entero, tal es así que se está implementando para el diseño geotécnico debido a que usa un criterio más racional.

Las publicaciones referidas a este método en los últimos tiempos han aumentado y muchos profesionales, diseñadores, ingenieros están optando por este nuevo procedimiento. Dichas publicaciones están siendo actualizadas cada cierto período y las investigaciones siguen en curso.

CAPITULO I

GENERALIDADES



PROYECTO DE TRABAJO DE INVESTIGACIÓN

1.1 GENERALIDADES

1.1.1. TITULO:"ANÁLISIS Y DISEÑO DE UN EDIFICIO DE ACERO POR EL MÉTODO DE LOS ESTADOS LÍMITES EN LA CIUDAD DE CHIMBOTE"

1.1.2. TESISISTAS:

- BOLAÑOS RUIZ MARVIN ROY
- CUZMA GONZALES JUAN CARLOS

1.1.3 ASESOR:

- ING. GUMERCINDO FLORES REYES

1.1.4 TIPO DE INVESTIGACIÓN:

➤ EXPLICATIVA:

Porque describe el método de los estados límites, dando a conocer los parámetros de diseño que utiliza a diferencia de otros procedimientos.

1.1.5 LOCALIDAD DONDE SE DESARROLLA EL PROYECTO:

Localidad	:	Chimbote
Distrito	:	Chimbote
Provincia	:	Santa
Departamento	:	Ancash



1.1.6 INSTITUCIÓN DONDE SE DESARROLLARÁ EL PROYECTO:

Lugar : Avenida Universitaria S/N – Bellamar

Centro de desarrollo del Proyecto: Universidad Nacional del Santa.

1.1.7. CRONOGRAMA DE TRABAJO:

ACTIVIDAD		TIEMPO DE EJECUCIÓN		
		Mes 1	Mes 2	Mes 3
1	Elaboración y Aprobación del PTI.	■		
2	Recopilación de datos para la investigación.		■	
3	Recopilación de información bibliográfica.		■	
4	Análisis de datos obtenidos.		■	
5	Procesamiento de datos.		■	
6	Análisis e interpretación de los resultados.			■
7	Elaboración del informe final de tesis			■



1.1.8. RECURSOS:

1.8.1 Humanos: Este estudio estará a cargo de los mismos tesisistas, con la colaboración de profesionales capacitados en la especialidad, Ing. Gumercindo Flores Reyes y el Ing. Felipe Villavicencio Gonzales.

La preparación, recolección y análisis serán realizados por los tesisistas dentro del esquema de este plan hasta presentar el informe final.

1.8.2 Materiales: Cuadernos, libros, reglamentos, papel bond, lápices, lapiceros, resaltadores, correctores, fólderes, etc.

Equipos: Computadora, Calculadora, Impresoras, Software (Excel, Word, Etabs, etc.)

Servicios: Internet, tipeos, pasajes, impresiones, fotocopia, Escaneos.

1.1.9. PRESUPUESTO:

La inversión del proyecto asciende a S/. 6,000.00 (Seis Mil con 00/100 Nuevos Soles).

1.1.10. FINANCIAMIENTO:



El costo del presupuesto del Proyecto de Investigación será financiado por los tesisistas.

1.2. PLAN DE INVESTIGACION

1.2.1. ANTECEDENTES:

En los últimos años se ha notado el aumento de edificaciones con sistemas estructurales basados en acero en todo el mundo; esto debido a que se descubrían las características mecánicas de este material a través del tiempo.

Los países en los que ha tenido más acogida las construcciones en acero, son los países europeos, Estados Unidos, Japón, entre otros.

Estos sistemas han demostrado tener una buena respuesta estructural frente a las sollicitaciones sísmicas debido a las propiedades mecánicas de los elementos que componen dicho sistema.

En las últimas décadas se han desarrollado métodos de diseño que permiten establecer y cuantificar las dimensiones cada vez más aproximadas a la realidad.

Y es así que el método de los estados límites ha surgido como una de las alternativas más recomendadas por los expertos en la materia.



En el presente trabajo se tiene por finalidad brindar a detalle el diseño de un edificio de acero por el método de los estados límites (LRFD).

1.2.2 PLANTEAMIENTO DEL PROBLEMA

Existe una nula atención que se le brindan a los proyectos estructurales de acero en nuestro entorno debido a varios factores, como son falta de conocimientos en los procedimientos de diseño, la idea de que toda estructura basada en sistemas de acero en gran medida es costosa; el temor de que dichas construcciones sean inestables.

¿Qué se logrará con el análisis y diseño de un edificio de acero por el método de los estados límites en la ciudad de Chimbote?

1.2.3. JUSTIFICACIÓN:

El presente trabajo de investigación se ha elaborado con la finalidad de brindar a todas aquellas personas, el conocimiento general y detallado de los procedimientos a seguir en la elaboración del diseño estructural de los proyectos basados en acero con en el método de los estados límites (LRFD).

El método de los estados límites aplica un procedimiento a través del cual los parámetros que pudieran afectar a la estructura, lo que por ende nos genera una ventaja de no amplificar parámetros



innecesarios, derivando de esta manera a resultados y gastos más aproximados.

Es importante enfatizar que de obviar este método de diseño, y optar por otro (Esfuerzos permisibles) el proyecto se tornaría sobre reforzado.

1.2.4. IMPORTANCIA:

Este trabajo de investigación muestra su importancia a manera de guía, ya que sugiere los procedimientos adecuados para diseñar las estructuras de acero por el método de los estados límites; estos procedimientos son detallados y ordenados de manera que sean comprensibles.

1.2.5. OBJETIVOS:

GENERAL

- Realizar el análisis y diseño de un edificio de acero por el método de los estados límites.

ESPECÍFICOS

- Calcular los esfuerzos y deformaciones de un sistema estructural de acero.
- Diseñar los elementos estructurales por el método de los estados límites.
- Detallar en planos CAD los resultados del diseño.



1.2.6. HIPÓTESIS:

Si se aplican los procedimientos adecuados que involucra el método de los estados límites en el análisis y cálculo de los elementos componentes de un edificio metálico; entonces se tendrá como resultado, un diseño final óptimamente estructurado que servirá como guía y ejemplo para futuros proyectos basados en sistemas de acero.

1.2.7. ESTRATEGIAS DE ESTUDIO:

1.2.7.1. MÉTODO DE ESTUDIO:

En el presente trabajo se aplicarán los criterios y los factores que intervienen el análisis y diseño recomendados por el método LRFD.

1.2.8. UNIDAD DE ANÁLISIS:

El edificio de acero estructural.

1.2.9. VARIABLES:

Variable Independiente

- El método de los estados límites.

Variable Dependiente

- Optimización de en los elementos estructurales.



1.2.10. DISEÑO DEL ESTUDIO:

El diseño del estudio es Explicativo.

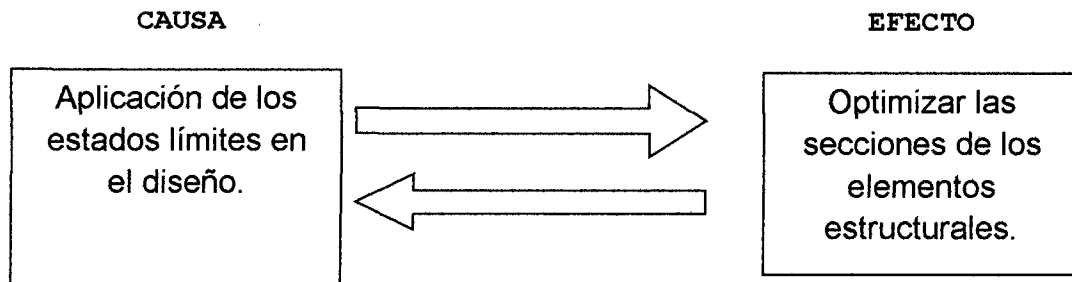

1.2.11. TÉCNICAS E INSTRUMENTOS DE RECOLECCIÓN DE DATOS

Consultas en foros de internet.

1.2.12. TÉCNICAS DE PROCESAMIENTO DE DATOS INTERPRETACIÓN Y RESULTADOS DE ANÁLISIS

Uso de normas

Uso de libros

Uso de publicaciones

Uso de revistas



1.2.13.- REFERENCIAS BIBLIOGRAFICAS

- ALARCÓN, Reynaldo. "Metodología y Diseño de la Investigación del Comportamiento". Fondo Editorial de la Universidad Peruana Cayetano Heredia. Lima - Perú 1991.
- CARRILLO, Francisco. "Cómo hacer la Tesis y el trabajo de Investigación Universitaria". Editorial Horizonte Lima - Perú 1989.
- JOSEPH E. Bowles. "Diseño de Acero Estructural" Editorial LIMUSA. México 1993.
- MCCORMAC C. Jack. "Diseño de Estructuras de Acero Método LRFD" 2da. Edición. Editorial ALFAOMEGA. 2002.
- NORMA TÉCNICA E.090 Estructuras Metálicas.

1.2.14.- ESTRUCTURA DEL INFORME FINAL.

1.2.14.1.- PRELIMINARES:

- a) Carátula
- b) Hoja de conformidad del asesor
- c) Hoja de conformidad del jurado evaluador de la tesis
- d) Dedicatoria
- e) Agradecimiento
- f) Índice



1.2.14.2.- CUERPO:

Resumen

Introducción

CAPITULO I: Desarrollo y Metodología

1.1.- Planteamiento del problema

1.2.- Limitaciones

1.3.- Objetivos del estudio

1.4.- Hipótesis

1.5.- Variables

CAPITULO II: Fundamento Teórico.

CAPITULO III: Análisis y Presentación de Resultados

CAPITULO IV: Conclusiones y Recomendaciones

4.1.- Conclusiones

4.2.- Recomendaciones

1.2.14.3.- MATERIAL DE REFERENCIA:

Referencias Bibliográficas

Anexos:

- Tablas



PRESUPUESTO ANALÍTICO

ÍTEM	DESCRIPCIÓN	PARCIAL (S/.)	SUBTOTAL (S/.)
01.00	<u>Remuneraciones</u>		
	Personal profesional	2500	2500
02.00	<u>Bienes</u>		
	Libros	700	
	Manuales	80	
	CD	30	
	Papel A-4(80gr)	60	
	Lapiceros	15	930
	Resaltadores	10	
	Fólderes	10	
	Rollos	10	
	Grapas	15	



03.00	<u>Servicios</u>		
	Laboratorio computacional	200	
	Internet	150	
	Fotocopias	250	
	Impresión y digitación	900	
	Escaneos	100	2570
	Revelado de fotos	60	
	Espiralados	80	
	Movilidad	230	
	Viáticos	200	
Gastos varios	400		
TOTAL	S/. 6,000.00		

La inversión del proyecto de investigación asciende a S/. 6,000.00 (Seis Mil con 00/100 Nuevos Soles).

CAPITULO II

MARCO TEÓRICO



2.1.- FUNDAMENTOS EN EL DISEÑO ESTRUCTURAL

2.1.1.- ENTORNO AL DISEÑO ESTRUCTURAL

Entorno al diseño estructural hay diversas actividades que tiene que desarrollar el proyectista para definir la forma, dimensión y características detalladas de una estructura, estas son las partes de la construcción que tienen la capacidad de absorber las solicitudes que se presentan durante las distintas etapas de su existencia.

Un requisito esencial para que la construcción cumpla sus funciones o capacidades, es que no sufra fallas ni tenga mal comportamiento debido a su incapacidad para soportar las cargas que sobre ella se impongan. Además deben cuidarse otros aspectos, como los relacionados al funcionamiento, entre ellos tenemos las dimensiones mínimas, iluminación, ventilación, ascensores, escaleras, corredores, aire acondicionado, estética, cuidado ambiental y social, etc. que son temas a discutir con el cliente y otros profesionales que estén relacionados con la construcción; en particular el ingeniero estructural no debe olvidarse de que la obra no se construye solo para que resista, aunque es una condición fundamental, pero no la finalidad única, ni si quiera la primaria, ya que tenemos que tener en cuenta que va hacer habitada por una persona o conjunto de personas.

La construcción de este edificio de acero puede considerarse como un sistema, entendiéndose por un sistema un



conjunto de subsistemas y elementos que se combinan en forma ordenada para cumplir con determinada función. Tomando de ejemplo un edificio de acero, está integrado por varios subsistemas entre ellos el de los elementos arquitectónicos, estructural, instalaciones eléctricas, instalaciones sanitarias, el aire acondicionado y los elevadores.

Los sistemas nombrados interactúan de modo que en el diseño debe tenerse en cuenta la relación que existe entre ellos, no como se hace comúnmente en la práctica en nuestra localidad, en la cual el diseño de un edificio suele hacerse por la superposición sucesiva de los proyectos de los diversos subsistemas que lo integran, el arquitecto propone el proyecto sin tomar en cuenta los problemas estructurales, y el ingeniero estructural tiene que limitarse y adaptarse lo mejor posible a los requisitos arquitectónicos, lo cual muchas veces perjudica la resistencias de la estructura en si.

Algo que se observa también en nuestra localidad en el entorno estructural es que en las instalaciones muchas veces no se contrata a un especialista y el ingeniero civil es el que se encarga de plantear las soluciones, lamentablemente a veces de una manera inadecuada, perjudicando el buen funcionamiento de la edificación ya terminada.



Algo que no debe dejarse de recalcar en nuestro medio, las constructoras para poder ganar una licitación, muchas veces reducen el presupuesto, trayendo como consecuencia modificaciones importantes en las características arquitectónicas y estructurales; además haciendo esto, se ven en la necesidad de optar por el empleo de un proceso constructivo, que representa claras ventajas en costo y tiempo, pero que no se adapta al proyecto elaborado; trayendo consigo que se realicen adaptaciones apresuradas por los plazos de entrega ya muy cortos.

Los principios y fundamentos de diseño estructural que rigen a una moto, un automóvil, un tren, una mesa o un puente soportan diversas cargas para cumplir apropiadamente, sus funciones. La mecánica y resistencia de materiales son bases teóricas comunes que rigen la seguridad de todos esos sistemas. Aquí nos referimos solo a las estructuras de la construcción que entran en el ámbito de la ingeniería civil; entre estas tenemos a los puentes, represas, estructuras portuarias y marítimas y edificaciones, recordando que este trabajo está enfocado en edificaciones de acero.

2.1.2.- PROCESOS DEL DISEÑO ESTRUCTURAL

Lo que se conoce como diseño estructural "es una mezcla de arte y ciencia que combinan los sentimientos intuitivos del ingeniero con la Estática, Dinámica, mecánica de los



materiales y el Análisis estructural, para producir una estructura segura que sirva sus propósitos"

Tenemos que las soluciones estructurales están sujetas a las restricciones que surgen de la interacción con otros aspectos del proyecto y las limitaciones de costo y tiempo de ejecución.

El criterio intuitivo y cualitativo que se tuvo a un inicio va a tener, en ingeniería estructural, un significado más preciso entre los cuales se va a detallar:

- ✓ Costo Mínimo.
- ✓ Peso mínimo.
- ✓ Tiempo de ejecución mínimo.
- ✓ Trabajo mínimo.
- ✓ Máxima eficiencia operativa para el cliente.

En el Perú el peso mínimo es el criterio más usado.

Además vamos a considerar tres aspectos fundamentales del diseño, entre los cuales esta: la estructuración, el análisis y el dimensionamiento

Estructuración: En esta etapa del proceso se determina los materiales de los cuales va estar constituida la estructura, la forma global de esta el arreglo de los elementos y sus dimensiones y características más esenciales, es esta la parte fundamental del proceso. De la correcta elección del sistema



depende la buena calidad de los resultados; además es en esta parte donde entra a tallar la creatividad y el buen criterio.

Análisis: Es el conjunto de actividades que determinan la respuesta estructural ante las diferentes acciones exteriores que pueden dañar la edificación. Entre otras palabras se trata de determinar los efectos de las cargas que pueden afectar a la estructura durante su vida útil. Para esta determinación se requiere lo siguiente.

a) Modelar la estructura

Es idealizar la estructura real mediante un modelo teórico factible que debe ser analizado con los procedimientos de cálculos disponibles; como por ejemplo la idealización de un edificio en el cual las vigas, columnas y losas mediante el uso de un sistema de marcos planos formados por barra de propiedades equivalentes. En esta idealización se cometen con frecuencia errores graves, tales como ignorar elementos que constituyen a la respuesta de la estructura o emplear un modelo demasiado simplista que no representa adecuadamente la respuesta estructural. La modelación incluye la definición de diversas propiedades de los elementos que componen al modelo. Esto implica la recolección de diversos datos y la suposición de otras características, como son las propiedades elásticas de los materiales, incluyendo el suelo de la cimentación, y las propiedades geométricas de las distintas secciones.



Los valores puestos en las etapas iniciales del proceso para estas propiedades, pueden tener que modificarse e irse refinando a medida que se obtienen los resultados de análisis.

b) Determinar las acciones de diseño

Las cargas que introducen esfuerzos en la estructura están definidas en nuestro país en el Reglamento Nacional de Edificaciones en la Norma de Cargas(E0-20),en el cual se especifican las cargas estáticas mínimas que se deben adoptar para el diseño estructural; asimismo se proporciona las cargas estáticas equivalentes producidas por el viento, mientras que las cargas por sismo se especifican en la Norma de Diseño Sismo-Resistente (E0-30), estas cargas se denominan **cargas de servicio** ya que son las que realmente actúan el en edificio sin producir fallas o fisuras visibles, a diferencias de las **cargas ultimas** que son cargas ficticias obtenidas al multiplicar por ciertos factores las **cargas de servicio**, con un objetivo de diseñar en condición de **rotura** a los diferentes elementos estructurales. En esta etapa se llega a tener grandes incertidumbres y errores.

c) Determinar los efectos

Se determina los efectos de las acciones de diseño en el modelo de la estructura elegida; en esta etapa se determina las fuerzas internas (momento flexionante y de torsión, fuerzas



axiales y cortantes), así como las flechas y deformaciones de la estructura. Los métodos de análisis suponen en general un comportamiento elástico lineal. El desarrollo de los métodos numéricos asociado al empleo de las computadoras ha dado la posibilidad al ingeniero estructurista de analizar modelos estructurales cada vez más complejos.

Dimensionamiento

Se revisa con detalle la estructura y se observa si cumple con los requisitos de seguridad adoptados. Se elaboran planos, maquetas o métodos de izaje, también se requiere la elaboración de planos de fabricación, que son en aquellos en que se detalla cada miembro para que sean preparado en los talleres, así como todas las conexiones.

El proceso real es mucho más complejo e iterativo: implica pasar por varias veces por cada etapa a medida que la estructura evoluciona hacia su forma final.

El análisis de la secuencia temporal con que se realiza el diseño de una estructura permite distinguir las siguientes etapas:

a) Planeamiento:

Se establecen las condiciones funcionales a las que la estructura va a servir. Así que se define el criterio óptimo

b) Evolución de las soluciones preliminares.



En esta etapa es importante el ingenio y la experiencia del diseñador, se fija disposiciones de los miembros y tamaños iniciales para ser discutidos con el cliente y los otros profesionales.

c) Determinación de las cargas.

Tenemos que en esta etapa se estima las cargas, pero mientras se itera se va teniendo más precisión.

d) Selección preliminar de los miembros estructurales.

Se selecciona los miembros estructurales de tal manera que nos permita iniciar un análisis estructural en la siguiente etapa.

e) Análisis estructural

En esta etapa se crea el modelo matemático más adecuado a la realidad del verdadero comportamiento estructural de la edificación. Además se aplican los métodos de la mecánica para determinar los momentos flexionante y torsional, axiales y cortante, así como la flechas y deformaciones que tendrán los miembros estructurales, con el objetivo de poder compararlos con la resistencia que deberán tener dichos miembros, cosa que se va a efectuar en el siguiente paso.



f) Evaluación

En esta etapa se debe de preguntar si la resistencia o las condiciones de servicio que se obtienen mediante un reglamento superan a los resultados de la etapa previa. Si hay un margen de seguridad adecuado y económico se puede dar por concluido el diseño; si no fuera así pasar a la siguiente etapa.

g) Rediseño

En este paso repetimos los pasos **c** y **f** para lograr cumplir los objetivos, esto se hace mediante un proceso iterativo.

h) Decisión

En esta etapa solo nos queda decidir si es que se ha logrado el óptimo buscado en un diseño. Si en esta etapa se cree que se ha logrado, entonces se da por concluido el proceso iterativo.

i) Elaboración de los planos de diseño y las especificaciones de trabajo correspondientes

Se tiene que presentar maquetas o planos de métodos de izaje, en otros casos se requiere la elaboración de los así llamados planos de fabricación.

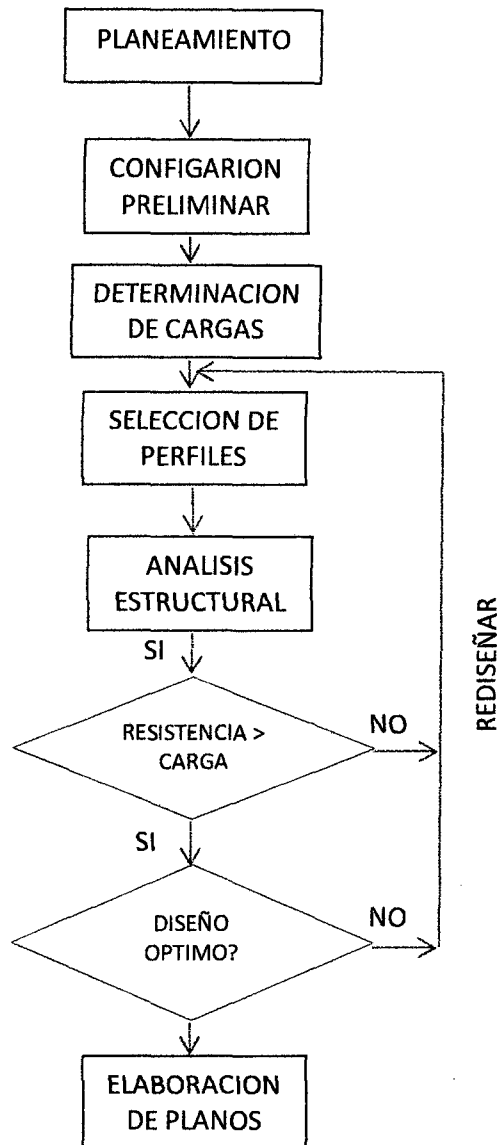

2.1.3.- HERRAMIENTAS DE DISEÑO

Viendo en la historia, la aplicación de métodos cuantitativos al diseño es realmente reciente, aproximadamente más de un siglo que se está diseñando estructuras cuidando en forma más o menos completa los esfuerzos en sus miembros, en puentes de grandes claros fue en donde se huso por primera vez.



Como ejemplo tenemos la teoría usada actualmente para el dimensionamiento de columnas, incluyendo los efectos de pandeo, se basa con pocas adaptaciones, en la solución teórica desarrollada por Leonhard Euler hacia mediados del siglo XVII, no fue sino hasta después de un siglo que se dio a la teoría de Euler aplicación en el diseño estructural.

Antiguamente las estructuras se proyectaban con bases exclusivamente empíricas, a partir de la extrapolación de estructuras ya existentes y la intuición.

Tenemos como primeros intentos de sistematización del diseño los establecimientos de reglas geométricas que debían observarse para materiales y elementos construidos dados, con el objetivo de asegurar su estabilidad, muchas de esas reglas fueron recopiladas por Vitrubio en el primer siglo; fueron de uso común hasta el renacimiento, cuando la popularización del método experimental condujo a procesos más refinados.

El procedimiento empírico tiene bastantes limitaciones de que es confiable solo si se trata de estructuras esencialmente similares a otras ya existentes y comprobadas, resultan muy peligrosos extrapolar la experiencia a condiciones diferentes a las previas; para algunas personas no se justifica el



empleo de los métodos de diseño, dado que sin ellas se puede realizar estructuras tremendas que han dura siglos de siglos, bastando para ello solamente la intuición, el buen sentido estructural y la experiencia del comportamiento de estructuras previas, pero como se explico es muy limitada.

El proyectista cuenta actualmente para apoyar su intuición con tres tipos de ayuda:

✓ Método analítico.

Este método ha tenido un desarrollo en las últimas décadas extraordinario, el cual toma en cuenta los efectos de la no linealidad del comportamiento de los materiales, la interacciona de la estructura con el suelo y el comportamiento dinámico, hay que tener siempre en cuenta que lo que analizan estos métodos son modelos o idealizaciones matemáticas tanto de la estructura misma, como de las acciones a las que está sujeta y los materiales que lo componen, hay un grave peligro en los proyectistas poco experimentados con este procedimiento de análisis muy refinado, puede que pierda el sentido físico del problema que está resolviendo y no sepa juzgar si los resultados obtenidos son realista o no.



✓ Los manuales y normas.

Se tiene que de la experiencia de la solución analítica de un gran número de problemas, del comportamiento de una estructura, por ejemplo en los sismos, nos ha enseñado su comportamiento real en ese campo, y de las investigaciones realizadas, se obtenido manuales y normas o reglamentos como el caso de nuestro país, aunque somos solo copiadorees en mucho de los casos de las normas de otros países.

Se debe de tener cuidado, con en el uso indiscriminado de esta herramienta; el proyectista debe de tener el buen juicio para determinar si su caso particular cumple con la hipótesis y limitaciones con que se elabora las tablas, graficas o especificaciones generales.

Tenemos unos mandamientos para los proyectistas cuando utiliza las herramientas de manuales, tablas y especificaciones generales:

- Nunca hagas usos de estas herramientas si no sabes a cabalidad la teoría en la cual se basa, que hipótesis tiene implícitas y cuáles son las límites para su uso



- Observa si para el caso en particular que estás viendo es aplicable, ten cuidado hacer uso de las unidades y obtén los datos que se requieren para su empleo.
- Si ya has obtenido los resultados, utiliza el criterio minuciosamente, mira si es que tiene sentido lo que has obtenido, y si aun tienes dudas compruébalo nuevamente con otros procedimientos.
- Piensa que aspectos no han sido tomados y asegúrate que no cambien ni alteren el diseño.

✓ La experimentación

Esta herramienta hace el huso de modelos físicos, estos te llevan a diversos niveles. Resulta muy útil en ocasiones para entender un aspecto parcial de cómo responde una estructura ante determinado tipo de carga, no se trata de obtener determinaciones cuantitativas de la respuesta, si no de logara una representación física de la manera física en la que se deforma la estructura.

Una manera ya mucho más completa es través de ensayar un modelo a escala de la



estructura o de parte de ella. Se tiene que las dimensiones y las propiedades de los materiales y las cargas en el modelo se deduce mediante la teoría del análisis dimensional. Este método tiene la ventaja de permitir una observación objetiva y física del fenómeno, se tiene que la necesidad de reducir la escala del modelo con respecto a la estructura real lleva, por los requisitos de análisis dimensional, el empleo de materiales que tienen propiedades mecánicas distintas con el modelo real, por lo cual es difícil representar el comportamiento de la estructura más allá del intervalo inicial lineal, la dificultad de reproducir la estructura en lo más mínimo de sus detalles influyen en la respuesta estructural.

Estas herramientas no remplazan al proceso creativo, el razonamiento lógico y el examen crítico del problema ya que no es la esencia del diseño mismo.

2.1.4.- ESTADOS LÍMITES

Las estructuras deben cumplir, entre otros, los requisitos de Estabilidad, Resistencia, Funcionalidad y Durabilidad. El procedimiento utilizado para garantizar que se



cumplen estos requisitos con una adecuada fiabilidad o, dicho de otro modo, con una probabilidad suficientemente pequeña, es el Método de los Estados Límite.

Si la estructura supera alguno de los Estados Límite se puede considerar que esta ya no cumple las funciones para las que ha sido proyectada.

Dicho método diferencia los Estados Límite Últimos o Falla y los Estados Límite de Servicio agrupando la resistencia y la estabilidad como Últimos y los funcionales como de Servicio. Tenemos que los Estados Límite Últimos están relacionados con la rotura y los de Servicio con la utilización

2.1.4.1. ESTADOS LÍMITES ÚLTIMOS

Estado Límite Último (ELU) es un estado límite, tal que de ser rebasado la estructura completa o una parte de la misma puede colapsar al superar su capacidad resistente. En general el que un ELU sea sobrepasado es una situación extremadamente grave, que puede provocar cuantiosos daños materiales y desgracias personales. Por esa razón los coeficientes de seguridad usados en los cálculos relacionados con un ELU son substancialmente mayores que en otro tipo de estados límite.

2.1.4.2. ESTADOS LÍMITES DE SERVICIO

Un Estado Límite de Servicio (ELS) es un tipo de estado límite que, de ser rebasado, produce una pérdida de funcionalidad o deterioro de la estructura, pero no un



riesgo inminente a corto plazo. En general, los ELS se refieren a situaciones solventables, reparables o que admiten medidas paliativas o molestias no-graves a los usuarios. El que un ELS sea rebasado no reviste la misma gravedad que el que un ELU se sobrepasado. En los cálculos de comprobación de los ELS se emplean márgenes de seguridad más moderados que en los ELU.

Ejemplos De Estados Límites

Algunos de los Estados Límites típicos son:

Estados Límite Últimos (ELU)

- ✓ ELU de agotamiento por sollicitación normal (flexión, tracción, compresión)
- ✓ ELU de agotamiento por sollicitación tangente (cortadura, torsión).
- ✓ ELU de inestabilidad elástica (Pandeo, etc.)
- ✓ ELU de equilibrio (equilibrio mecánico: vuelco, deslizamiento, etc.).

Estados Límite de Servicio (ELS)

- ✓ ELS de deformación excesiva.
- ✓ ELS de vibración excesiva.
- ✓ ELS de fisuración excesiva.
- ✓ ELS de durabilidad (oxidación, fisuración, etc.)

2.1.5.- CARGAS DE DISEÑO



En el diseño de un edificio es necesario determinar las cargas que ha de soportar el esqueleto o estructura del edificio. Estas cargas se dividen en cargas muertas, cargas vivas, de sismo y de viento.

2.1.5.1.- TIPOS DE CARGAS

En general, las cargas (o solicitaciones) que pueden actuar en un edificio clasifican en los siguientes tipos: Cargas Estáticas, Cargas Dinámicas y Otras Solicitaciones.

2.1.5.1.1.- Cargas Estáticas.

Son aquellas que se aplican lentamente sobre la estructura, lo cual hace que se originen esfuerzos y deformaciones que alcanzan sus valores máximos en conjunto con la carga máxima.

Prácticamente, estas solicitaciones no producen vibraciones en la estructura, ya su vez clasifican en:

a) Cargas Permanentes o Muertas.

Son cargas gravitacionales que actúan durante la vida útil de la estructura, como por ejemplo: el peso propio de la estructura y el peso de los elementos añadidos a la estructura (acabados, tabiques, maquinarias para ascensores y cualquier



otro dispositivo de servicio que quede fijo en la estructura).

b) Carga Viva o Sobrecarga.

Son cargas gravitacionales de carácter movable, que podrían actuar en forma esporádica sobre los ambientes del edificio. Entre estas solicitaciones se tiene: al peso de los ocupantes, muebles, nieve, agua, equipos removibles, puente grúa, etc. Las magnitudes de estas cargas dependen del uso al cual se destinen los ambientes.

2.1.5.1.2.- Cargas Dinámicas.

Son aquellas cuya magnitud, dirección y sentido varían rápidamente con el tiempo, por lo que los esfuerzos y desplazamientos que originan sobre la estructura, también cambian con el tiempo; cabe indicar que el instante en que ocurre la máxima respuesta estructural, no necesariamente coincide con el de la máxima sollicitación Estas cargas clasifican en:

a) Vibraciones Causadas por Maquinarias.

Cuando las máquinas vibratorias no han sido aisladas de la estructura principal, sus vibraciones pueden afectar tanto a la estructura que las soporta como a las estructuras vecinas.

b) Viento.



El viento es un fluido en movimiento; sin embargo, para simplificar el diseño, se supone que actúa como una carga estática sobre las estructuras convencionales, pero, para estructuras muy flexibles (puentes colgantes, chimeneas, etc.) es necesario verificar que su período natural de vibrar no coincida con el de las ráfagas de viento, de lo contrario, podría ocurrir la resonancia de la estructura.



FIGURA No 2.1: Viento

Fuente: Libro Zapata Baglietto

c) Sismos.

Las ondas sísmicas generan aceleraciones en las masas de la estructura y por lo tanto, fuerzas de inercia que varían a lo largo del tiempo; sin embargo, las estructuras convencionales pueden ser

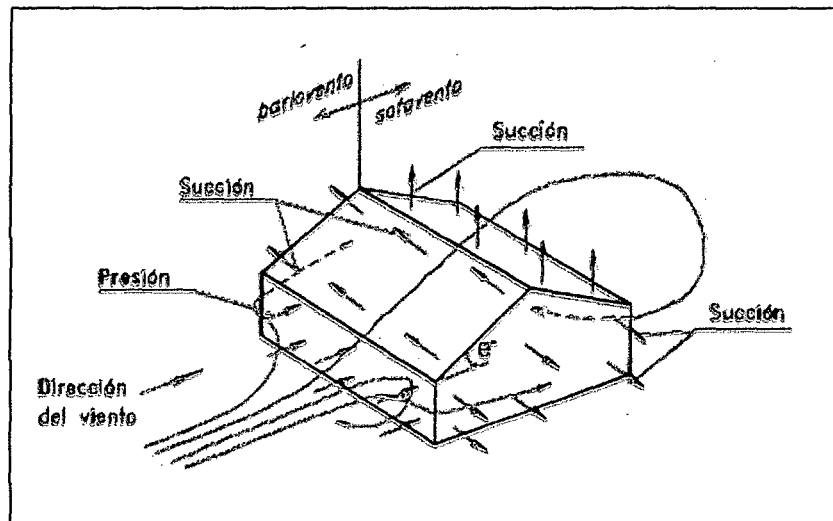
analizadas empleando cargas estáticas equivalentes
a las producidas por el sismo.



FIGURA No 2.2:Sismos

Fuente: Libro Zapata Baglietto

d) Cargas Impulsivas.

Son aquellas que tienen corta duración (dt),
por ejemplo: las explosiones.

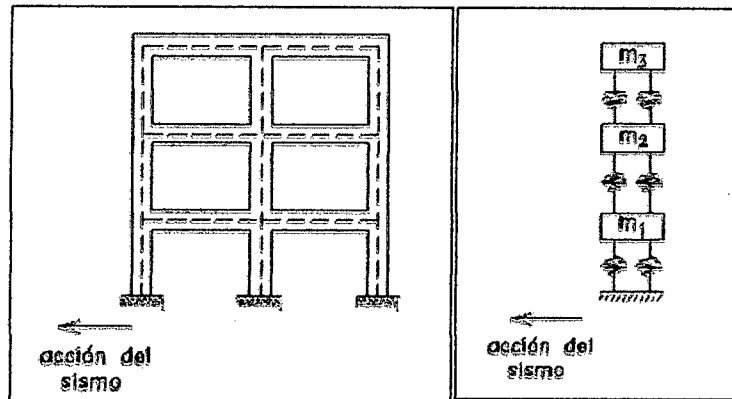
2.1.6.- RESISTENCIA DE DISEÑO

El Método de Diseño por Resistencia provee un determinado margen de seguridad estructural mediante dos recursos:

1. Disminuye la resistencia nominal mediante el uso de un factor de reducción de la resistencia ϕ .
2. Aumenta la resistencia requerida usando cargas o sollicitaciones mayores.



Este criterio se materializa en el Reglamento exigiendo que en todas las secciones se cumpla la siguiente inecuación:

$$\text{Resistencia de Diseño} \geq \text{Resistencia Requerida}$$

Dónde:

Resistencia de Diseño = Factor de Reducción de la Resistencia (ϕ) \times Resistencia Nominal.

Resistencia Requerida = Σ (Factores de carga \times Solicitaciones provocadas por un estado de cargas de servicio).

Siendo:

Factor ϕ : Factor menor que la unidad que reduce la resistencia para considerarlas incertidumbres en los materiales y en las dimensiones.

Resistencia Nominal: Resistencia de un elemento o de una sección transversal antes de aplicar cualquier factor de reducción de la resistencia.

Factor de Carga: Factor que incrementa la carga para considerar las incertidumbres en la variación de las cargas de servicio.



Carga de Servicio: Carga especificada por el Reglamento Nacional De Edificaciones (E0-20) correspondiente (no mayores).

RESISTENCIA NOMINAL VS. RESISTENCIA DE DISEÑO

Las reglas para el cálculo de la **resistencia nominal** se basan en los estados límites establecidos para tensión, deformación, fisuración o aplastamiento, y concuerdan con resultados experimentales para cada tipo de acción estructural. La resistencia nominal se evalúa asumiendo que la sección tendrá exactamente las dimensiones y las propiedades de los materiales supuestas en los cálculos.

La **resistencia de diseño** proporcionada por un elemento estructural, sus uniones con otros elementos y su sección transversal, es igual a la resistencia nominal calculada de acuerdo con las ecuaciones e hipótesis estipuladas en el Reglamento, multiplicada por un factor de reducción de la resistencia ϕ .



2.2.- DISEÑO ESTRUCTURAL DE ACERO

2.2.1.- VENTAJAS DEL ACERO COMO MATERIAL ESTRUCTURAL

En nuestro país podemos observar, que el acero se utiliza en puentes, torres de transmisión, y en techos como tijerales para grandes luces, y en otras estructuras de este material.

El acero por su parte, durante los últimos tiempos de desarrollo ha logrado incrementar su consumo y su uso, esto se debe a las características las cuales le permiten ser un material óptimo para la construcción, ya que el acero es la resultado de la aleación del hierro, carbono y pequeñas cantidades de otros elementos como silicio, fósforo, azufre y oxígeno que le tributan características específicas.

El acero laminado en caliente, fabricado con fines estructurales, se denomina como acero estructural al carbono, con límite de fluencia de doscientos cincuenta (250) mega pázcales (2•549 Kg. /cm²).

El acero puede laminarse económicamente en una variedad y formas de tamaño sin un cambio apreciable de sus propiedades físicas.

Ventajas Del Acero Como Material De Construcción

a) **Alta Resistencia.**-La alta resistencia del acero por unidad de peso implica que será poco el peso de las estructuras, esto es de gran importancia, en el diseño de vigas de grandes



claros, como en puentes, en edificios altos y en edificios con condiciones deficientes en la cimentación, como en Chimbote.

b) Uniformidad.-Las propiedades del acero no cambian apreciablemente con el tiempo como es el caso de las estructuras de concreto reforzado.

c) Durabilidad.-Si el mantenimiento de las estructuras de acero es adecuado duraran indefinidamente.

d) Ductilidad.-La ductilidad es la propiedad que tiene un material de soportar grandes deformaciones sin fallar bajo altos esfuerzos de tensión. La naturaleza dúctil de los aceros estructurales comunes les permite fluir localmente, evitando así fallas prematuras, una ventaja adicional de las estructuras dúctiles, es que, al sobre cargarlas, sus grandes deflexiones ofrece evidencia visible de la inminencia de la falla.

e) Tenacidad.-Los aceros estructurales son tenaces, es decir, poseen resistencia y ductilidad, esta característica es muy importante porque implica que los miembros de acero pueden someterse a grandes deformaciones durante su formación y montaje, sin fracturarse, siendo posible doblarlos, martillarlos y taladrarlos sin daño aparente. La propiedad de un material para absorber energía en grandes cantidades se denomina tenacidad.

Propiedades Diversas.-otras ventajas del acero estructural son:

a) **Estética y Creatividad.**-El acero, por su ligereza, alta resistencia y elasticidad, ha permitido a los arquitectos llevar a la práctica sorprendentes ideas que anteriormente eran imposibles de realizar. El resultado han sido obras de diseño innovador y de gran libertad creativa, que destacan por sus formas elásticas y su enorme ligereza, disfrutan de iluminación natural y ofrecen inmensos espacios libres de columnas.



FIGURA N° 2.3: Estética y creatividad

Fuente:http://www.elmundo.es/albumes/2008/04/18/estadio_olimpico/index_10.htm

b) **Flexibilidad.**- Con frecuencia los propietarios de los edificios han de modificar un espacio ya existente (añadir una nueva fachada, una escalera o un nuevo elemento arquitectónico, elevar o rebajar el techo) para adaptarlo a nuevas necesidades y actividades.

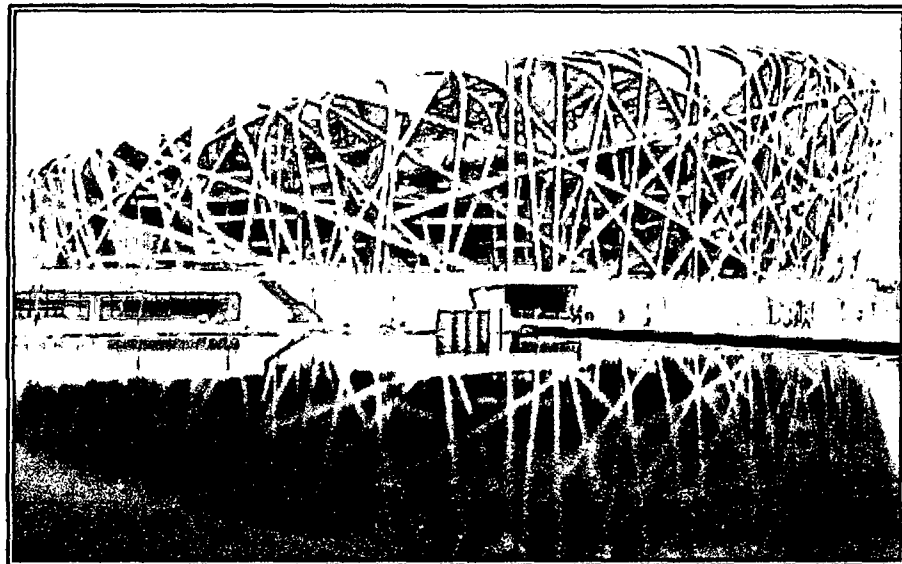

FIGURA N° 2.4: Flexibilidad

Fuente: Mabani Steel

c) **Precisión.-** Las complejas y creativas formas con que nos sorprenden algunas de las más recientes construcciones metálicas, como puentes, estadios, pabellones y museos, sólo han podido lograrse gracias a la altísima precisión y exactitud que ofrecen las nuevas tecnologías informáticas.

Los programas de diseño asistido por ordenador permiten elaborar rápidamente layouts de las obras, realizar análisis y diseños con gran precisión, y crear secciones especiales de acero con ángulos y características inusuales.

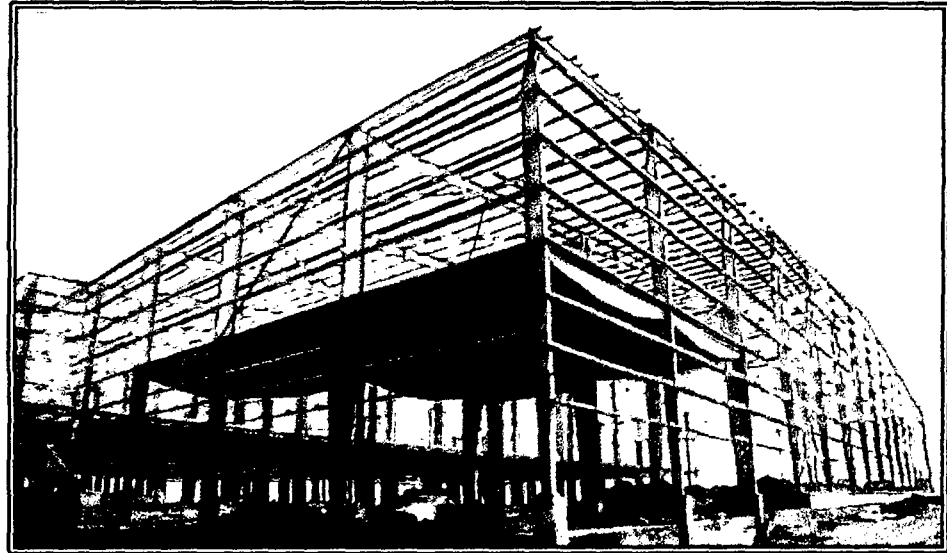

FIGURA N° 2.5: Precisión

Fuente: <http://spanish.peopledaily.com.cn/31615/6439156.html>

d) Facilidad Y Rapidez De Montaje.- En una obra, la velocidad de construcción puede ser vital para el cliente. Además, el acero se encuentra disponible en perfiles en gran cantidad de tamaños y formas, lo que optimiza su uso y simplifica el montaje.



FIGURA N° 2.6: Facilidad y Rapidez de Montaje

Fuente: <http://www.hotfrog.com.pe/Empresas/ALEMFER-C-G-SAC/ESTRUCTURAS-METALICAS-66>

Esto hace posible que la mayor parte de una estructura se pueda prefabricar en el taller, y de esta manera se logra una mayor exactitud y precisión.

- e) **Economía.**-La construcción en acero supone una importante reducción de los costos, especialmente porque las estructuras son ligeras y más resistentes, lo que permite cimientos menos profundos, y porque el montaje resulta muy rápido y eficaz. Pero también por otras razones: en una construcción metálica, las conducciones y tuberías pueden pasar a través de las aberturas de las vigas en vez de hacerlo a través de una capa independiente por encima o por debajo del suelo, lo que reduce el peso de la estructura y los costes finales. Además, las estructuras metálicas ofrecen una gran durabilidad, gracias

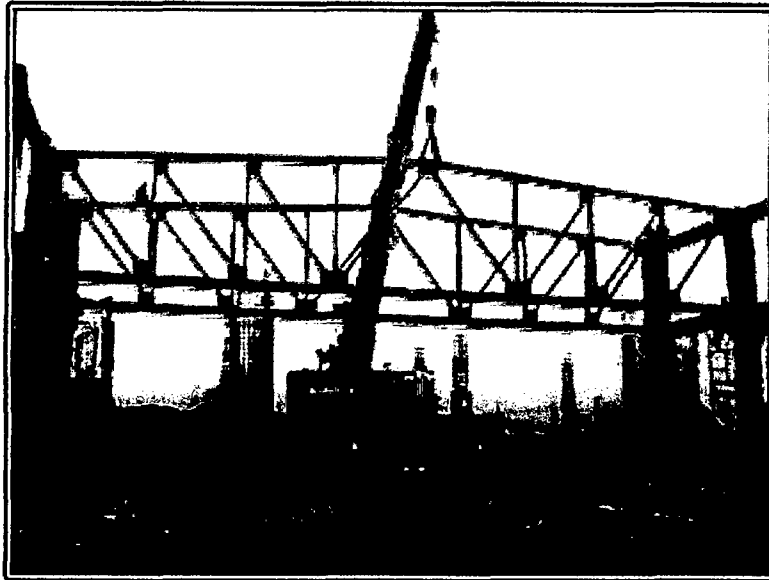

a su alta resistencia a la corrosión y a su facilidad de mantenimiento.

- f) **Seguridad.**- Las estructuras metálicas son altamente resistentes a extremas situaciones de carga, como los terremotos o huracanes, y al fuego. El acero posee una excepcional ductilidad y tenacidad, por lo que puede soportar importantes deformaciones sin que la integridad del edificio resulte perjudicada. Sus propiedades no se alteran con el paso del tiempo ni varían con la localización en los elementos estructurales. Los cuidadosos controles de calidad a que se someten los materiales aseguran unos resultados altamente satisfactorios.



FIGURA N° 2.7: Seguridad

Fuente: <http://spanish.alibaba.com/product-gs/metal-buildings-steel-construction-factory-steel-building-204980313.html>

- g) **Ecología.**-El acero es un material reciclable al 100%. La mitad la producción anual de acero del mundo procede de acero

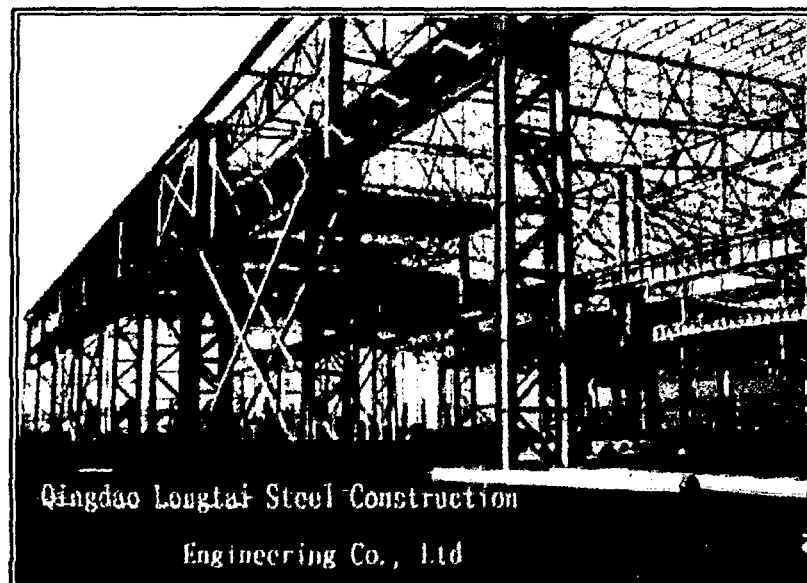

reciclable, lo que asciende a 400 millones de toneladas. De esta forma, el acero utilizado constituye materia prima, material no desechable y que no contamina, y puede ser reciclado varias veces sin perder por ello la calidad.

2.2.2. DESVENTAJAS DEL ACERO COMO MATERIAL ESTRUCTURAL

a) Costos de Mantenimiento.-La mayor parte de los aceros son susceptibles a la corrosión al estar expuestos al agua y al aire y, por consiguiente, deben pintarse periódicamente.

b) Costos de la protección contra el fuego.-Aunque algunos miembros estructurales son incombustibles, sus resistencias se reducen considerablemente durante los incendios. Además se ha comprobado que por su gran capacidad de conducir calor ha provocado la propagación de incendios, elevando la temperatura de habitaciones donde no hay flamas o chispas de ignición más por el alto calor conducido ha logrado inflamar otros materiales usuales como madera, tela y otros.

c) Susceptibilidad al pandeo.- Es decir entre más esbeltos sean los miembros a compresión, mayor es el peligro de pandeo. Como se indicó previamente, el acero tiene una alta resistencia por unidad de peso, pero al utilizarse como columnas no resulta muy económico ya que debe usarse bastante material, solo para hacer más rígidas las columnas contra el posible pandeo. Sin embargo



cabe la posibilidad de usar perfiles que tengan dentro sus propiedades grandes momentos de inercia abundando a mitigar esta desventaja.

d) Fatiga.-Otra característica inconveniente del acero es que puede su resistencia puede reducirse si somete a un gran número de inversiones del sentido de esfuerzo, o bien a un gran número de cambio de la magnitud del esfuerzo de tensión (solo se tendrá el problema de fatiga cuando se presenta tensiones).

f) Fractura frágil.- Bajo ciertas condiciones, el acero puede perder su ductilidad y la falla frágil puede ocurrir en lugares de concentración de esfuerzos. Las cargas que producen fatiga y muy baja temperatura agrava la situación.

2.2.3.- PRIMEROS USOS DEL HIERRO Y ACERO

Hierro: Elemento químico natural y metálico de gran resistencia mecánica (Fe).

3000 a. C. Se emplean ya utensilios tales como herramientas y adornos hechos de "acero" en el antiguo Egipto. Se encuentran dagas y brazaletes de hierro en la pirámide de Keops con más de 5000 años de antigüedad.

1000 a. C. Inicio de la edad del hierro, primeros indicios en su fabricación se cree que un incendio forestal en el monte Ide de la antigua Troya (actual Turquía) fundió depósitos ferrosos produciendo hierro. Otros creen que se comenzó a emplear a



partir de fragmentos de meteoritos donde el hierro aparece en aleación con Níquel.

490 a. C. Batalla de Maratón Grecia. Los atenienses vencen con sus armas de hierro a los persas, que aún emplean el bronce, con un balance de 6400 contra 192 muertos.

Acero: aleación de hierro (99 %) y carbono (1 %) y de otros elementos de la más alta resistencia mecánica.

1000 a. C. Se cree que el primer acero se fabricó por accidente al calentar hierro con carbón vegetal siendo este último absorbido por la capa exterior de hierro que al ser martillado produjo una capa endurecida de acero. De esta forma se llevó a cabo la fabricación de armas tales como las espadas de Toledo y

1779 d. C. Se construye el puente Coalbrookdale de 30 m de claro, sobre el río sueon en Shropshire. Se dice que este puente cambia la historia de la revolución industrial, al introducir el hierro como material estructural, siendo el hierro 4 veces más resistente que la piedra y 30 veces más que la madera.

1819 Se fabrican los primeros ángulos laminados de hierro en E.U.A.

1840 El hierro dulce más maleable, comienza a desplazar al hierro fundido en el laminado de perfiles.

1848 Willian Kelly fabrica acero con el proceso Bessenor en E.U.A.

1855 Henry Bessenor consigue una patente inglesa para la fabricación de acero en grandes cantidades Kelly y Bessenor observan que un chorro de aire a través del hierro fundido quema



las impurezas del metal, pero también eliminaba el carbono y magnesio, además el acero comenzó a desplazar el hierro forjado y el hierro colado en la construcción.

1870 con el proceso Bessenor se fabrican grandes cantidades de acero al bajo carbono.

1874 En Estados Unidos, el primer puente ferroviario de acero estructural fue el puente Eads, construido en St. Louis; Missouri.

1884 se terminan las primeras vigas IE (I estándar) de acero en E.U.A. fue terminado en Chicago el primer edificio con estructura de acero. William Le Baron Jerry diseña el primer "rascacielos" (10 niveles) con columnas de acero recubiertas de ladrillo. Las vigas de los seis pisos inferiores se fabrican en hierro forjado, mientras que las de los pisos restantes se fabrican en acero.

1889 se construye la torre Eiffel de París, con 300m de altura, en hierro forjado, comienza el uso de elevadores para pasajeros operando mecánicamente.

2.2.4.- ACEROS ESTRUCTURALES

De todos los tipos de acero que se pueden producir, los que más interesan para la construcción son los Aceros Estructurales, adecuados para resistir esfuerzos.

En un mundo cada vez más interrelacionado es conveniente emplear designaciones de material de alcance internacional para poder aprovechar la potencia de los más recientes desarrollos, en especial cuando se presentan nuevos

conocimientos. Queda siempre al diseñador la obligación de utilizar el material nacional similar.

Las características que son de mayor relevancia para los ingenieros que quieran diseñar en acero, puede examinarse graficando los resultados de una prueba de tensión, si un espécimen de prueba es sometido a una carga axial P , como se muestra en la figura 2.6.



FIGURA N° 2.8: Curva Esfuerzo unitario vs. Deformación Unitaria

Fuente: Libro de Zapata Baglietto.

Punto de Fluencia: F_y , cuando se termina la proporcionalidad entre esfuerzos y deformaciones en un espécimen libre de esfuerzos residuales. Curva típica de un acero dúctil o acero dulce, la relación entre el esfuerzo y la deformación unitaria es lineal hasta el límite de proporcionalidad, se dice que el material obedece la ley de Hooke.

Resistencia a la fluencia: F_y , en ciertos aceros es necesario definir un concepto similar al anterior cuando no hay un

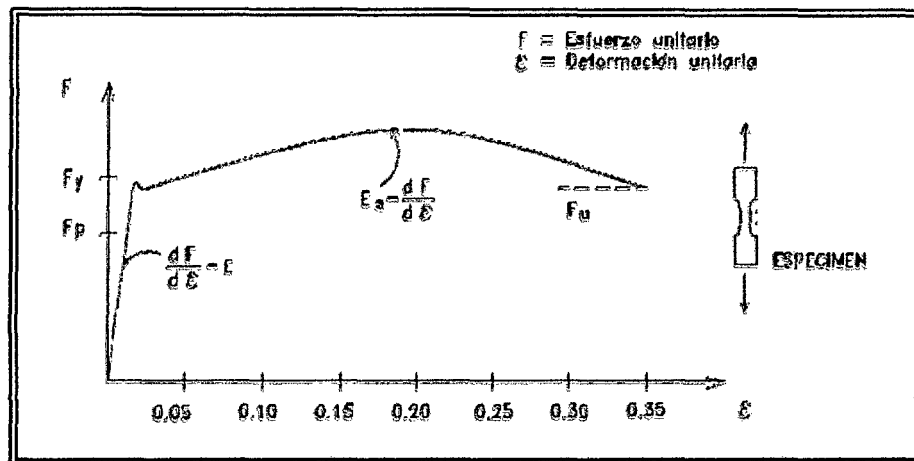
Punto preciso de fluencia. Ocurre con aceros de alta resistencia o con tratamiento en frío. Se acepta, un valor adecuado, Fig. 2.7.



FIGURA N° 2.9:

Fuente: Libro de Zapata Baglietto. -

Límite de Proporcionalidad: F_p , en ensayos con aceros no tratados térmicamente (recocido) y que son la mayoría, se observa que se pierde la proporcionalidad antes de llegar al Punto de Fluencia y ello se debe a la presencia de los llamados Esfuerzos Residuales que se generan en el elemento cuando éste se enfría luego de su laminado en caliente. Los esfuerzos residuales, que pueden ser de compresión o de tracción, se suman algebraicamente a los esfuerzos del ensayo y cambian el comportamiento esperado en el espécimen. Como hay estructuras que van a ser estudiadas en el rango elástico, es conveniente que se conozca el Límite de Proporcionalidad, así:

$F_p = F_y - 10 \text{ ksi}$ ($F_y - 705 \text{ kg/cm}^2$) para perfiles laminados en caliente,

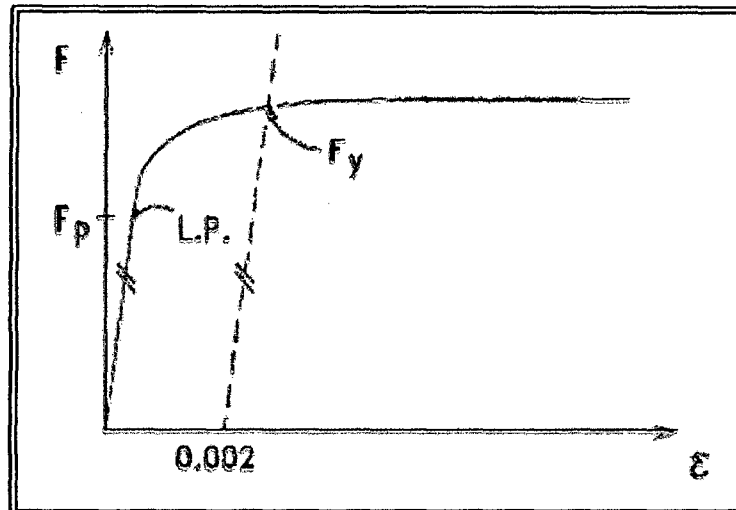

$F_p = F_y - 16 \text{ ksi (} F_y - 1130 \text{ kg/cm}^2\text{)}$ para perfiles soldados.

Resistencia a la Fractura: F_u , el esfuerzo de falla del espécimen.

($F_u = 58 \text{ ksi}$ para Acero A36, $F_u = 4080 \text{ kg/cm}^2$).

Módulo de Elasticidad: E , la relación entre el esfuerzo y la deformación en el rango elástico. $E = 29,500 \text{ ksi (} 2100000 \text{ kg/cm}^2\text{)}$ para todos los aceros, cualquiera sea su Grado o aleación, por lo que se considera que es la característica que los agrupa y los diferencia apropiadamente.

Ductilidad: Propiedad del acero que permite que se deforme grandemente antes de fracturarse.

Módulo en la Zona de Endurecimiento por Deformación:

Es, aproximadamente 490000 Kg/cm^2 . Este endurecimiento final explica la resistencia encontrada en elementos de acero que han sobrepasado la zona plástica.

Relación de Poisson: $\mu = e_t/e_l$, se denomina a la relación entre la deformación transversal y la longitudinal del acero para un determinado rango de esfuerzos: $\mu = 0.3$. Se usa para definir el comportamiento de planchas cuando son sometidas a fuerzas de borde.



Módulo de Elasticidad en Corte: G, Relación entre el esfuerzo en corte aplicado y la deformación correspondiente en el rango elástico. De la teoría de elasticidad se conoce la siguiente relación:

$$G = E / [2(1+\mu)], G = 11,300 \text{ ksi (800000 kg/cm}^2\text{)}$$

para los aceros estructurales.

Tenacidad del acero: Capacidad para absorber energía y se mide por el área encerrada dentro de la curva Esfuerzo-Deformación.

Densidad específica del acero: 57.8

Soldabilidad: Capacidad del acero a ser soldado y depende de la composición química del material y es muy sensitiva al contenido del carbono en su masa. Hay aceros que no son soldables o difícilmente soldables, por lo que requieren un tratamiento especial.

Además del ensayo a la tracción que se ha mostrado, hay otros ensayos normalizados que permiten discernir la calidad del acero que se piensa usar y que brevemente se explican a continuación:



-
- **Ensayo de Doblado**, para averiguar la ductilidad del acero para el plegado de las planchas en la formación de perfiles livianos.

 - **Ensayo de Entalladura**, para conocer la fragilidad del material.

 - **Ensayo a la Fatiga**, que tiene por objeto conocer el comportamiento que tendrá del acero bajo cambios de cargas frecuentes.

2.2.4.1.- EFECTOS DE LA TEMPERATURA EN EL ACERO

2.2.4.1.1.- EFECTOS DE LAS ALTAS TEMPERATURAS

El acero no es un material inflamable; sin embargo, la resistencia depende en alto grado de la temperatura, la resistencia tanto de fluencia como de tensión es alrededor del 60 a 70 por ciento de la obtenida a la temperatura ambiente (alrededor de 70°F). La pérdida de resistencia es bastante notable a altas temperaturas, donde se ve que la resistencia a 600°F es sólo el 15 por ciento de la resistencia a la temperatura ambiente. Las estructuras de acero que encierren materiales inflamables requerirán protección contra incendios para controlar la temperatura del metal el tiempo suficiente para que los ocupantes lleguen a un lugar seguro o para que el fuego consuma los materiales combustibles o que se pueda apagar antes de que el



edificio se desplome. En muchos casos, el edificio no llega a desplomarse, aun a altas temperaturas; más bien, la deformación de los miembros sobrecalentados es demasiado grande para ser aceptable y dichos miembros deben ser removidos.

Se han establecido clasificaciones de protección contra incendios para los diversos materiales y espesores que se pueden aplicar a un miembro estructural para controlar la temperatura. Se incluyen productos a base de yeso, o concreto ligero que se puede rociar sobre el miembro o tableros aislantes de fibra para proteger el acero. Cuando el miembro de acero sea hueco, se puede proveer un líquido con un agente anticongelante, para el control de las altas temperaturas.

2.2.4.1.2.- EFECTOS DE LAS BAJAS TEMPERATURAS

La fractura frágil a menudo se asocia con las bajas temperaturas. Básicamente, la fractura frágil ocurre sin que haya fluencia del material. Las curvas de esfuerzo indican que en la falla usual de un espécimen a tensión, tiene lugar una considerable elongación. De hecho, en la prueba estándar tensión de la ASTM, se especifica un por ciento mínimo de elongación para el acero. En el diseño del acero está implícita la deformación resultante (fluencia) del material bajo un alto esfuerzo local. Cuando el material sufre elongación, las dimensiones laterales se contraen, debido al efecto de Poisson. Si las dimensiones



laterales están total, o hasta parcialmente restringidas, el acero se separará sin desarrollar totalmente su potencial de fluencia. Este tipo de falla constituye lo que se conoce como "fractura frágil". Tenemos que una muesca es un cambio abrupto en el área de la sección transversal- para inhibir la contracción lateral en una situación de tensión.

Una combinación de baja temperatura, un cambio en las dimensiones de la sección (efecto de muesca) o alguna imperfección, junto con la presencia de esfuerzos de tensión, pueden iniciar una fractura frágil. Esto puede empezar como una grieta que se desarrolla hasta constituir la falla de un miembro. No todos los miembros que presentan muescas en un ambiente de baja temperatura y sometido a una alta tasa de deformación por tensión fallan; tiene que haber exactamente la combinación apropiada de deformación y tasa de deformación, temperatura y efecto de muesca. Sin embargo, si ocurriese una falla catastrófica, el hecho de que haya muy poca probabilidad de que ocurra la combinación para la falla, ayudará bien poco para ajustar las demandas por daños que resultan de la falla y que es más que de seguro que se presentarán. La fractura frágil se puede controlar de varias maneras:

- Detállense los miembros y sus conexiones a fin de hacer mínimas las concentraciones de esfuerzos.



- Especifíquese la secuencia de fabricación y montaje para minimizar los efectos residuales de tensión.
Úsense aceros que tengan
- Úsense aleaciones especiales para emplearlos en ambientes de baja temperatura (véase ASTM A-633).
- Aplíquese un esfuerzo de pretensión preferiblemente a una temperatura elevada, o si no a temperatura normal a la zona de la muesca para generar una fluencia local antes de que se presenten las cargas de servicio y por temperatura.
- Si fuera posible, púlase la muesca para obtener una transición suave.
- Redúzcase la tasa de aplicación de la deformación a tensión.

2.2.4.1.3.- TRATAMIENTOS TÉRMICOS DEL ACERO

El tratamiento térmico del acero permite cambiar las propiedades del acero.

Se conocen tres tratamientos.

Templado, cuando el material se enfría rápidamente, se tiene un acero de un Punto de Fluencia alto pero de baja ductilidad.

Revenido, es otro proceso similar pero no tan rápido.

Recocido, en que se calienta el material en un horno hasta altas temperaturas, para después enfriarlo lentamente con el objeto de retirarle los esfuerzos residuales de la etapa de laminación o del proceso de soldadura.

2.2.4.1.4.-TRATAMIENTO MECÁNICO DEL ACERO

Cuando se aumenta el laminado de las planchas de acero se mejora la resistencia.

La explicación es que las moléculas se orientan en una sola dirección y su fuerza molecular tiene una única dirección. Lo mismo ocurre con el trefilado, cuando las varillas son alargadas en frío pasando huecos de menor diámetro hasta convertirse en hilos (para ser usados en cables) aumentando la resistencia o punto de Fluencia varias veces.



FIGURA N° 2.10: Tratamiento mecánico del acero

Fuente: Libro de Zapata Baglietto.

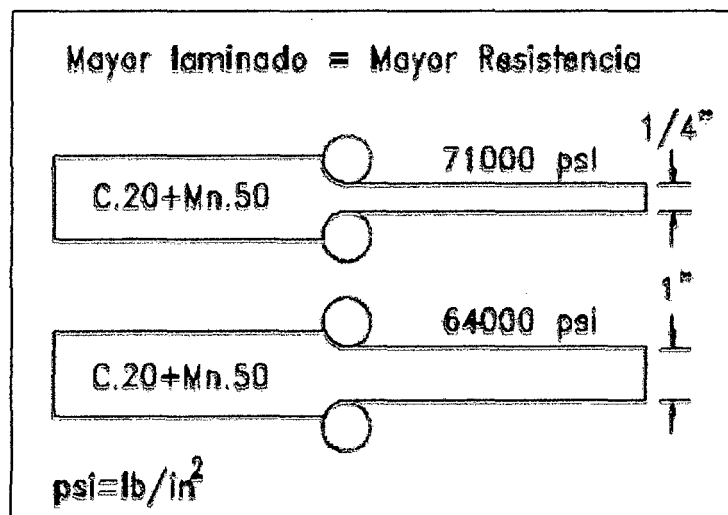

2.2.4.1.5.-COMPOSICIÓN QUÍMICA DEL ACERO Y SU INFLUENCIA EN LAS PROPIEDADES

Los aditivos más importantes del acero para muchas de sus propiedades mecánicas son el carbono y el manganeso.

Los siguientes elementos usados en aleaciones de acero proporcionan las siguientes características:

Cromo: Le da mayor resistencia a la corrosión, y al desgaste.

Cobre: Le da resistencia a la corrosión y la ductilidad del acero.

Manganeso: Presente en todos los aceros estructurales, mejora la resistencia, ductilidad e influye favorablemente en los tratamientos térmicos.

Molibdeno: Mejor resistencia a altas temperaturas y la resistencia a la corrosión.

Níquel: Impide la fragilidad en temperaturas bajas y mejora la resistencia a la corrosión.

Silicio: mejora la resistencia.

Los aceros estructurales pueden agruparse de acuerdo a su composición, como sigue:

Aceros Simples al Carbono.- Principalmente hierro y carbono, con menos de 1% de carbono.



Aceros de Baja Aleación.- Hierro y carbono y otros componentes (usualmente menos del 5%), los componentes adicionales son principalmente para incrementar la resistencia, que se logra a costa de una reducción de la ductilidad.

Aceros Especiales o de Alta Resistencia.- similares a los aceros de baja aleación pero con un mayor porcentaje de componentes agregados al hierro y el carbono. Esos aceros son de resistencia superior y resistencia a la corrosión.

Las Especificaciones ASTM (America Society for Testing and Materials) reconocen 14 Grados de Acero en total. Entre de los aceros al Carbono, el más conocido es el A36, y entre los aceros de Alta Resistencia, los aceros ASTM A242, A572 y A588. A continuación se da una Tabla con alguna de sus propiedades más significativas.

TABLA 2.1: Especificaciones ASTM.

Designación ASTM	F_y ksi (t/cm^2)	F_u ksi (t/cm^2)	Máximo espesor en planchas, in.	Uso en perfiles ASTM A5, grupos
A36	36(2.53)	58(4.08)	8	todos
A242	42	63	de 1.5 a 4	4,5
	46	67	de 3/4 a 1.5	3
	50	70	hasta 3/4	1,2
A572 Grado 42	42	63	hasta 6	todos
A572 Grado 50	50	65	hasta 4	todos
A572 Grado 60	60	75	hasta 1.25	1,2
A572 Grado 65	65	80	hasta 1.25	1

ksi: kip/in^2 t/cm^2 : toneladas/ cm^2

Fuente: Zapata Baglietto.



Usos de los aceros estructurales ASTM

- A36 Para propósitos generales en estructuras, especialmente de edificaciones, soldadas o empernadas.
- A242 Para puentes empernados o soldados, resistentes a la oxidación.
- A572 Para perfiles estructurales, planchas, y barras para edificaciones empernadas o soldadas; puentes soldados sólo en los Grados 42 y 50.

2.2.5. Aceros Estructurales en El Perú

Son producidos por Sider-Perú en su planta de Chimbote y por Aceros Arequipa S.A. en su planta de Pisco. Uno de sus productos, la palanquilla, que se usa para el proceso de laminación de Ángulos y varillas lisas, es de material bastante parecido al del Acero ASTM A36. Sider-Perú fabrica, también, productos laminados planos, con la denominación ITINTEC P.341-083 y los suministra ya sea en forma de bobinas EG-24 o planchas PGE-24; su Punto de Fluencia es $F_y = 2400$ kg/cm²; su Esfuerzo de Fractura es $F_u = 4200$ kg/cm² y su ductilidad es 21% (en probetas de 200 mm); es similar al acero ASTM A36.

Con relación a los productos no planos, en Perú se laminan Ángulos hasta de 4 pulgadas, de lados iguales, canales pequeños y varillas lisas; se manufacturan tubos electro soldados hasta de 4 pulgadas y se ha comenzado la fabricación de Perfiles Estructurales Soldados de acuerdo a las normas ITINTEC 341-154. La tecnología del uso de estos últimos perfiles fue desarrollada en la UNI (3), (9).



2.2.6. Diseño económico en acero

Diseñar los elementos componentes de una estructura de acero implica no tan solamente el cálculo de las cargas actuantes en dicho sistema y la selección del perfil más ligero; sino que involucra otros aspectos que veremos a continuación:

- ✓ Uno de los primeros aspectos a tener en cuenta es el evitar tamaños de perfiles poco comunes, ya que una demanda de estos, generará costos de fabricación muy elevados.
- ✓ Otro detalle a tener en cuenta, se presenta cuando se seleccionan los perfiles más ligeros y no se toma en cuenta que cuando más cantidades de perfiles más detalladas se vuelven las conexiones. Todo esto implicaría un alto costo. Una buena propuesta es unificar el mayor número de perfiles posibles para evitar este tipo de costo.
- ✓ Los perfiles de acero en contacto con el concreto no deberían pintarse ni aquellos que tengan recubrimiento de material resistente al fuego.
- ✓ Al usar la misma sección el mayor número de veces posibles, ahorraríamos en costos de detallado, fabricación y montaje.
- ✓ Se deben escoger secciones fáciles de montar y mantener.



-
- ✓ La mayoría de edificios poseen en sus interiores ductos, tuberías que pueden adaptarse mejor si se selecciona un perfil adecuado.

2.3.- MÉTODOS DE DISEÑO

2.3.1.- ESPECIFICACIONES Y CÓDIGOS DE CONSTRUCCIÓN

Las normas y especificaciones han surgido porque delimitan los procedimientos y la toma de decisiones en el proceso de diseño de un determinado proyecto. Estas especificaciones son importantes porque derivan de la experiencia de edificaciones que han sufrido daños severos; y de procedimientos experimentales que han tenido un minucioso estudio en los laboratorios.

El uso de estas normas de construcción son de carácter general, que tienen ámbito de aplicación dentro de su jurisdicción correspondiente, ya sean regionales, locales, etc.

No rigen exclusivamente los proyectos, pero si contienen especificaciones de carácter propio (Especificaciones de acuerdo a la zona) que tienen que cumplirse obligadamente.

El proyectista debe tener el pleno conocimiento de estas especificaciones y actuar conforme a lo establecido por las normas.

2.3.2.-FILOSOFÍA DEL DISEÑO Y CONFIABILIDAD DE LAS ESPECIFICACIONES LRFD



Actualmente la norma peruana no restringe el uso de los métodos de diseño para estructuras basadas en acero. Tanto el método ASD (conocido por el método de esfuerzos permisibles, por sus siglas en inglés), como el método LRFD son permitidos para diseñar estos tipos de elementos.

Aunque se sabe bien, que el más antiguo método es el ASD (casi 100 años en uso) no se ha dejado de lado el método LRFD, aunque reciente (20 años aproximadamente), ya que da muestras de un mejor proceso racional de diseño que se fundamenta en los principios de la probabilidad.

El método del LRFD es el que acapara los intereses de los nuevos diseñadores debido a la reducción de los factores de costo como consecuencia de resultados en el dimensionamiento de los perfiles.

Por ser un reciente método, no ha sugerido mayor precaución en la aplicación de los procedimientos de diseño a los diferentes proyectos estructurales ya que ha surgido en base a minuciosos métodos probabilísticos de posibilidad de falla.

En este contexto se puede hablar del grado de confiabilidad del método LRFD refiriéndonos al porcentaje estimado de veces que la resistencia de una estructura será igual o excederá a la carga máxima aplicada a ella durante su vida estimada (50 años).



Se han desarrollado procedimientos para estimar la confiabilidad de los diseños y se ha llegado a establecer un criterio razonable en cuanto a porcentajes de confiabilidad para diferentes situaciones.

También se ha logrado determinar los factores Φ de resistencia, fundamentales para lograr el grado de confiabilidad antes mencionado.

Se debe tener en claro que cuando hablamos de 99.8% de confiabilidad, por ejemplo; no nos referimos a que de 1000 estructuras diseñadas al menos 2 van a desplomarse durante el periodo de vida útil; sino más bien a que 2 de esas estructuras diseñadas estarán en el rango plástico.

De ignorarse los principios estadísticos se incurriría en el error de aferrarse a un 100% de confiabilidad, lo que es incongruentemente ilógico.

A continuación se detalla un método abreviado probabilístico basado en la evaluación de la seguridad estructural, en donde se asume los efectos de las cargas Q y la resistencia R en sondeos variables.

La gráfica de distribución de frecuencias es la que se muestra a continuación.



FIGURA N° 2.11: Distribución de frecuencias Q y Resistencia R

Fuente: Tesis Carlos Nicolás Mendoza

La región sombreada vendría a ser lo que traduciríamos nosotros en un estado límite (falla estructural), donde la carga Q excedería a la resistencia R.

La distancia entre la línea de falla y la media de la función $[\ln(R/Q)]$ es definido como el múltiplo β de la desviación estándar de la función.

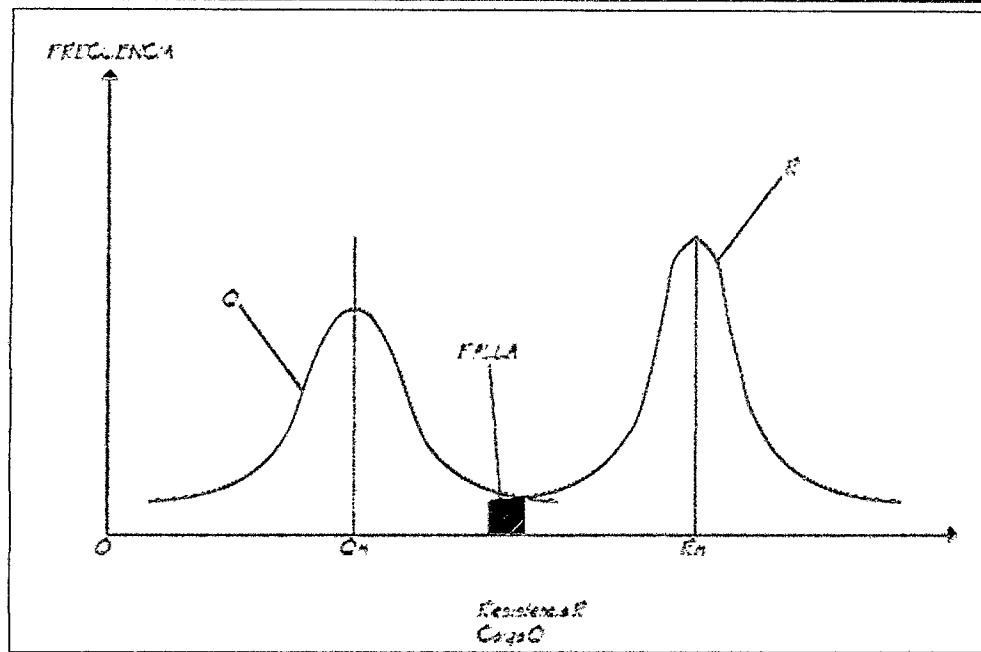
El múltiplo β es llamado el índice de confiabilidad; cuanto más grande el β más grande será el margen de seguridad.



FIGURA N° 2.11: Índice de confiabilidad β

Fuente: Tesis Carlos Nicolás Mendoza

Se ha desarrollado una fórmula para calcular el β :

$$\beta = \frac{\ln(R_m / Q_m)}{\sqrt{V_R^2 + V_Q^2}}$$

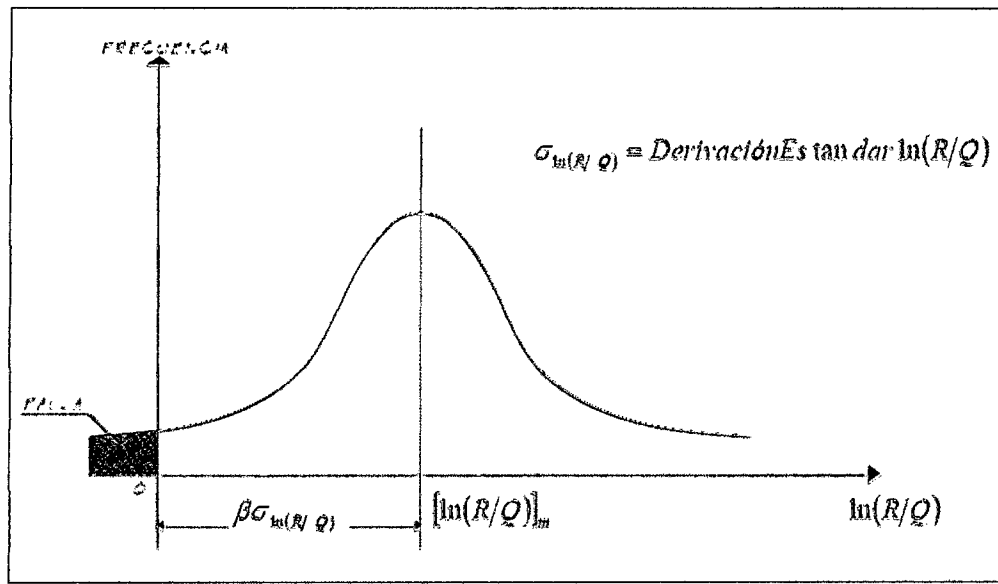
Donde R_m y Q_m adoptan los valores medios de la resistencia y los efectos de las cargas respectivamente, en tanto que V_r y V_q son los coeficientes correspondientes de variación.

2.3.3 ESTADO LÍMITE

Existen dos tipos de estado límite: Los de resistencia y los de servicio.

Los primeros involucran todos los efectos que tienen que ver con la seguridad estructural y la capacidad de carga de la estructura



de las cuales podemos mencionar a las resistencias plásticas, de pandeo de fractura, de fatiga, de volteo, etc.

Los estados límites de servicio tienen que ver con aspectos asociados con el uso y la estética de la estructura, tales como deflexiones excesivas, deslizamientos, vibraciones y agrietamientos.

En el método LRFD las cargas de servicio se multiplican por factores de carga que son generalmente mayores a 1.0 y se obtienen las cargas factorizadas usadas para el diseño de la estructura. Las magnitudes de los factores de carga varían, dependiendo del tipo de combinación de cargas.

La estructura debe tener una resistencia última de diseño suficiente para resistir las cargas factorizadas. Esta resistencia resulta de multiplicar la resistencia nominal por un factor de resistencia que por lo general menor que 1.0.

Lo que se busca es disminuir la incertidumbre vinculada a las resistencias de los materiales, dimensiones y mano de obra.

2.3.4 FACTORES DE CARGA

Los factores de carga se han propuesto para alterar los valores nominales calculados con la finalidad de minimizar los riesgos que implican las incertidumbres de las cargas muertas y sobrecargas.



Como es más predecible calcular las cargas muertas que las cargas vivas; el valor del factor de carga aplicado para la carga viva es mayor que el aplicado para la carga muerta.

Las especificaciones LRFD presentan factores de carga y combinaciones de carga que fueron seleccionadas para usarse con las cargas mínimas recomendadas en el Estándar 7 – 93 de la American Society of Civil Engineers.

Las combinaciones usuales de carga consideradas en el LRFD están dadas en la especificación A.4.1 con las fórmulas A4 – 1 y A4 – 2.

En estas fórmulas se usan las abreviaturas D, para cargas muertas, L para cargas vivas. Lr para cargas vivas en techos, S para cargas de nieve y R para carga inicial de agua de lluvia o hielo. La letra U representa U representa la carga última.

En las especificaciones LRFD se da otra combinación de cargas para tomar en cuenta la posibilidad del levantamiento.

Esta condición se incluye para cubrir los casos donde se desarrollan fuerzas de tensión debidas a fuerzas de volteo; regirá sólo en edificios altos donde se presentan fuertes cargas laterales. En esta combinación las cargas muertas se reducen en un 10% para tomar en cuenta situaciones en las que se hayan sobreestimado.

2.3.5 FACTORES DE RESISTENCIA



Los factores de resistencia nos van a permitir estimar un valor de la resistencia que nos va a dar la seguridad de que el valor calculado es un resultado seguro y confiable para aplicarlo en nuestro diseño.

Con el factor de resistencia el proyectista reconoce implícitamente que la resistencia de un miembro no puede calcularse exactamente, debido a las imperfecciones en las teorías de análisis.

Para hacer la estimación se multiplica la resistencia nominal de cada elemento por un factor Φ de resistencia siempre menor que la unidad.

TABLA No 2.2.: Factores de resistencia

Factores de resistencia o ϕ	Situaciones
1.00	Aplastamiento en áreas proyectantes de pasadores, fluencia del alma bajo cargas concentradas, cortante en tornillos en juntas tipo fricción.
0.90	Vigas sometidas a flexión y corte, filetes de soldadura con esfuerzos paralelos al eje de la soldadura, soldaduras de ranura en metal base, fluencia de la sección total de miembros a tensión.
0.85	Columnas, aplastamiento del alma, distancias al borde y capacidad de aplastamiento en agujeros.
0.80	Cortante en el área efectiva de soldaduras de ranura con penetración completa, tensión normal al área efectiva de soldaduras de ranura con penetración parcial.
0.75	Tornillos a tensión, soldaduras de tapón o mescas, fractura en la sección neta de miembros a tensión.
0.65	Aplastamiento en tornillos (que no sean tipo A307)
T 0.60	Aplastamiento en cimentaciones de concreto.

Fuente: Tesis Carlos Nicolás Mendoza



Ventajas del LRFD

El buen criterio razonable de LRFD siempre ha sido atractivo y corresponde un permitido incentivo al mejor y más económico uso del material para algunas combinaciones de carga y una configuración estructural. El método puede también llevar probablemente a tener estructuras seguras en vista de la práctica arbitraria debajo del método de diseño por esfuerzos permisibles ASD de la combinación de las cargas muertas y las cargas vivas y tratándolas iguales.

El LRFD provee una variedad de opciones al diseñador.

CAPITULO III

ANÁLISIS Y PRESENTACIÓN DE

RESULTADOS



3. ANÁLISIS Y PRESENTACIÓN DE RESULTADOS

3.1. CONSIDERACIONES GENERALES

ANTECEDENTES

Para iniciar un proyecto hay que tomar en cuenta muchos aspectos relacionados con el terreno sobre el cual se ejecutará dicho proyecto, el uso que se le dará a la determinada edificación y muchos otros aspectos que son fundamentales y que conllevarán a tomar buenas decisiones ante posibles dificultades que se pudieran presentar.

3.1.1. CONSIDERACIONES PEDIALES

Es necesario tener el conocimiento de todos los detalles relacionados con la forma del edificio, la superficie del terreno sobre el cual se va a edificar, las redes de agua y alcantarillado, las redes eléctricas y teléfono. Se deben verificar las zonas y el estado en el que se encuentran estos tipos de servicio.

No debe dejarse la forma del terreno la pendiente que predomina en el sitio del proyecto, ni el ambiente que rodea el entorno, ya que de esto se puede determinar hasta cierto punto el grado de afectación relacionado con el clima.

Colindancias

Es de vital importancia conocer las características estructurales de las edificaciones vecinas, debido a que pueden



influir mucho en las presiones laterales sobre el terreno, y de donde se puede ver la capacidad del suelo ante determinados casos de presión.

Se puede deducir también de lo observado en las estructuras vecinas las posibles fallas en el terreno.

Topografía

El levantamiento topográfico va a ser de suma importancia porque suministra la información de la superficie del terreno. Al tener esta información podremos adaptar el proyecto a la forma y/o superficie del terreno para evitar la mayor cantidad de movimiento de tierras posible.

Proyecto Arquitectónico

Se recomienda que en el planeamiento arquitectónico el proyectista, de no ser un ingeniero estructural, se asesore de tal manera que el anteproyecto no se vea afectado por excesivas modificaciones y que satisfaga las necesidades para el cual se diseña.

Mecánica De Suelos

El estudio de mecánica de suelos es fundamental porque se pone en juego la edificación completa.



Este estudio proporciona las características físicas y mecánicas del suelo, la capacidad de resistencia y admisión de cargas al que puede sometersele.

3.1.2. CONSIDERACIONES DEL PROYECTO

3.1.2.1. LEVANTAMIENTO DEL TERRENO

DIRECCIÓN: Av. Pardo Cuadra 12 #1210;

Entre Jr. Tumbes y Av. Pardo.

Provincia Del Santa

Chimbote

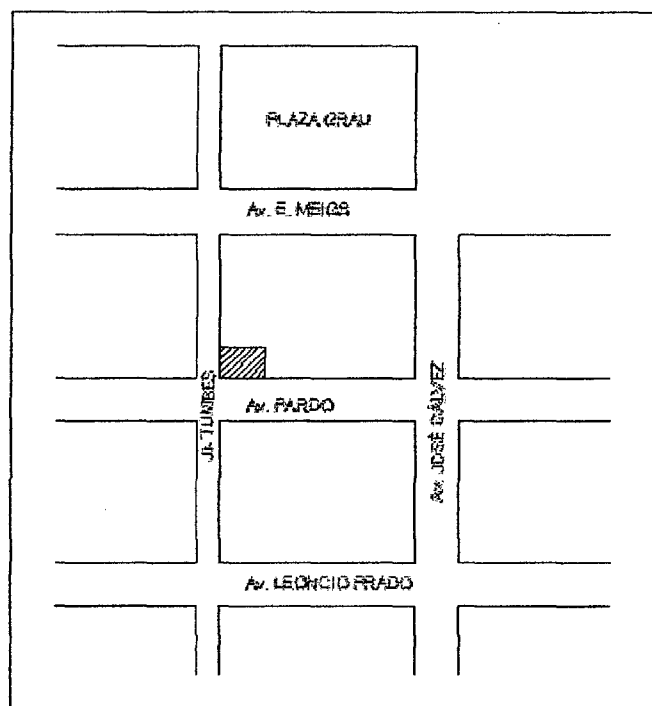

Croquis de Ubicación del Proyecto

Fuente: Los tesisas

El terreno tiene una superficie de 600 m².



3.1.2.2. INFORME DE MECÁNICA DE SUELOS.

GEOLOGÍA Y SISMICIDAD

Geología

El examen de la zona en estudio permite inferir el subsuelo, el mismo que está constituido por depósitos heterogéneos y sedimentarios que están formados por suelo natural y arena limosa SP, muy compresibles que se presentan en espesores muy variables.

En cuanto a Geodinámica no se han presentado fenómenos que hayan afectado a la zona de trabajo ni se presentan formaciones que puedan afectarlo.

Sismicidad

El área del estudio ubicada en Av. Pardo Cdra. 12, #1210, distrito de Chimbote; provincia del Santa, departamento de Ancash, se encuentra en la Zona 3 de Sismicidad, de acuerdo al "Mapa de Zonificación Sísmica del Perú" de acuerdo a las Normas de Diseño Sismo-Resistente del Reglamento Nacional de Edificaciones.

Investigaciones de campo

El estudio consta de 11 calicatas.



Tabla 3.1 Calicatas

POZO	PROFUNDIDAD
C - 1	1.80 - 2.40
C - 2	2.00
C - 3	2.25
C - 4	2.00
C - 5	2.10
C - 6	2.10
C - 7	2.30
C - 8	2.35
C - 9	2.10
C - 10	2.30
C - 11	2.40

Fuente: Los tesisistas

Descripción de la conformación del subsuelo del área en estudio

C-1: De 0.00 - 0.05 se observa la presencia de una carpeta asfáltica, de 0.05 - 0.50 afirmado no compacto, de 0.50 - 1.80 se observa un estrato conformado por arena fina limosa, a partir de 1.80 de profundidad se encontró el nivel freático.



C-2: De 0.00 - 0.05 se observa la presencia de una carpeta asfáltica, de 0.05 - 0.50 afirmado no compacto, de 0.50 - 2.00 se observa un estrato conformado por suelo natural con arena fina limosa, a partir de 2.00 de profundidad se encontró el nivel freático.

C-3: De 0.00 - 0.05 se observa la presencia de una carpeta asfáltica, de 0.05 - 0.30 afirmado no compacto con presencia de plásticos y material de construcción, de 0.30 - 2.20 se observa un estrato conformado por suelo natural con arena fina limosa, a partir de 2.20 de profundidad se encontró el nivel freático.

C-4: De 0.00 - 0.05 se observa la presencia de una carpeta asfáltica, de 0.05 - 0.50 se observa una capa de afirmado de 0.50 - 2.00 se observa un estrato conformado por arena fina limosa, a partir de 2.00 de profundidad se encontró el nivel freático.

C-5: De 0.00 - 0.05 se observa la presencia de una carpeta asfáltica, de 0.05 - 0.40 se observa una capa de afirmado, de 0.40 - 2.10 se observa un estrato conformado por arena fina limosa, a partir de 2.10 de profundidad se encontró el nivel freático.

C-6: De 0.00 - 0.05 se observa la presencia de una carpeta asfáltica, de 0.05 - 0.40 capa de afirmado, de 0.40 - 2.10 se observa un estrato conformado por arena fina



limosa, a partir de 2.10 de profundidad se encontró el nivel freático.

C-7: De 0.00 - 0.05 se observa la presencia de una carpeta asfáltica, de 0.05 - 0.50 capa de afirmado, de 0.50 - 0.80 se observa un estrato conformado por suelo gravoso compacto de 0.80 - 2.30 observa un estrato conformado por arena fina limosa, a partir de 2.30 de profundidad se encontró el nivel freático.

C-8: De 0.00 - 0.05 se observa la presencia de una carpeta asfáltica, de 0.05 - 0.70 capa de afirmado no compacto, de 0.70 - 2.35 se observa un estrato conformado por arena fina limosa, a partir de 2.35 de profundidad se encontró el nivel freático.

C-9: De 0.00 - 0.05 se observa la presencia de una carpeta asfáltica, de 0.05 - 0.50 afirmado no compacto, de 0.50 - 2.10 se observa un estrato conformado por arena fina limosa, a partir de 2.10 de profundidad se encontró el nivel freático.

C-10: De 0.00 - 0.15 se observa terreno natural con presencia de pastos menores, raíces de grass y plantas secas, de 0.15 - 2.30 se observa un estrato conformado por arena fina limosa, a partir de 2.30 de profundidad se encontró el nivel freático.

C-11: De 0.00 - 1.00 se encuentra suelo natural con relleno de materiales de construcción 1.00 - 2.40 se



observa un estrato conformado por arena fina limosa, a partir de 2.40 de profundidad se encontró el nivel freático.

3.1.3. CONCLUSIONES Y RECOMENDACIONES DEL ESTUDIO DE SUELOS

Del análisis efectuado en el presente estudio, basándose en los trabajos de campo, ensayos de laboratorio, perfiles estratigráficos y cálculos realizados, se concluye:

Analizando los perfiles estratigráficos, los resultados de los ensayos de laboratorio y considerando las características estructurales del proyecto, las cimentaciones serán superficiales, se deberá tener en cuenta las vigas de cimentación, desplantados en suelo arena fina limosa color marrón claro de plasticidad negativa, húmeda, compacta, a una profundidad de 1.80m del terreno natural, le corresponden:

$$q_{ult} = 2.10 \text{ kg/cm}^2$$

$$\text{Factor de Seguridad} = 3$$

$$q_{ad} = q_{ult}/FS = 0.70 \text{ kg/cm}^2$$

a la profundidad de 1.80 m. desde la superficie.

De los resultados obtenidos del ensayo de Análisis Químico de Sales Agresivas al Concreto, realizado en una muestra de la calicata C-S de 1.10 a 2.00 m. de profundidad, se tiene:



Cloruros como ión Cl^- (ppm) = 1,823.30

Sulfatos con ión SO_4 (ppm) = 1,650.00

Estos valores determinan que habrá agresividad al concreto debiéndose utilizar Cemento Pórtland Tipo V, en los elementos en contacto con el terreno.

Las conclusiones y recomendaciones del presente estudio constituyen una opinión técnica salvo mejor parecer.

Las conclusiones y recomendaciones del presente son sólo aplicables al área estudiada.

3.2. ESTRUCTURACIÓN:

El edificio tiene una planta de 25.50 m X 14.00 m con paños de 8.5 m en la dirección principal y 4.67 m en la otra dirección.

La altura entre ejes de vigas para la modelación de los pórticos se establece:

Altura de piso a cielorraso:	2.70
Altura de entrepiso:	0.20
Espacio para Instalaciones:	<u>0.25</u>
Altura total:	3.15



3.2.1. CARGAS DE DISEÑO: (RNE)

Cargas muertas que actúan sobre los pisos:

Peso losa compuesta, $t = 0.1\text{m}$: 37.28 psf (lbs/pie²)182
Kg/m²

Piso terminado:	20.00 psf	100 Kg/m ²
Cables y ductos colgados:	10.00 psf	50 Kg/m ²
Cielorraso:	6.00 psf	30 Kg/m ²
Tabiquería móvil:	<u>20.00 psf</u>	<u>100 Kg/m²</u>
Total Carga Muerta:	93.28 psf	462 Kg/m²

Para este caso se considerará la misma carga muerta en el techo tercer piso.

Adicionalmente se toma una carga correspondiente a fachada la cual estará sujeta a la estructura de acuerdo con la recomendación del fabricante.

Se asumirá que las cargas de la fachada se aplican a los pórticos en las intersecciones de los elementos principales.

Consideramos un peso de 75 Kg/m² de fachada.

$$P = 75A = \frac{75[3.15(8.5)]}{1000} = 2 \text{ Tn}$$



Estas cargas actúan hacia abajo como cargas de gravedad.

Carga viva:

El edificio será de oficinas considerandose una carga viva de 250 kg/m² según la norma NTE 020.

3.2.1.1.- ESTRUCTURACIÓN DE ENTREPISOS:

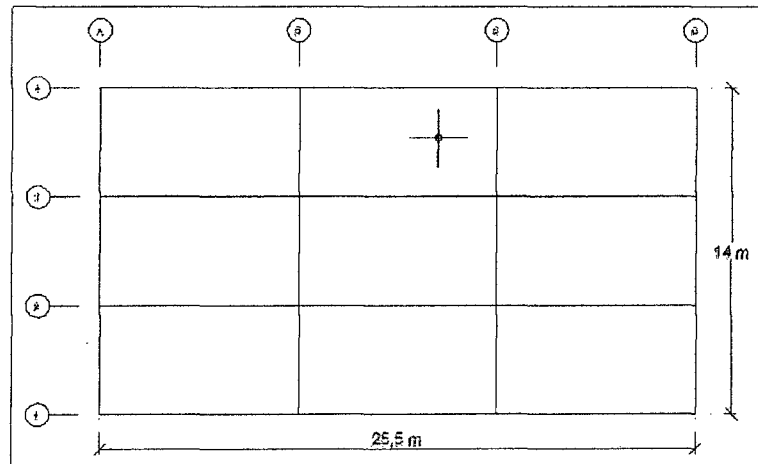

Estructuración – Planta

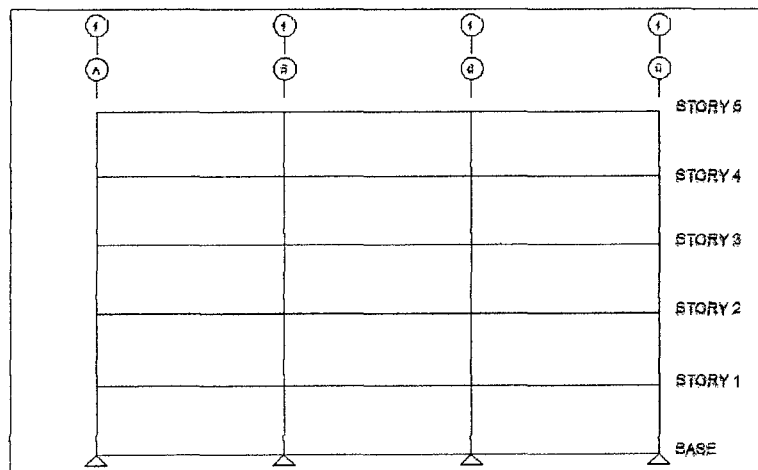

Elevación - Pórtico 1

3.2.1.2. DISEÑO DE VIGAS DE PISO

$d=L/24=16x12/24=8''$, por lo tanto se considera un perfil

W8.



Carga última:

$$W_D = 1.42 \times 462 = 656.04 \text{ Kg/m}$$

$$W_L = 1.42 \times 250 = 355.00 \text{ Kg/m}$$

$$W_u = 1.2(656.04) + 1.6(355.00) = 1355.28 \text{ Kg/m} = 1.36$$

Tn/m

$$M_u = (1/8)w_u L^2 = (1/8) (1.36) (4.67)^2 = 3.7 \text{ Tn-m (26.76 Kip-ft)}$$

Longitud entre soporte lateral: $L_b = 1.5' = 0.46 \text{ m} = 18''$ (para evitar el pandeo lateral).

Tabla No 3.2: Elementos usados como viguetas

LOAD FACTOR DESIGN SELECTION TABLE											
For shapes used as beams											Z_x
$\phi_b = 0.90$											
$F_y = 36 \text{ ksi}$						Shape	$F_y = 50 \text{ ksi}$				
BF	L_r	L_p	$\phi_b M_r$	$\phi_b M_p$	Z_x		$\phi_b M_p$	$\phi_b M_r$	L_p	L_r	BF
Kips	Ft	Ft	Kip-ft	Kip-ft	in.^3	Kip-ft	Kip-ft	Ft	Ft	Kips	
3.10	6.8	2.9	21.6	35.4	13.1	M12x10.8	49.2	33.3	2.0	6.3	4.74
2.03	9.5	3.3	21.3	34.0	12.8	W10x12 ^b	47.0	32.7	2.9	7.4	3.13
0.817	16.3	4.0	19.9	31.6	11.7	W8x16	43.9	30.6	3.4	12.5	1.46
0.458	30.3	5.3	19.9	31.3	11.6	W6x19	43.5	30.6	4.6	20.1	0.830
1.44	11.5	3.5	19.3	30.8	11.4	W6x13	42.8	29.7	3.0	8.5	2.35
0.417	31.1	5.0	18.8	29.7	11.0	M5x16.6	41.3	28.9	4.2	20.5	0.756
0.693	20.8	6.7	19.0	28.8	10.8	W6x15 ^{bc}	38.8	29.2	6.6	15.0	1.16
0.444	28.3	5.3	18.6	25.9	9.59	W6x16	36.0	25.5	4.5	17.6	0.795
2.92	6.2	2.1	16.2	24.9	9.21	M10x9	34.6	23.5	1.8	4.9	3.69
1.30	10.2	3.5	15.2	23.9	8.87	W8x10 ^b	33.0	23.4	3.1	7.8	2.03
0.775	14.4	3.6	14.3	22.4	6.30	W6x12	31.1	21.9	3.2	10.2	1.33
2.13	6.1	2.1	13.6	22.1	8.20	M10x8	30.8	21.0	1.8	4.8	3.26
0.295	25.5	4.2	10.6	17.0	6.26	W4x13	23.0	16.4	3.5	16.9	0.538
0.724	12.0	3.8	10.6	16.6	6.23	W6x9	23.4	16.7	3.2	8.9	1.17
1.60	6.6	1.8	9.01	14.6	5.40	M8x8.5	20.2	13.9	1.6	4.3	2.36

Fuente: Manual AISC -LRFD



Seleccionamos el perfil W8x10, que tiene un $\phi_b M_p =$
33 Kip – pie para acero A-572 grado 50 (Proveedor:
SIDERPERÚ – GERDAU).

Sobre estos elementos se asentara una losa
compuesta: ACERO DECK + Concreto $f'_c=210$ kg/cm² que
pesa por m² según catálogo 182.3 kg/m² / $4.89 = 37.28$
lbs/pie².

3.2.1.3. SELECCIÓN PRELIMINAR DE VIGAS:

Con un momento de $-1/11w_uL^2$, estimamos el
momento negativo en las vigas principales:

$$L=8.5 \text{ m (28')}$$

$$w_u=1.2 (462) + 1.6 (250) = 954.4 \text{ kg/m}^2$$

$$w_u=0.954 \times 4.67 = 4.46 \text{ Tn/m}$$

$$M_u = (1/11)(4.46)(8.5)^2 = 40.28 \text{ Tn-m (291.35 Kip-ft)}$$

$$d = L/20 = 28 \times 12 / 20 = 17''$$

Seleccionamos un perfil: W18, en las tablas de
diseño tenemos el W18X40



Tabla No 3.3: Elementos usados como vigas

LOAD FACTOR DESIGN SELECTION TABLE											
For shapes used as beams											
$\phi_b = 0.90$											
Z_x											
$F_y = 36 \text{ ksi}$					Z_x	Shape	$F_y = 50 \text{ ksi}$				
BF	L_c	L_u	$\phi_b M_n$	$\phi_b M_u$			$\phi_b M_n$	$\phi_b M_u$	P_u	L_c	E^F
Kips	Ft	Ft	Kip-ft	Kip-ft			Kip-ft	Kip-ft	Kips	Ft	Kips
7.51	15.7	6.3	133	212	78.4	W18x40	294	205	4.5	12.1	11.7
4.06	26.9	8.0	137	212	78.4	W14x48	284	211	6.8	19.2	8.70
2.85	35.8	10.3	138	210	77.9	W12x53	292	212	8.8	25.6	4.77
1.91	48.1	10.7	130	201	74.6	W10x60	280	200	9.1	32.6	3.38
5.54	19.3	6.5	128	197	72.9	W16x40	273	194	5.8	14.7	8.87
3.06	30.8	8.2	128	195	72.4	W12x50	272	194	8.9	21.7	5.25
1.30	64.0	8.8	118	150	70.2	W8x67	263	181	7.5	41.9	2.38
3.91	24.7	7.9	122	188	69.8	W14x43	261	188	6.7	18.2	6.32
1.89	43.9	10.7	117	160	66.6	W10x54	250	180	9.1	30.2	3.30

Fuente: Manual AISC - LRFD

Con un $M_u=294$ Klbs-pie.

Para las vigas transversales, consideraremos tentativamente, $d=16 \times 12 / 20 = 10'$, escogemos un perfil W10x30 $M_u= 137$ Klbs-pie. (25% mas liviano que las vigas principales).

3.2.1.4. SELECCIÓN PRELIMINAR DE COLUMNAS:

$$\text{Área tributaria} = 4.67 \times 8.5 = 40 \text{ m}^2$$

$P_u = 5 \times 0.95 \times 40 = 190 \text{ Tn}$ (Columna interior más crítica).

Considero un perfil W14 al 60% en compresión axial, entonces busco un perfil W14 que soporte $190 / 0.60$



= 317 Tn (700 Klbs) con una longitud efectiva $KL = 1.0L = 3.15 \text{ m. (10.33')}$.

Tabla No 04: Elementos usados como columnas

		$F_y = 36 \text{ ksi}$		$F_y = 50 \text{ ksi}$		COLUMNS W shapes Design axial strength in kips ($\phi = 0.85$)											
Designation		W14															
Wt./ft		82		74		68		61		53		48		43			
F_y		36	50	36	50	36	50	36	50	36	50	36	50	36	50†		
r to least radius of gyration r_y	0	737	1020	667	927	612	830	548	761	477	663	431	699	386	536		
	6	705	985	638	871	585	798	523	714	443	598	400	540	357	482		
	7	694	942	628	862	576	781	515	698	432	576	390	520	347	463		
	8	682	918	618	830	565	760	505	680	418	552	378	498	337	443		
	9	667	892	604	807	558	738	494	660	404	528	365	474	325	422		
	10	652	863	590	781	540	714	483	638	389	498	351	449	312	399		
	11	635	833	575	759	526	689	470	615	372	469	338	423	298	376		
	12	618	800	559	724	511	662	457	591	355	439	320	395	284	359		
	14	579	722	524	662	479	604	428	533	319	379	287	340	254	301		
	16	538	661	487	598	444	544	396	486	282	319	263	288	224	252		
18	495	588	447	532	408	484	364	431	245	263	220	235	194	206			

Fuente: Manual AISC - LRFD

Seleccionamos tentativamente un perfil W14x74.

CAPITULO IV

CONCLUSIONES Y RECOMENDACIONES



4.1 CONCLUSIONES

Se realizó el análisis de un edificio de acero por el método de los estados límites, determinando las cargas actuantes en los diferentes elementos del sistema estructural (vigas, columnas, etc.) recurriendo a las Especificaciones AISC donde se seleccionó el perfil adecuado según la capacidad admitida por cada perfil y realizar el diseño preliminar de todo el sistema verificando los valores obtenidos hasta obtener el resultado adecuado.

Se calcularon los esfuerzos en todos los elementos del sistema y se verificaron las deformaciones en cada nivel de la estructura.

Se realizó el diseño final del sistema estructural, empleando las combinaciones de carga recomendadas por el manual LRFD.

Se detallaron y especificaron los resultados del diseño en planos.

Los desplazamientos máximos de los centros de las losas son: 0.169m, 0.143m, 0.117m, 0.084m, 0.047m. Del 5to, 4to, 3er, 2do y 1er piso respectivamente.



El valor del desplazamiento relativo de entrepiso en el último nivel es de 0.009839 en la dirección "X" y 0.003345 en la dirección "Y", el cual está bajo el límite del valor permitido por la norma, que es de 0.010.

El valor máximo de la reacción en el apoyo más crítico es de 302.85 Ton, ubicado en los apoyos 2 y 15.

Los valores máximos en las reacciones y desplazamientos se obtienen con la combinación $1.2D \pm 1.0E \pm 0.5L$, en donde intervienen las cargas sísmicas, muertas y vivas respectivamente.

El valor más alto del momento en columnas es de 307.65 Ton, en las columnas C5, C8, C9, C12.



4.2 RECOMENDACIONES

El método de los estados límites es el método que debe ser usado en comparación con el método ASD, ya que emplea procedimientos de análisis mucho más racionales y que por consiguiente generan resultados más aproximados a la realidad.

Para desarrollar un proyecto estructural de una sistema en acero hay que tener en cuenta muchos factores para luego no sobrevalorar el presupuesto de dicho proyecto. Se deben tener en cuenta los factores tales como, la homogeneidad de los elementos estructurales (En cuanto a las dimensiones), el transporte de los materiales, el valor de los materiales a usar, el costo de la mano de obra, el detallado de las conexiones o el tipo de conexión a usar, etc. Haciendo un balance general de todos estos factores se pueden aminorar costos que están vinculados al costo del proyecto en general.

Se recomienda verificar el límite del desplazamiento relativo de entrepiso calculado y verificarlo con el especificado por la norma (Tabla 8, Art. 15), el cual no debe exceder la fracción de altura de entrepiso indicada.



Se recomienda identificar el mayor valor de la reacción en la base y seleccionar ese valor para que sirva como parámetro de referencia al diseñar la cimentación.

Se recomienda uniformizar los perfiles usados como viguetas en la losa colaborante.

Se recomienda usar los perfiles adecuados que resistan los momentos máximos calculados en el análisis.

REFERENCIAS BIBLIOGRÁFICAS

- JOSEPH E. Bowles. "Diseño de Acero Estructural" Editorial LIMUSA. México 1993.
- MCCORMAC C. Jack. "Diseño de Estructuras de Acero Método LRFD" 2da. Edición. Editorial ALFAOMEGA. 2002.
- NORMA TÉCNICA E.090 Estructuras Metálicas.
- SRIRAMULU Vinnakota. "Estructuras de Acero: Comportamiento y LRFD". McGraw-Hill Interamericana de España S.L., Mar 15, 2006
- THEODORE V. Galambos, F. J. Lin, JOHNSTON Bruce Gilbert. "Diseño de Estructuras de Acero con LRFD". Prentice-Hall, 1999
- Francisco Javier Crisafulli. "Diseño sismorresistente de construcciones de Acero" ALACERO 2ed. 2012.

ANEXOS

ANEXO 01: Deriva de Piso.

ANEXO 02: Desplazamiento de diafragma.

ANEXO 03: Reacciones en la Base.

ANEXO 04: Cortantes y Momentos en Columnas.

ANEXO 05: Cortantes y Momentos en vigas.

ANEXO 06: Desplazamiento de los Nudos.

ANEXO 01: Deriva de Piso.

PISO	Item	Carga	Punto	X	Y	Z	DriftX	DriftY
PISO 5	Δ max X	DEAD	76	15.583	0	15.75	0	
PISO 5	Δ max Y	DEAD	16	25.5	0	15.75		0
PISO 5	Δ max X	LIVE	76	15.583	0	15.75	0	
PISO 5	Δ max Y	LIVE	16	25.5	0	15.75		0
PISO 5	Δ max X	SPEC1	76	15.583	0	15.75	0.00877	
PISO 5	Δ max Y	SPEC1	13	0	0	15.75		0.00313
PISO 5	Δ max X	SPEC2	76	15.583	0	15.75	0.01304	
PISO 5	Δ max Y	SPEC2	13	0	0	15.75		0.004
PISO 5	Δ max X	COMB1	76	15.583	0	15.75	0	
PISO 5	Δ max Y	COMB1	16	25.5	0	15.75		0
PISO 5	Δ max X	SISMO	76	15.583	0	15.75	0.00984	
PISO 5	Δ max Y	SISMO	13	0	0	15.75		0.00335
PISO 5	Δ max X	COMB2	76	15.583	0	15.75	0.00984	
PISO 5	Δ max Y	COMB2	13	0	0	15.75		0.00335
PISO 5	Δ max X	COMB3	76	15.583	0	15.75	0.00984	
PISO 5	Δ max Y	COMB3	13	0	0	15.75		0.00335

ANEXO 02: Desplazamiento de diafragma.

Story	Diaphragm	Load	UX	UY	UZ	RX	RY	RZ	Point	X	Y	Z
STORY D1	DEAD		0	0	0	0	0	0	1004	12.8	7.01	15.8
STORY D1	LIVE		0	0	0	0	0	0	1004	12.8	7.01	15.8
STORY D1	SPEC1		0.17	0.04	0	0	0	0	1004	12.8	7.01	15.8
STORY D1	SPEC2		0.18	0.05	0	0	0	0	1004	12.8	7.01	15.8
STORY D1	COMB		0	0	0	0	0	0	1004	12.8	7.01	15.8
STORY D1	SISMO		0.17	0.05	0	0	0	0	1004	12.8	7.01	15.8
STORY D1	SISMO		-0.17	-0.05	0	0	0	-0	1004	12.8	7.01	15.8
STORY D1	COMB		0.17	0.05	0	0	0	0	1004	12.8	7.01	15.8
STORY D1	COMB		-0.17	-0.05	0	0	0	-0	1004	12.8	7.01	15.8
STORY D1	COMB		0.17	0.05	0	0	0	0	1004	12.8	7.01	15.8
STORY D1	COMB		-0.17	-0.05	0	0	0	-0	1004	12.8	7.01	15.8
STORY D1	DEAD		0	0	0	0	0	0	1005	12.8	7.01	12.6
STORY D1	LIVE		0	0	0	0	0	0	1005	12.8	7.01	12.6
STORY D1	SPEC1		0.14	0.04	0	0	0	0	1005	12.8	7.01	12.6
STORY D1	SPEC2		0.15	0.04	0	0	0	0	1005	12.8	7.01	12.6
STORY D1	COMB		0	0	0	0	0	0	1005	12.8	7.01	12.6
STORY D1	SISMO		0.14	0.04	0	0	0	0	1005	12.8	7.01	12.6
STORY D1	SISMO		-0.14	-0.04	0	0	0	-0	1005	12.8	7.01	12.6
STORY D1	COMB		0.14	0.04	0	0	0	0	1005	12.8	7.01	12.6
STORY D1	COMB		-0.14	-0.04	0	0	0	-0	1005	12.8	7.01	12.6
STORY D1	COMB		0.14	0.04	0	0	0	0	1005	12.8	7.01	12.6
STORY D1	COMB		-0.14	-0.04	0	0	0	-0	1005	12.8	7.01	12.6
STORY D1	DEAD		0	0	0	0	0	0	1006	12.8	7.01	9.45
STORY D1	LIVE		0	0	0	0	0	0	1006	12.8	7.01	9.45
STORY D1	SPEC1		0.11	0.03	0	0	0	0	1006	12.8	7.01	9.45
STORY D1	SPEC2		0.12	0.03	0	0	0	0	1006	12.8	7.01	9.45
STORY D1	COMB		0	0	0	0	0	0	1006	12.8	7.01	9.45
STORY D1	SISMO		0.12	0.03	0	0	0	0	1006	12.8	7.01	9.45
STORY D1	SISMO		-0.12	-0.03	0	0	0	-0	1006	12.8	7.01	9.45
STORY D1	COMB		0.12	0.03	0	0	0	0	1006	12.8	7.01	9.45
STORY D1	COMB		-0.12	-0.03	0	0	0	-0	1006	12.8	7.01	9.45
STORY D1	COMB		0.12	0.03	0	0	0	0	1006	12.8	7.01	9.45
STORY D1	COMB		-0.12	-0.03	0	0	0	-0	1006	12.8	7.01	9.45
STORY D1	DEAD		0	0	0	0	0	0	1007	12.8	7.01	6.3
STORY D1	LIVE		0	0	0	0	0	0	1007	12.8	7.01	6.3
STORY D1	SPEC1		0.08	0.02	0	0	0	0	1007	12.8	7.01	6.3
STORY D1	SPEC2		0.09	0.02	0	0	0	0	1007	12.8	7.01	6.3
STORY D1	COMB		0	0	0	0	0	0	1007	12.8	7.01	6.3
STORY D1	SISMO		0.08	0.02	0	0	0	0	1007	12.8	7.01	6.3
STORY D1	SISMO		-0.08	-0.02	0	0	0	-0	1007	12.8	7.01	6.3
STORY D1	COMB		0.08	0.02	0	0	0	0	1007	12.8	7.01	6.3
STORY D1	COMB		-0.08	-0.02	0	0	0	-0	1007	12.8	7.01	6.3
STORY D1	COMB		0.08	0.02	0	0	0	0	1007	12.8	7.01	6.3
STORY D1	COMB		-0.08	-0.02	0	0	0	-0	1007	12.8	7.01	6.3
STORY D1	DEAD		0	0	0	0	0	0	1008	12.8	7.01	3.15
STORY D1	LIVE		0	0	0	0	0	0	1008	12.8	7.01	3.15
STORY D1	SPEC1		0.04	0.01	0	0	0	0	1008	12.8	7.01	3.15

STORY D1	SPEC2	0.05	0.02	0	0	0	0	1008	12.8	7.01	3.15
STORY D1	COMB	0	0	0	0	0	0	1008	12.8	7.01	3.15
STORY D1	SISMC	0.05	0.01	0	0	0	0	1008	12.8	7.01	3.15
STORY D1	SISMC	-0.05	-0.01	0	0	0	-0	1008	12.8	7.01	3.15
STORY D1	COMB	0.05	0.01	0	0	0	0	1008	12.8	7.01	3.15
STORY D1	COMB	-0.05	-0.01	0	0	0	-0	1008	12.8	7.01	3.15
STORY D1	COMB	0.05	0.01	0	0	0	0	1008	12.8	7.01	3.15
STORY D1	COMB	-0.05	-0.01	0	0	0	-0	1008	12.8	7.01	3.15

ANEXO 03:Reacciones en la Base.

NIVEL	PUNTO	Tipo Carg	FX	FY	FZ	MX	MY	MZ
BASE	1	DEAD	0.62	-0.15	27.2	0	0	0
BASE	1	LIVE	0.43	-0.03	12.5	0	0	0
BASE	1	SPEC1	33.93	43.51	258.41	0	0	0
BASE	1	SPEC2	43.9	51.26	273.04	0	0	0
BASE	1	COMB1	1.43	-0.23	52.64	0	0	0
BASE	1	SISMO M	36.42	45.45	262.07	0	0	0
BASE	1	SISMO M	-36.42	-45.45	-262.07	0	0	0
BASE	1	COMB2 M	37.38	45.25	300.95	0	0	0
BASE	1	COMB2 M	-35.46	-45.64	-223.18	0	0	0
BASE	1	COMB3 M	36.98	45.31	286.54	0	0	0
BASE	1	COMB3 M	-35.86	-45.58	-237.59	0	0	0
BASE	2	DEAD	-0.19	-0.81	42.41	0	0	0
BASE	2	LIVE	-0.04	-0.35	26.56	0	0	0
BASE	2	SPEC1	35.83	91.55	236.15	0	0	0
BASE	2	SPEC2	46.04	103	246.29	0	0	0
BASE	2	COMB1	-0.3	-1.52	93.38	0	0	0
BASE	2	SISMO M	38.38	94.41	238.68	0	0	0
BASE	2	SISMO M	-38.38	-94.41	-238.68	0	0	0
BASE	2	COMB2 M	38.13	93.27	302.85	0	0	0
BASE	2	COMB2 M	-38.63	-95.55	-174.51	0	0	0
BASE	2	COMB3 M	38.21	93.69	276.85	0	0	0
BASE	2	COMB3 M	-38.55	-95.14	-200.52	0	0	0
BASE	3	DEAD	0.19	-0.81	42.41	0	0	0
BASE	3	LIVE	0.04	-0.35	26.56	0	0	0
BASE	3	SPEC1	35.83	91.55	236.15	0	0	0
BASE	3	SPEC2	46.04	103	246.29	0	0	0
BASE	3	COMB1	0.3	-1.52	93.38	0	0	0
BASE	3	SISMO M	38.38	94.41	238.68	0	0	0
BASE	3	SISMO M	-38.38	-94.41	-238.68	0	0	0
BASE	3	COMB2 M	38.63	93.27	302.85	0	0	0
BASE	3	COMB2 M	-38.13	-95.55	-174.51	0	0	0
BASE	3	COMB3 M	38.55	93.69	276.85	0	0	0
BASE	3	COMB3 M	-38.21	-95.14	-200.52	0	0	0
BASE	4	DEAD	-0.62	-0.15	27.2	0	0	0
BASE	4	LIVE	-0.43	-0.03	12.5	0	0	0
BASE	4	SPEC1	33.93	43.51	258.41	0	0	0
BASE	4	SPEC2	43.9	51.26	273.04	0	0	0
BASE	4	COMB1	-1.43	-0.23	52.64	0	0	0
BASE	4	SISMO M	36.42	45.45	262.07	0	0	0
BASE	4	SISMO M	-36.42	-45.45	-262.07	0	0	0
BASE	4	COMB2 M	35.46	45.25	300.95	0	0	0
BASE	4	COMB2 M	-37.38	-45.64	-223.18	0	0	0
BASE	4	COMB3 M	35.86	45.31	286.54	0	0	0
BASE	4	COMB3 M	-36.98	-45.58	-237.59	0	0	0
BASE	5	DEAD	-1.13	0.28	45.53	0	0	0
BASE	5	LIVE	-0.97	-0.04	23.02	0	0	0
BASE	5	SPEC1	30.69	112.38	113.39	0	0	0

BASE	5	SPEC2	38.84	130.45	128.6	0	0	0
BASE	5	COMB1	-2.91	0.28	91.47	0	0	0
BASE	5	SISMO M	32.73	116.9	117.19	0	0	0
BASE	5	SISMO MI	-32.73	-116.9	-117.19	0	0	0
BASE	5	COMB2 M	30.89	117.22	183.34	0	0	0
BASE	5	COMB2 M	-34.57	-116.58	-51.05	0	0	0
BASE	5	COMB3 M	31.72	117.15	158.17	0	0	0
BASE	5	COMB3 M	-33.74	-116.64	-76.21	0	0	0
BASE	6	DEAD	0.2	0.02	73.4	0	0	0
BASE	6	LIVE	0.1	-0.06	49.56	0	0	0
BASE	6	SPEC1	36.85	38.18	59.2	0	0	0
BASE	6	SPEC2	47.92	44.27	69.98	0	0	0
BASE	6	COMB1	0.4	-0.07	167.38	0	0	0
BASE	6	SISMO M	39.61	39.7	61.89	0	0	0
BASE	6	SISMO MI	-39.61	-39.7	-61.89	0	0	0
BASE	6	COMB2 M	39.9	39.69	174.75	0	0	0
BASE	6	COMB2 M	-39.32	-39.71	50.96	0	0	0
BASE	6	COMB3 M	39.79	39.72	127.95	0	0	0
BASE	6	COMB3 M	-39.43	-39.69	4.16	0	0	0
BASE	7	DEAD	-0.2	0.02	73.4	0	0	0
BASE	7	LIVE	-0.1	-0.06	49.56	0	0	0
BASE	7	SPEC1	36.85	38.18	59.2	0	0	0
BASE	7	SPEC2	47.92	44.27	69.98	0	0	0
BASE	7	COMB1	-0.4	-0.07	167.38	0	0	0
BASE	7	SISMO M	39.61	39.7	61.89	0	0	0
BASE	7	SISMO MI	-39.61	-39.7	-61.89	0	0	0
BASE	7	COMB2 M	39.32	39.69	174.75	0	0	0
BASE	7	COMB2 M	-39.9	-39.71	50.96	0	0	0
BASE	7	COMB3 M	39.43	39.72	127.95	0	0	0
BASE	7	COMB3 M	-39.79	-39.69	4.16	0	0	0
BASE	8	DEAD	1.13	0.28	45.53	0	0	0
BASE	8	LIVE	0.97	-0.04	23.02	0	0	0
BASE	8	SPEC1	30.69	112.38	113.39	0	0	0
BASE	8	SPEC2	38.84	130.45	128.6	0	0	0
BASE	8	COMB1	2.91	0.28	91.47	0	0	0
BASE	8	SISMO M	32.73	116.9	117.19	0	0	0
BASE	8	SISMO MI	-32.73	-116.9	-117.19	0	0	0
BASE	8	COMB2 M	34.57	117.22	183.34	0	0	0
BASE	8	COMB2 M	-30.89	-116.58	-51.05	0	0	0
BASE	8	COMB3 M	33.74	117.15	158.17	0	0	0
BASE	8	COMB3 M	-31.72	-116.64	-76.21	0	0	0
BASE	9	DEAD	1.13	-0.28	45.53	0	0	0
BASE	9	LIVE	0.97	0.04	23.02	0	0	0
BASE	9	SPEC1	30.69	112.38	113.39	0	0	0
BASE	9	SPEC2	38.84	130.45	128.6	0	0	0
BASE	9	COMB1	2.91	-0.28	91.47	0	0	0
BASE	9	SISMO M	32.73	116.9	117.19	0	0	0
BASE	9	SISMO MI	-32.73	-116.9	-117.19	0	0	0

BASE	9	COMB2 N	34.57	116.58	183.34	0	0	0
BASE	9	COMB2 N	-30.89	-117.22	-51.05	0	0	0
BASE	9	COMB3 N	33.74	116.64	158.17	0	0	0
BASE	9	COMB3 N	-31.72	-117.15	-76.21	0	0	0
BASE	10	DEAD	-0.2	-0.02	73.4	0	0	0
BASE	10	LIVE	-0.1	0.06	49.56	0	0	0
BASE	10	SPEC1	36.85	38.18	59.2	0	0	0
BASE	10	SPEC2	47.92	44.27	69.98	0	0	0
BASE	10	COMB1	-0.4	0.07	167.38	0	0	0
BASE	10	SISMO M	39.61	39.7	61.89	0	0	0
BASE	10	SISMO M	-39.61	-39.7	-61.89	0	0	0
BASE	10	COMB2 N	39.32	39.71	174.75	0	0	0
BASE	10	COMB2 N	-39.9	-39.69	50.96	0	0	0
BASE	10	COMB3 N	39.43	39.69	127.95	0	0	0
BASE	10	COMB3 N	-39.79	-39.72	4.16	0	0	0
BASE	11	DEAD	0.2	-0.02	73.4	0	0	0
BASE	11	LIVE	0.1	0.06	49.56	0	0	0
BASE	11	SPEC1	36.85	38.18	59.2	0	0	0
BASE	11	SPEC2	47.92	44.27	69.98	0	0	0
BASE	11	COMB1	0.4	0.07	167.38	0	0	0
BASE	11	SISMO M	39.61	39.7	61.89	0	0	0
BASE	11	SISMO M	-39.61	-39.7	-61.89	0	0	0
BASE	11	COMB2 N	39.9	39.71	174.75	0	0	0
BASE	11	COMB2 N	-39.32	-39.69	50.96	0	0	0
BASE	11	COMB3 N	39.79	39.69	127.95	0	0	0
BASE	11	COMB3 N	-39.43	-39.72	4.16	0	0	0
BASE	12	DEAD	-1.13	-0.28	45.53	0	0	0
BASE	12	LIVE	-0.97	0.04	23.02	0	0	0
BASE	12	SPEC1	30.69	112.38	113.39	0	0	0
BASE	12	SPEC2	38.84	130.45	128.6	0	0	0
BASE	12	COMB1	-2.91	-0.28	91.47	0	0	0
BASE	12	SISMO M	32.73	116.9	117.19	0	0	0
BASE	12	SISMO M	-32.73	-116.9	-117.19	0	0	0
BASE	12	COMB2 N	30.89	116.58	183.34	0	0	0
BASE	12	COMB2 N	-34.57	-117.22	-51.05	0	0	0
BASE	12	COMB3 N	31.72	116.64	158.17	0	0	0
BASE	12	COMB3 N	-33.74	-117.15	-76.21	0	0	0
BASE	13	DEAD	0.62	0.15	27.2	0	0	0
BASE	13	LIVE	0.43	0.03	12.5	0	0	0
BASE	13	SPEC1	33.93	43.51	258.41	0	0	0
BASE	13	SPEC2	43.9	51.26	273.04	0	0	0
BASE	13	COMB1	1.43	0.23	52.64	0	0	0
BASE	13	SISMO M	36.42	45.45	262.07	0	0	0
BASE	13	SISMO M	-36.42	-45.45	-262.07	0	0	0
BASE	13	COMB2 N	37.38	45.64	300.95	0	0	0
BASE	13	COMB2 N	-35.46	-45.25	-223.18	0	0	0
BASE	13	COMB3 N	36.98	45.58	286.54	0	0	0
BASE	13	COMB3 N	-35.86	-45.31	-237.59	0	0	0

BASE	14	DEAD	-0.19	0.81	42.41	0	0	0
BASE	14	LIVE	-0.04	0.35	26.56	0	0	0
BASE	14	SPEC1	35.83	91.55	236.15	0	0	0
BASE	14	SPEC2	46.04	103	246.29	0	0	0
BASE	14	COMB1	-0.3	1.52	93.38	0	0	0
BASE	14	SISMO M	38.38	94.41	238.68	0	0	0
BASE	14	SISMO M	-38.38	-94.41	-238.68	0	0	0
BASE	14	COMB2 N	38.13	95.55	302.85	0	0	0
BASE	14	COMB2 N	-38.63	-93.27	-174.51	0	0	0
BASE	14	COMB3 N	38.21	95.14	276.85	0	0	0
BASE	14	COMB3 N	-38.55	-93.69	-200.52	0	0	0
BASE	15	DEAD	0.19	0.81	42.41	0	0	0
BASE	15	LIVE	0.04	0.35	26.56	0	0	0
BASE	15	SPEC1	35.83	91.55	236.15	0	0	0
BASE	15	SPEC2	46.04	103	246.29	0	0	0
BASE	15	COMB1	0.3	1.52	93.38	0	0	0
BASE	15	SISMO M	38.38	94.41	238.68	0	0	0
BASE	15	SISMO M	-38.38	-94.41	-238.68	0	0	0
BASE	15	COMB2 N	38.63	95.55	302.85	0	0	0
BASE	15	COMB2 N	-38.13	-93.27	-174.51	0	0	0
BASE	15	COMB3 N	38.55	95.14	276.85	0	0	0
BASE	15	COMB3 N	-38.21	-93.69	-200.52	0	0	0
BASE	16	DEAD	-0.62	0.15	27.2	0	0	0
BASE	16	LIVE	-0.43	0.03	12.5	0	0	0
BASE	16	SPEC1	33.93	43.51	258.41	0	0	0
BASE	16	SPEC2	43.9	51.26	273.04	0	0	0
BASE	16	COMB1	-1.43	0.23	52.64	0	0	0
BASE	16	SISMO M	36.42	45.45	262.07	0	0	0
BASE	16	SISMO M	-36.42	-45.45	-262.07	0	0	0
BASE	16	COMB2 N	35.46	45.64	300.95	0	0	0
BASE	16	COMB2 N	-37.38	-45.25	-223.18	0	0	0
BASE	16	COMB3 N	35.86	45.58	286.54	0	0	0
BASE	16	COMB3 N	-36.98	-45.31	-237.59	0	0	0
Summatio	0, 0	Base DEAD	0	0	754.12	5282.64	-9615.1	0
Summatio	0, 0	Base LIVE	0	0	446.57	3128.21	-5693.8	0

**ANEXO 04: Cortantes y Momentos en
Columnas.**

Story	Column	Load	Loc	P	V2	V3	T	M2	M3
STORY5	C1	DEAD	0	-4.5	0.16	1.12	0	1.388	0.161
STORY5	C1	DEAD	1.31	-4.36	0.16	1.12	0	-0.079	-0.047
STORY5	C1	DEAD	2.619	-4.22	0.16	1.12	0	-1.546	-0.255
STORY5	C1	LIVE	0	-2.31	0.06	1.09	0	1.345	0.076
STORY5	C1	LIVE	1.31	-2.31	0.06	1.09	0	-0.086	-0.009
STORY5	C1	LIVE	2.619	-2.31	0.06	1.09	0	-1.516	-0.093
STORY5	C1	SPEC1	0	6.31	7.55	5.86	0	8.314	8.295
STORY5	C1	SPEC1	1.31	6.31	7.55	5.86	0	0.931	1.709
STORY5	C1	SPEC1	2.619	6.31	7.55	5.86	0	7.203	11.54
STORY5	C1	SPEC2	0	8.86	10.24	9.42	0.001	13.98	11.751
STORY5	C1	SPEC2	1.31	8.86	10.24	9.42	0.001	1.575	1.976
STORY5	C1	SPEC2	2.619	8.86	10.24	9.42	0.001	10.837	15.121
STORY5	C1	COMB1	0	-9.1	0.29	3.09	0	3.818	0.314
STORY5	C1	COMB1	1.31	-8.93	0.29	3.09	0	-0.233	-0.07
STORY5	C1	COMB1	2.619	-8.76	0.29	3.09	0	-4.282	-0.455
STORY5	C1	SISMO N	0	6.95	8.22	6.75	0	9.73	9.159
STORY5	C1	SISMO N	1.31	6.95	8.22	6.75	0	1.092	1.776
STORY5	C1	SISMO N	2.619	6.95	8.22	6.75	0	8.112	12.435
STORY5	C1	SISMO N	0	-6.95	-8.22	-6.75	0	-9.73	-9.159
STORY5	C1	SISMO N	1.31	-6.95	-8.22	-6.75	0	-1.092	-1.776
STORY5	C1	SISMO N	2.619	-6.95	-8.22	-6.75	0	-8.112	-12.435
STORY5	C1	COMB2 I	0	0.4	8.44	8.64	0	12.069	9.39
STORY5	C1	COMB2 I	1.31	0.56	8.44	8.64	0	0.954	1.715
STORY5	C1	COMB2 I	2.619	0.73	8.44	8.64	0	5.498	12.083
STORY5	C1	COMB2 I	0	-13.5	-8	-4.86	0	-7.392	-8.928
STORY5	C1	COMB2 I	1.31	-13.33	-8	-4.86	0	-1.23	-1.837
STORY5	C1	COMB2 I	2.619	-13.17	-8	-4.86	0	-10.725	-12.787
STORY5	C1	COMB3 I	0	2.9	8.36	7.76	0	10.98	9.304
STORY5	C1	COMB3 I	1.31	3.03	8.36	7.76	0	1.021	1.734
STORY5	C1	COMB3 I	2.619	3.15	8.36	7.76	0	6.72	12.206
STORY5	C1	COMB3 I	0	-10.99	-8.08	-5.74	0	-8.481	-9.014
STORY5	C1	COMB3 I	1.31	-10.87	-8.08	-5.74	0	-1.163	-1.818
STORY5	C1	COMB3 I	2.619	-10.74	-8.08	-5.74	0	-9.503	-12.664
STORY4	C1	DEAD	0	-8.13	0.64	1.06	0	1.667	1.443
STORY4	C1	DEAD	1.345	-7.81	0.64	1.06	0	0.24	0.581
STORY4	C1	DEAD	2.69	-7.49	0.64	1.06	0	-1.188	-0.282
STORY4	C1	LIVE	0	-4.76	0.28	0.98	0	1.524	0.529
STORY4	C1	LIVE	1.345	-4.76	0.28	0.98	0	0.211	0.15
STORY4	C1	LIVE	2.69	-4.76	0.28	0.98	0	-1.104	-0.23
STORY4	C1	SPEC1	0	18.75	29.43	12.01	0.002	18.766	75.156
STORY4	C1	SPEC1	1.345	18.75	29.43	12.01	0.002	3.044	35.551
STORY4	C1	SPEC1	2.69	18.75	29.43	12.01	0.002	13.965	4.201
STORY4	C1	SPEC2	0	24.47	35.18	16.52	0.002	27.31	90.037
STORY4	C1	SPEC2	1.345	24.47	35.18	16.52	0.002	5.077	42.975
STORY4	C1	SPEC2	2.69	24.47	35.18	16.52	0.002	18.882	4.786
STORY4	C1	COMB1	0	-17.38	1.22	2.84	0	4.439	2.579
STORY4	C1	COMB1	1.345	-16.99	1.22	2.84	0	0.625	0.937

STORY4	C1	COMB1	2.69	-16.6	1.22	2.84	0	-3.192	-0.706
STORY4	C1	SISMO N	0	20.18	30.87	13.14	0.002	20.902	78.876
STORY4	C1	SISMO N	1.345	20.18	30.87	13.14	0.002	3.552	37.407
STORY4	C1	SISMO N	2.69	20.18	30.87	13.14	0.002	15.195	4.347
STORY4	C1	SISMO N	0	-20.18	-30.87	-13.14	-0.002	-20.902	-78.876
STORY4	C1	SISMO N	1.345	-20.18	-30.87	-13.14	-0.002	-3.552	-37.407
STORY4	C1	SISMO N	2.69	-20.18	-30.87	-13.14	-0.002	-15.195	-4.347
STORY4	C1	COMB2 I	0	8.04	31.78	14.9	0.002	23.664	80.873
STORY4	C1	COMB2 I	1.345	8.43	31.78	14.9	0.002	3.945	38.179
STORY4	C1	COMB2 I	2.69	8.81	31.78	14.9	0.002	13.217	3.894
STORY4	C1	COMB2 I	0	-32.32	-29.96	-11.38	-0.002	-18.139	-76.879
STORY4	C1	COMB2 I	1.345	-31.93	-29.96	-11.38	-0.002	-3.159	-36.635
STORY4	C1	COMB2 I	2.69	-31.54	-29.96	-11.38	-0.002	-17.172	-4.801
STORY4	C1	COMB3 I	0	12.86	31.45	14.09	0.002	22.402	80.175
STORY4	C1	COMB3 I	1.345	13.15	31.45	14.09	0.002	3.768	37.93
STORY4	C1	COMB3 I	2.69	13.44	31.45	14.09	0.002	14.125	4.093
STORY4	C1	COMB3 I	0	-27.5	-30.29	-12.18	-0.002	-19.401	-77.577
STORY4	C1	COMB3 I	1.345	-27.21	-30.29	-12.18	-0.002	-3.337	-36.884
STORY4	C1	COMB3 I	2.69	-26.92	-30.29	-12.18	-0.002	-16.264	-4.601
STORY3	C1	DEAD	0	-13.52	0.25	0.82	0	1.227	0.372
STORY3	C1	DEAD	1.31	-13.3	0.25	0.82	0	0.151	0.044
STORY3	C1	DEAD	2.619	-13.09	0.25	0.82	0	-0.925	-0.284
STORY3	C1	LIVE	0	-7.35	0.09	0.75	0	1.133	0.136
STORY3	C1	LIVE	1.31	-7.35	0.09	0.75	0	0.146	0.02
STORY3	C1	LIVE	2.619	-7.35	0.09	0.75	0	-0.842	-0.097
STORY3	C1	SPEC1	0	63.75	10.37	13	0.001	18.545	13.287
STORY3	C1	SPEC1	1.31	63.75	10.37	13	0.001	2.752	1.206
STORY3	C1	SPEC1	2.619	63.75	10.37	13	0.001	16.261	14.063
STORY3	C1	SPEC2	0	76.69	12.44	16.61	0.001	26.085	16.873
STORY3	C1	SPEC2	1.31	76.69	12.44	16.61	0.001	4.175	1.745
STORY3	C1	SPEC2	2.619	76.69	12.44	16.61	0.001	19.165	15.816
STORY3	C1	COMB1	0	-27.98	0.44	2.19	0	3.286	0.665
STORY3	C1	COMB1	1.31	-27.72	0.44	2.19	0	0.415	0.085
STORY3	C1	COMB1	2.619	-27.47	0.44	2.19	0	-2.457	-0.496
STORY3	C1	SISMO N	0	66.99	10.89	13.9	0.001	20.43	14.183
STORY3	C1	SISMO N	1.31	66.99	10.89	13.9	0.001	3.108	1.341
STORY3	C1	SISMO N	2.619	66.99	10.89	13.9	0.001	16.987	14.501
STORY3	C1	SISMO N	0	-66.99	-10.89	-13.9	-0.001	-20.43	-14.183
STORY3	C1	SISMO N	1.31	-66.99	-10.89	-13.9	-0.001	-3.108	-1.341
STORY3	C1	SISMO N	2.619	-66.99	-10.89	-13.9	-0.001	-16.987	-14.501
STORY3	C1	COMB2 I	0	47.1	11.23	15.26	0.001	22.469	14.698
STORY3	C1	COMB2 I	1.31	47.35	11.23	15.26	0.001	3.362	1.404
STORY3	C1	COMB2 I	2.619	47.6	11.23	15.26	0.001	15.456	14.112
STORY3	C1	COMB2 I	0	-86.88	-10.54	-12.54	-0.001	-18.391	-13.668
STORY3	C1	COMB2 I	1.31	-86.63	-10.54	-12.54	-0.001	-2.853	-1.278
STORY3	C1	COMB2 I	2.619	-86.37	-10.54	-12.54	-0.001	-18.518	-14.89
STORY3	C1	COMB3 I	0	54.82	11.11	14.64	0.001	21.534	14.518
STORY3	C1	COMB3 I	1.31	55.02	11.11	14.64	0.001	3.244	1.381

STORY3	C1	COMB3 I	2.619	55.21	11.11	14.64	0.001	16.154	14.246
STORY3	C1	COMB3 I	0	-79.15	-10.66	-13.16	-0.001	-19.326	-13.848
STORY3	C1	COMB3 I	1.31	-78.96	-10.66	-13.16	-0.001	-2.972	-1.301
STORY3	C1	COMB3 I	2.619	-78.77	-10.66	-13.16	-0.001	-17.82	-14.757
STORY2	C1	DEAD	0	-19.86	1.18	1.2	0	1.75	1.348
STORY2	C1	DEAD	1.31	-19.39	1.18	1.2	0	0.18	-0.196
STORY2	C1	DEAD	2.619	-18.92	1.18	1.2	0	-1.39	-1.74
STORY2	C1	LIVE	0	-10.07	0.39	1	0	1.388	0.355
STORY2	C1	LIVE	1.31	-10.07	0.39	1	0	0.072	-0.155
STORY2	C1	LIVE	2.619	-10.07	0.39	1	0	-1.245	-0.664
STORY2	C1	SPEC1	0	130.08	88.75	25.17	0.005	41.108	127.52
STORY2	C1	SPEC1	1.31	130.08	88.75	25.17	0.005	8.512	11.335
STORY2	C1	SPEC1	2.619	130.08	88.75	25.17	0.005	25.859	105.15
STORY2	C1	SPEC2	0	147.79	97.75	29.83	0.007	48.074	139.91
STORY2	C1	SPEC2	1.31	147.79	97.75	29.83	0.007	13.341	13.863
STORY2	C1	SPEC2	2.619	147.79	97.75	29.83	0.007	32.057	116.31
STORY2	C1	COMB1	0	-39.95	2.04	3.05	0	4.322	2.185
STORY2	C1	COMB1	1.31	-39.39	2.04	3.05	0	0.332	-0.483
STORY2	C1	COMB1	2.619	-38.82	2.04	3.05	0	-3.66	-3.151
STORY2	C1	SISMO N	0	134.51	91	26.34	0.005	42.849	130.61
STORY2	C1	SISMO N	1.31	134.51	91	26.34	0.005	9.719	11.967
STORY2	C1	SISMO N	2.619	134.51	91	26.34	0.005	27.408	107.94
STORY2	C1	SISMO N	0	-134.51	-91	-26.34	-0.005	-42.849	-130.61
STORY2	C1	SISMO N	1.31	-134.51	-91	-26.34	-0.005	-9.719	-11.967
STORY2	C1	SISMO N	2.619	-134.51	-91	-26.34	-0.005	-27.408	-107.94
STORY2	C1	COMB2 I	0	105.64	92.61	28.28	0.005	45.644	132.41
STORY2	C1	COMB2 I	1.31	106.2	92.61	28.28	0.005	9.972	11.654
STORY2	C1	COMB2 I	2.619	106.77	92.61	28.28	0.005	25.117	105.52
STORY2	C1	COMB2 I	0	-163.38	-89.39	-24.39	-0.005	-40.055	-128.82
STORY2	C1	COMB2 I	1.31	-162.82	-89.39	-24.39	-0.005	-9.467	-12.28
STORY2	C1	COMB2 I	2.619	-162.25	-89.39	-24.39	-0.005	-29.699	-110.36
STORY2	C1	COMB3 I	0	116.63	92.06	27.41	0.005	44.425	131.83
STORY2	C1	COMB3 I	1.31	117.06	92.06	27.41	0.005	9.882	11.791
STORY2	C1	COMB3 I	2.619	117.48	92.06	27.41	0.005	26.157	106.37
STORY2	C1	COMB3 I	0	-152.39	-89.94	-25.26	-0.005	-41.274	-129.4
STORY2	C1	COMB3 I	1.31	-151.96	-89.94	-25.26	-0.005	-9.557	-12.144
STORY2	C1	COMB3 I	2.619	-151.54	-89.94	-25.26	-0.005	-28.659	-109.5
STORY1	C1	DEAD	0	-27.2	0.15	0.62	0	0	0
STORY1	C1	DEAD	1.31	-26.37	0.15	0.62	0	-0.816	-0.195
STORY1	C1	DEAD	2.619	-25.54	0.15	0.62	0	-1.629	-0.391
STORY1	C1	LIVE	0	-12.5	0.03	0.43	0	0	0
STORY1	C1	LIVE	1.31	-12.5	0.03	0.43	0	-0.56	-0.041
STORY1	C1	LIVE	2.619	-12.5	0.03	0.43	0	-1.119	-0.081
STORY1	C1	SPEC1	0	258.41	43.51	33.93	0	0	0
STORY1	C1	SPEC1	1.31	258.41	43.51	33.93	0	45.016	57.195
STORY1	C1	SPEC1	2.619	258.41	43.51	33.93	0	89.93	114.34
STORY1	C1	SPEC2	0	273.04	51.26	43.9	0	0	0
STORY1	C1	SPEC2	1.31	273.04	51.26	43.9	0	58.216	67.376

STORY1	C1	SPEC2	2.619	273.04	51.26	43.9	0	116.3	134.7
STORY1	C1	COMB1	0	-52.64	0.23	1.43	0	0	0
STORY1	C1	COMB1	1.31	-51.65	0.23	1.43	0	-1.875	-0.299
STORY1	C1	COMB1	2.619	-50.65	0.23	1.43	0	-3.746	-0.599
STORY1	C1	SISMO N	0	262.07	45.45	36.42	0	0	0
STORY1	C1	SISMO N	1.31	262.07	45.45	36.42	0	48.316	59.74
STORY1	C1	SISMO N	2.619	262.07	45.45	36.42	0	96.523	119.43
STORY1	C1	SISMO N	0	-262.07	-45.45	-36.42	0	0	0
STORY1	C1	SISMO N	1.31	-262.07	-45.45	-36.42	0	-48.316	-59.74
STORY1	C1	SISMO N	2.619	-262.07	-45.45	-36.42	0	-96.523	-119.43
STORY1	C1	COMB2 I	0	223.18	45.64	37.38	0	0	0
STORY1	C1	COMB2 I	1.31	224.17	45.64	37.38	0	47.057	59.485
STORY1	C1	COMB2 I	2.619	225.16	45.64	37.38	0	94.009	118.92
STORY1	C1	COMB2 I	0	-300.95	-45.25	-35.46	0	0	0
STORY1	C1	COMB2 I	1.31	-299.96	-45.25	-35.46	0	-49.574	-59.995
STORY1	C1	COMB2 I	2.619	-298.97	-45.25	-35.46	0	-99.038	-119.94
STORY1	C1	COMB3 I	0	237.59	45.58	36.98	0	0	0
STORY1	C1	COMB3 I	1.31	238.33	45.58	36.98	0	47.582	59.564
STORY1	C1	COMB3 I	2.619	239.08	45.58	36.98	0	95.057	119.08
STORY1	C1	COMB3 I	0	-286.54	-45.31	-35.86	0	0	0
STORY1	C1	COMB3 I	1.31	-285.8	-45.31	-35.86	0	-49.05	-59.916
STORY1	C1	COMB3 I	2.619	-285.05	-45.31	-35.86	0	-97.989	-119.78
STORY5	C2	DEAD	0	-7.56	0.3	-0.23	0	-0.236	0.297
STORY5	C2	DEAD	1.31	-7.36	0.3	-0.23	0	0.068	-0.099
STORY5	C2	DEAD	2.619	-7.17	0.3	-0.23	0	0.372	-0.496
STORY5	C2	LIVE	0	-5.26	0.17	-0.2	0	-0.203	0.19
STORY5	C2	LIVE	1.31	-5.26	0.17	-0.2	0	0.062	-0.035
STORY5	C2	LIVE	2.619	-5.26	0.17	-0.2	0	0.326	-0.259
STORY5	C2	SPEC1	0	15.41	11.47	11.2	0.001	17.595	11.719
STORY5	C2	SPEC1	1.31	15.41	11.47	11.2	0.001	2.987	3.488
STORY5	C2	SPEC1	2.619	15.41	11.47	11.2	0.001	11.976	18.434
STORY5	C2	SPEC2	0	20.3	15.49	17.72	0.001	28.752	16.699
STORY5	C2	SPEC2	1.31	20.3	15.49	17.72	0.001	5.433	4.077
STORY5	C2	SPEC2	2.619	20.3	15.49	17.72	0.001	17.907	23.945
STORY5	C2	COMB1	0	-17.48	0.64	-0.6	0	-0.608	0.659
STORY5	C2	COMB1	1.31	-17.25	0.64	-0.6	0	0.181	-0.175
STORY5	C2	COMB1	2.619	-17.02	0.64	-0.6	0	0.968	-1.009
STORY5	C2	SISMO N	0	16.63	12.47	12.83	0.001	20.384	12.964
STORY5	C2	SISMO N	1.31	16.63	12.47	12.83	0.001	3.598	3.635
STORY5	C2	SISMO N	2.619	16.63	12.47	12.83	0.001	13.458	19.812
STORY5	C2	SISMO N	0	-16.63	-12.47	-12.83	-0.001	-20.384	-12.964
STORY5	C2	SISMO N	1.31	-16.63	-12.47	-12.83	-0.001	-3.598	-3.635
STORY5	C2	SISMO N	2.619	-16.63	-12.47	-12.83	-0.001	-13.458	-19.812
STORY5	C2	COMB2 I	0	4.93	12.92	12.45	0.001	20	13.415
STORY5	C2	COMB2 I	1.31	5.16	12.92	12.45	0.001	3.711	3.499
STORY5	C2	COMB2 I	2.619	5.39	12.92	12.45	0.001	14.068	19.088
STORY5	C2	COMB2 I	0	-28.33	-12.02	-13.21	-0.001	-20.769	-12.513
STORY5	C2	COMB2 I	1.31	-28.09	-12.02	-13.21	-0.001	-3.486	-3.772

STORY5	C2	COMB2 I	2.619	-27.86	-12.02	-13.21	-0.001	-12.849	-20.536
STORY5	C2	COMB3 I	0	9.83	12.75	12.62	0.001	20.172	13.231
STORY5	C2	COMB3 I	1.31	10	12.75	12.62	0.001	3.66	3.546
STORY5	C2	COMB3 I	2.619	10.18	12.75	12.62	0.001	13.793	19.366
STORY5	C2	COMB3 I	0	-23.43	-12.2	-13.04	-0.001	-20.596	-12.697
STORY5	C2	COMB3 I	1.31	-23.26	-12.2	-13.04	-0.001	-3.537	-3.725
STORY5	C2	COMB3 I	2.619	-23.08	-12.2	-13.04	-0.001	-13.124	-20.258
STORY4	C2	DEAD	0	-14.12	0.87	-0.07	0	-0.162	1.954
STORY4	C2	DEAD	1.345	-13.73	0.87	-0.07	0	-0.063	0.787
STORY4	C2	DEAD	2.69	-13.35	0.87	-0.07	0	0.037	-0.379
STORY4	C2	LIVE	0	-10.4	0.53	-0.04	0	-0.089	1.04
STORY4	C2	LIVE	1.345	-10.4	0.53	-0.04	0	-0.038	0.32
STORY4	C2	LIVE	2.69	-10.4	0.53	-0.04	0	0.014	-0.399
STORY4	C2	SPEC1	0	25.74	27.52	18.3	0.002	27.127	74.25
STORY4	C2	SPEC1	1.345	25.74	27.52	18.3	0.002	3.736	37.216
STORY4	C2	SPEC1	2.69	25.74	27.52	18.3	0.002	22.832	2.271
STORY4	C2	SPEC2	0	32.85	32.86	25.32	0.003	39.973	89.04
STORY4	C2	SPEC2	1.345	32.85	32.86	25.32	0.003	5.856	45.805
STORY4	C2	SPEC2	2.69	32.85	32.86	25.32	0.003	30.957	3.584
STORY4	C2	COMB1	0	-33.57	1.9	-0.15	0	-0.337	4.008
STORY4	C2	COMB1	1.345	-33.12	1.9	-0.15	0	-0.135	1.457
STORY4	C2	COMB1	2.69	-32.66	1.9	-0.15	0	0.067	-1.094
STORY4	C2	SISMO N	0	27.52	28.86	20.06	0.003	30.338	77.947
STORY4	C2	SISMO N	1.345	27.52	28.86	20.06	0.003	4.266	39.363
STORY4	C2	SISMO N	2.69	27.52	28.86	20.06	0.003	24.863	2.599
STORY4	C2	SISMO N	0	-27.52	-28.86	-20.06	-0.003	-30.338	-77.947
STORY4	C2	SISMO N	1.345	-27.52	-28.86	-20.06	-0.003	-4.266	-39.363
STORY4	C2	SISMO N	2.69	-27.52	-28.86	-20.06	-0.003	-24.863	-2.599
STORY4	C2	COMB2 I	0	5.38	30.17	19.95	0.003	30.099	80.812
STORY4	C2	COMB2 I	1.345	5.84	30.17	19.95	0.003	4.172	40.468
STORY4	C2	COMB2 I	2.69	6.3	30.17	19.95	0.003	24.915	1.944
STORY4	C2	COMB2 I	0	-49.65	-27.55	-20.16	-0.003	-30.578	-75.083
STORY4	C2	COMB2 I	1.345	-49.19	-27.55	-20.16	-0.003	-4.36	-38.258
STORY4	C2	COMB2 I	2.69	-48.73	-27.55	-20.16	-0.003	-24.811	-3.254
STORY4	C2	COMB3 I	0	14.81	29.64	19.99	0.003	30.192	79.706
STORY4	C2	COMB3 I	1.345	15.16	29.64	19.99	0.003	4.21	40.072
STORY4	C2	COMB3 I	2.69	15.5	29.64	19.99	0.003	24.897	2.257
STORY4	C2	COMB3 I	0	-40.22	-28.08	-20.12	-0.003	-30.484	-76.189
STORY4	C2	COMB3 I	1.345	-39.88	-28.08	-20.12	-0.003	-4.322	-38.654
STORY4	C2	COMB3 I	2.69	-39.53	-28.08	-20.12	-0.003	-24.83	-2.94
STORY3	C2	DEAD	0	-22.85	0.53	-0.13	0	-0.172	0.871
STORY3	C2	DEAD	1.31	-22.5	0.53	-0.13	0	0	0.18
STORY3	C2	DEAD	2.619	-22.16	0.53	-0.13	0	0.172	-0.512
STORY3	C2	LIVE	0	-15.89	0.26	-0.08	0	-0.112	0.431
STORY3	C2	LIVE	1.31	-15.89	0.26	-0.08	0	-0.005	0.088
STORY3	C2	LIVE	2.619	-15.89	0.26	-0.08	0	0.102	-0.256
STORY3	C2	SPEC1	0	72.72	22.34	24.79	0.003	36.276	37.966
STORY3	C2	SPEC1	1.31	72.72	22.34	24.79	0.003	5.123	8.676

STORY3	C2	SPEC1	2.619	72.72	22.34	24.79	0.003	29.827	20.726
STORY3	C2	SPEC2	0	86.04	24.69	31.24	0.004	49.41	42.526
STORY3	C2	SPEC2	1.31	86.04	24.69	31.24	0.004	8.283	10.126
STORY3	C2	SPEC2	2.619	86.04	24.69	31.24	0.004	34.474	22.35
STORY3	C2	COMB1	0	-52.84	1.05	-0.29	0	-0.386	1.735
STORY3	C2	COMB1	1.31	-52.43	1.05	-0.29	0	-0.008	0.356
STORY3	C2	COMB1	2.619	-52.02	1.05	-0.29	0	0.37	-1.024
STORY3	C2	SISMO N	0	76.05	22.93	26.41	0.003	39.56	39.106
STORY3	C2	SISMO N	1.31	76.05	22.93	26.41	0.003	5.913	9.038
STORY3	C2	SISMO N	2.619	76.05	22.93	26.41	0.003	30.989	21.132
STORY3	C2	SISMO N	0	-76.05	-22.93	-26.41	-0.003	-39.56	-39.106
STORY3	C2	SISMO N	1.31	-76.05	-22.93	-26.41	-0.003	-5.913	-9.038
STORY3	C2	SISMO N	2.619	-76.05	-22.93	-26.41	-0.003	-30.989	-21.132
STORY3	C2	COMB2 I	0	40.69	23.69	26.21	0.003	39.297	40.366
STORY3	C2	COMB2 I	1.31	41.1	23.69	26.21	0.003	5.91	9.298
STORY3	C2	COMB2 I	2.619	41.51	23.69	26.21	0.003	31.246	20.389
STORY3	C2	COMB2 I	0	-111.41	-22.16	-26.6	-0.003	-39.822	-37.845
STORY3	C2	COMB2 I	1.31	-111	-22.16	-26.6	-0.003	-5.915	-8.779
STORY3	C2	COMB2 I	2.619	-110.59	-22.16	-26.6	-0.003	-30.731	-21.875
STORY3	C2	COMB3 I	0	55.49	23.4	26.29	0.003	39.405	39.89
STORY3	C2	COMB3 I	1.31	55.8	23.4	26.29	0.003	5.913	9.2
STORY3	C2	COMB3 I	2.619	56.1	23.4	26.29	0.003	31.144	20.671
STORY3	C2	COMB3 I	0	-96.61	-22.45	-26.52	-0.003	-39.715	-38.322
STORY3	C2	COMB3 I	1.31	-96.3	-22.45	-26.52	-0.003	-5.913	-8.877
STORY3	C2	COMB3 I	2.619	-95.99	-22.45	-26.52	-0.003	-30.834	-21.593
STORY2	C2	DEAD	0	-31.42	0.46	-0.23	0	-0.433	0.543
STORY2	C2	DEAD	1.31	-31	0.46	-0.23	0	-0.138	-0.062
STORY2	C2	DEAD	2.619	-30.59	0.46	-0.23	0	0.157	-0.667
STORY2	C2	LIVE	0	-21.17	0.22	-0.07	0	-0.122	0.253
STORY2	C2	LIVE	1.31	-21.17	0.22	-0.07	0	-0.026	-0.037
STORY2	C2	LIVE	2.619	-21.17	0.22	-0.07	0	0.071	-0.327
STORY2	C2	SPEC1	0	117.63	18.73	35.85	0.006	60.739	10.604
STORY2	C2	SPEC1	1.31	117.63	18.73	35.85	0.006	13.788	14.818
STORY2	C2	SPEC1	2.619	117.63	18.73	35.85	0.006	34.477	39.277
STORY2	C2	SPEC2	0	133.62	20.3	42.62	0.008	70.523	14.88
STORY2	C2	SPEC2	1.31	133.62	20.3	42.62	0.008	18.393	18.017
STORY2	C2	SPEC2	2.619	133.62	20.3	42.62	0.008	43.259	42.591
STORY2	C2	COMB1	0	-71.58	0.91	-0.39	0	-0.715	1.057
STORY2	C2	COMB1	1.31	-71.08	0.91	-0.39	0	-0.207	-0.133
STORY2	C2	COMB1	2.619	-70.59	0.91	-0.39	0	0.303	-1.323
STORY2	C2	SISMO N	0	121.63	19.12	37.54	0.007	63.185	11.673
STORY2	C2	SISMO N	1.31	121.63	19.12	37.54	0.007	14.94	15.618
STORY2	C2	SISMO N	2.619	121.63	19.12	37.54	0.007	36.673	40.106
STORY2	C2	SISMO N	0	-121.63	-19.12	-37.54	-0.007	-63.185	-11.673
STORY2	C2	SISMO N	1.31	-121.63	-19.12	-37.54	-0.007	-14.94	-15.618
STORY2	C2	SISMO N	2.619	-121.63	-19.12	-37.54	-0.007	-36.673	-40.106
STORY2	C2	COMB2 I	0	73.34	19.79	37.23	0.007	62.604	12.452
STORY2	C2	COMB2 I	1.31	73.84	19.79	37.23	0.007	14.761	15.525

STORY2	C2	COMB2 I	2.619	74.33	19.79	37.23	0.007	36.897	39.142
STORY2	C2	COMB2 I	0	-169.92	-18.46	-37.85	-0.007	-63.765	-10.894
STORY2	C2	COMB2 I	1.31	-169.42	-18.46	-37.85	-0.007	-15.118	-15.71
STORY2	C2	COMB2 I	2.619	-168.93	-18.46	-37.85	-0.007	-36.448	-41.069
STORY2	C2	COMB3 I	0	93.36	19.54	37.34	0.007	62.795	12.162
STORY2	C2	COMB3 I	1.31	93.73	19.54	37.34	0.007	14.815	15.562
STORY2	C2	COMB3 I	2.619	94.09	19.54	37.34	0.007	36.814	39.505
STORY2	C2	COMB3 I	0	-149.9	-18.71	-37.74	-0.007	-63.575	-11.184
STORY2	C2	COMB3 I	1.31	-149.53	-18.71	-37.74	-0.007	-15.064	-15.673
STORY2	C2	COMB3 I	2.619	-149.16	-18.71	-37.74	-0.007	-36.531	-40.706
STORY1	C2	DEAD	0	-42.41	0.81	-0.19	0	0	0
STORY1	C2	DEAD	1.31	-41.43	0.81	-0.19	0	0.247	-1.055
STORY1	C2	DEAD	2.619	-40.45	0.81	-0.19	0	0.494	-2.109
STORY1	C2	LIVE	0	-26.56	0.35	-0.04	0	0	0
STORY1	C2	LIVE	1.31	-26.56	0.35	-0.04	0	0.057	-0.453
STORY1	C2	LIVE	2.619	-26.56	0.35	-0.04	0	0.114	-0.906
STORY1	C2	SPEC1	0	236.15	91.55	35.83	0	0	0
STORY1	C2	SPEC1	1.31	236.15	91.55	35.83	0	47.867	120.16
STORY1	C2	SPEC1	2.619	236.15	91.55	35.83	0	95.538	240.3
STORY1	C2	SPEC2	0	246.29	103	46.04	0	0	0
STORY1	C2	SPEC2	1.31	246.29	103	46.04	0	61.464	135.19
STORY1	C2	SPEC2	2.619	246.29	103	46.04	0	122.68	270.35
STORY1	C2	COMB1	0	-93.38	1.52	-0.3	0	0	0
STORY1	C2	COMB1	1.31	-92.21	1.52	-0.3	0	0.388	-1.99
STORY1	C2	COMB1	2.619	-91.03	1.52	-0.3	0	0.774	-3.98
STORY1	C2	SISMO N	0	238.68	94.41	38.38	0	0	0
STORY1	C2	SISMO N	1.31	238.68	94.41	38.38	0	51.266	123.92
STORY1	C2	SISMO N	2.619	238.68	94.41	38.38	0	102.32	247.81
STORY1	C2	SISMO N	0	-238.68	-94.41	-38.38	0	0	0
STORY1	C2	SISMO N	1.31	-238.68	-94.41	-38.38	0	-51.266	-123.92
STORY1	C2	SISMO N	2.619	-238.68	-94.41	-38.38	0	-102.32	-247.81
STORY1	C2	COMB2 I	0	174.51	95.55	38.13	0	0	0
STORY1	C2	COMB2 I	1.31	175.69	95.55	38.13	0	51.591	122.43
STORY1	C2	COMB2 I	2.619	176.87	95.55	38.13	0	102.97	244.83
STORY1	C2	COMB2 I	0	-302.85	-93.27	-38.63	0	0	0
STORY1	C2	COMB2 I	1.31	-301.67	-93.27	-38.63	0	-50.941	-125.41
STORY1	C2	COMB2 I	2.619	-300.5	-93.27	-38.63	0	-101.67	-250.8
STORY1	C2	COMB3 I	0	200.52	95.14	38.21	0	0	0
STORY1	C2	COMB3 I	1.31	201.4	95.14	38.21	0	51.489	122.97
STORY1	C2	COMB3 I	2.619	202.28	95.14	38.21	0	102.77	245.91
STORY1	C2	COMB3 I	0	-276.85	-93.69	-38.55	0	0	0
STORY1	C2	COMB3 I	1.31	-275.97	-93.69	-38.55	0	-51.043	-124.87
STORY1	C2	COMB3 I	2.619	-275.08	-93.69	-38.55	0	-101.88	-249.71
STORY5	C3	DEAD	0	-7.56	0.3	0.23	0	0.236	0.297
STORY5	C3	DEAD	1.31	-7.36	0.3	0.23	0	-0.068	-0.099
STORY5	C3	DEAD	2.619	-7.17	0.3	0.23	0	-0.372	-0.496
STORY5	C3	LIVE	0	-5.26	0.17	0.2	0	0.203	0.19
STORY5	C3	LIVE	1.31	-5.26	0.17	0.2	0	-0.062	-0.035

STORY5	C3	LIVE	2.619	-5.26	0.17	0.2	0	-0.326	-0.259
STORY5	C3	SPEC1	0	15.41	11.47	11.2	0.001	17.595	11.719
STORY5	C3	SPEC1	1.31	15.41	11.47	11.2	0.001	2.987	3.488
STORY5	C3	SPEC1	2.619	15.41	11.47	11.2	0.001	11.976	18.434
STORY5	C3	SPEC2	0	20.3	15.49	17.72	0.001	28.752	16.699
STORY5	C3	SPEC2	1.31	20.3	15.49	17.72	0.001	5.433	4.077
STORY5	C3	SPEC2	2.619	20.3	15.49	17.72	0.001	17.907	23.945
STORY5	C3	COMB1	0	-17.48	0.64	0.6	0	0.608	0.659
STORY5	C3	COMB1	1.31	-17.25	0.64	0.6	0	-0.181	-0.175
STORY5	C3	COMB1	2.619	-17.02	0.64	0.6	0	-0.968	-1.009
STORY5	C3	SISMO N	0	16.63	12.47	12.83	0.001	20.384	12.964
STORY5	C3	SISMO N	1.31	16.63	12.47	12.83	0.001	3.598	3.635
STORY5	C3	SISMO N	2.619	16.63	12.47	12.83	0.001	13.458	19.812
STORY5	C3	SISMO N	0	-16.63	-12.47	-12.83	-0.001	-20.384	-12.964
STORY5	C3	SISMO N	1.31	-16.63	-12.47	-12.83	-0.001	-3.598	-3.635
STORY5	C3	SISMO N	2.619	-16.63	-12.47	-12.83	-0.001	-13.458	-19.812
STORY5	C3	COMB2 I	0	4.93	12.92	13.21	0.001	20.769	13.415
STORY5	C3	COMB2 I	1.31	5.16	12.92	13.21	0.001	3.486	3.499
STORY5	C3	COMB2 I	2.619	5.39	12.92	13.21	0.001	12.849	19.088
STORY5	C3	COMB2 I	0	-28.33	-12.02	-12.45	-0.001	-20	-12.513
STORY5	C3	COMB2 I	1.31	-28.09	-12.02	-12.45	-0.001	-3.711	-3.772
STORY5	C3	COMB2 I	2.619	-27.86	-12.02	-12.45	-0.001	-14.068	-20.536
STORY5	C3	COMB3 I	0	9.83	12.75	13.04	0.001	20.596	13.231
STORY5	C3	COMB3 I	1.31	10	12.75	13.04	0.001	3.537	3.546
STORY5	C3	COMB3 I	2.619	10.18	12.75	13.04	0.001	13.124	19.366
STORY5	C3	COMB3 I	0	-23.43	-12.2	-12.62	-0.001	-20.172	-12.697
STORY5	C3	COMB3 I	1.31	-23.26	-12.2	-12.62	-0.001	-3.66	-3.725
STORY5	C3	COMB3 I	2.619	-23.08	-12.2	-12.62	-0.001	-13.793	-20.258
STORY4	C3	DEAD	0	-14.12	0.87	0.07	0	0.162	1.954
STORY4	C3	DEAD	1.345	-13.73	0.87	0.07	0	0.063	0.787
STORY4	C3	DEAD	2.69	-13.35	0.87	0.07	0	-0.037	-0.379
STORY4	C3	LIVE	0	-10.4	0.53	0.04	0	0.089	1.04
STORY4	C3	LIVE	1.345	-10.4	0.53	0.04	0	0.038	0.32
STORY4	C3	LIVE	2.69	-10.4	0.53	0.04	0	-0.014	-0.399
STORY4	C3	SPEC1	0	25.74	27.52	18.3	0.002	27.127	74.25
STORY4	C3	SPEC1	1.345	25.74	27.52	18.3	0.002	3.736	37.216
STORY4	C3	SPEC1	2.69	25.74	27.52	18.3	0.002	22.832	2.271
STORY4	C3	SPEC2	0	32.85	32.86	25.32	0.003	39.973	89.04
STORY4	C3	SPEC2	1.345	32.85	32.86	25.32	0.003	5.856	45.805
STORY4	C3	SPEC2	2.69	32.85	32.86	25.32	0.003	30.957	3.584
STORY4	C3	COMB1	0	-33.57	1.9	0.15	0	0.337	4.008
STORY4	C3	COMB1	1.345	-33.12	1.9	0.15	0	0.135	1.457
STORY4	C3	COMB1	2.69	-32.66	1.9	0.15	0	-0.067	-1.094
STORY4	C3	SISMO N	0	27.52	28.86	20.06	0.003	30.338	77.947
STORY4	C3	SISMO N	1.345	27.52	28.86	20.06	0.003	4.266	39.363
STORY4	C3	SISMO N	2.69	27.52	28.86	20.06	0.003	24.863	2.599
STORY4	C3	SISMO N	0	-27.52	-28.86	-20.06	-0.003	-30.338	-77.947
STORY4	C3	SISMO N	1.345	-27.52	-28.86	-20.06	-0.003	-4.266	-39.363

STORY4	C3	SISMO N	2.69	-27.52	-28.86	-20.06	-0.003	-24.863	-2.599
STORY4	C3	COMB2 I	0	5.38	30.17	20.16	0.003	30.578	80.812
STORY4	C3	COMB2 I	1.345	5.84	30.17	20.16	0.003	4.36	40.468
STORY4	C3	COMB2 I	2.69	6.3	30.17	20.16	0.003	24.811	1.944
STORY4	C3	COMB2 I	0	-49.65	-27.55	-19.95	-0.003	-30.099	-75.083
STORY4	C3	COMB2 I	1.345	-49.19	-27.55	-19.95	-0.003	-4.172	-38.258
STORY4	C3	COMB2 I	2.69	-48.73	-27.55	-19.95	-0.003	-24.915	-3.254
STORY4	C3	COMB3 I	0	14.81	29.64	20.12	0.003	30.484	79.706
STORY4	C3	COMB3 I	1.345	15.16	29.64	20.12	0.003	4.322	40.072
STORY4	C3	COMB3 I	2.69	15.5	29.64	20.12	0.003	24.83	2.257
STORY4	C3	COMB3 I	0	-40.22	-28.08	-19.99	-0.003	-30.192	-76.189
STORY4	C3	COMB3 I	1.345	-39.88	-28.08	-19.99	-0.003	-4.21	-38.654
STORY4	C3	COMB3 I	2.69	-39.53	-28.08	-19.99	-0.003	-24.897	-2.94
STORY3	C3	DEAD	0	-22.85	0.53	0.13	0	0.172	0.871
STORY3	C3	DEAD	1.31	-22.5	0.53	0.13	0	0	0.18
STORY3	C3	DEAD	2.619	-22.16	0.53	0.13	0	-0.172	-0.512
STORY3	C3	LIVE	0	-15.89	0.26	0.08	0	0.112	0.431
STORY3	C3	LIVE	1.31	-15.89	0.26	0.08	0	0.005	0.088
STORY3	C3	LIVE	2.619	-15.89	0.26	0.08	0	-0.102	-0.256
STORY3	C3	SPEC1	0	72.72	22.34	24.79	0.003	36.276	37.966
STORY3	C3	SPEC1	1.31	72.72	22.34	24.79	0.003	5.123	8.676
STORY3	C3	SPEC1	2.619	72.72	22.34	24.79	0.003	29.827	20.726
STORY3	C3	SPEC2	0	86.04	24.69	31.24	0.004	49.41	42.526
STORY3	C3	SPEC2	1.31	86.04	24.69	31.24	0.004	8.283	10.126
STORY3	C3	SPEC2	2.619	86.04	24.69	31.24	0.004	34.474	22.35
STORY3	C3	COMB1	0	-52.84	1.05	0.29	0	0.386	1.735
STORY3	C3	COMB1	1.31	-52.43	1.05	0.29	0	0.008	0.356
STORY3	C3	COMB1	2.619	-52.02	1.05	0.29	0	-0.37	-1.024
STORY3	C3	SISMO N	0	76.05	22.93	26.41	0.003	39.56	39.106
STORY3	C3	SISMO N	1.31	76.05	22.93	26.41	0.003	5.913	9.038
STORY3	C3	SISMO N	2.619	76.05	22.93	26.41	0.003	30.989	21.132
STORY3	C3	SISMO N	0	-76.05	-22.93	-26.41	-0.003	-39.56	-39.106
STORY3	C3	SISMO N	1.31	-76.05	-22.93	-26.41	-0.003	-5.913	-9.038
STORY3	C3	SISMO N	2.619	-76.05	-22.93	-26.41	-0.003	-30.989	-21.132
STORY3	C3	COMB2 I	0	40.69	23.69	26.6	0.003	39.822	40.366
STORY3	C3	COMB2 I	1.31	41.1	23.69	26.6	0.003	5.915	9.298
STORY3	C3	COMB2 I	2.619	41.51	23.69	26.6	0.003	30.731	20.389
STORY3	C3	COMB2 I	0	-111.41	-22.16	-26.21	-0.003	-39.297	-37.845
STORY3	C3	COMB2 I	1.31	-111	-22.16	-26.21	-0.003	-5.91	-8.779
STORY3	C3	COMB2 I	2.619	-110.59	-22.16	-26.21	-0.003	-31.246	-21.875
STORY3	C3	COMB3 I	0	55.49	23.4	26.52	0.003	39.715	39.89
STORY3	C3	COMB3 I	1.31	55.8	23.4	26.52	0.003	5.913	9.2
STORY3	C3	COMB3 I	2.619	56.1	23.4	26.52	0.003	30.834	20.671
STORY3	C3	COMB3 I	0	-96.61	-22.45	-26.29	-0.003	-39.405	-38.322
STORY3	C3	COMB3 I	1.31	-96.3	-22.45	-26.29	-0.003	-5.913	-8.877
STORY3	C3	COMB3 I	2.619	-95.99	-22.45	-26.29	-0.003	-31.144	-21.593
STORY2	C3	DEAD	0	-31.42	0.46	0.23	0	0.433	0.543
STORY2	C3	DEAD	1.31	-31	0.46	0.23	0	0.138	-0.062

STORY2	C3	DEAD	2.619	-30.59	0.46	0.23	0	-0.157	-0.667
STORY2	C3	LIVE	0	-21.17	0.22	0.07	0	0.122	0.253
STORY2	C3	LIVE	1.31	-21.17	0.22	0.07	0	0.026	-0.037
STORY2	C3	LIVE	2.619	-21.17	0.22	0.07	0	-0.071	-0.327
STORY2	C3	SPEC1	0	117.63	18.73	35.85	0.006	60.739	10.604
STORY2	C3	SPEC1	1.31	117.63	18.73	35.85	0.006	13.788	14.818
STORY2	C3	SPEC1	2.619	117.63	18.73	35.85	0.006	34.477	39.277
STORY2	C3	SPEC2	0	133.62	20.3	42.62	0.008	70.523	14.88
STORY2	C3	SPEC2	1.31	133.62	20.3	42.62	0.008	18.393	18.017
STORY2	C3	SPEC2	2.619	133.62	20.3	42.62	0.008	43.259	42.591
STORY2	C3	COMB1	0	-71.58	0.91	0.39	0	0.715	1.057
STORY2	C3	COMB1	1.31	-71.08	0.91	0.39	0	0.207	-0.133
STORY2	C3	COMB1	2.619	-70.59	0.91	0.39	0	-0.303	-1.323
STORY2	C3	SISMO N	0	121.63	19.12	37.54	0.007	63.185	11.673
STORY2	C3	SISMO N	1.31	121.63	19.12	37.54	0.007	14.94	15.618
STORY2	C3	SISMO N	2.619	121.63	19.12	37.54	0.007	36.673	40.106
STORY2	C3	SISMO N	0	-121.63	-19.12	-37.54	-0.007	-63.185	-11.673
STORY2	C3	SISMO N	1.31	-121.63	-19.12	-37.54	-0.007	-14.94	-15.618
STORY2	C3	SISMO N	2.619	-121.63	-19.12	-37.54	-0.007	-36.673	-40.106
STORY2	C3	COMB2 I	0	73.34	19.79	37.85	0.007	63.765	12.452
STORY2	C3	COMB2 I	1.31	73.84	19.79	37.85	0.007	15.118	15.525
STORY2	C3	COMB2 I	2.619	74.33	19.79	37.85	0.007	36.448	39.142
STORY2	C3	COMB2 I	0	-169.92	-18.46	-37.23	-0.007	-62.604	-10.894
STORY2	C3	COMB2 I	1.31	-169.42	-18.46	-37.23	-0.007	-14.761	-15.71
STORY2	C3	COMB2 I	2.619	-168.93	-18.46	-37.23	-0.007	-36.897	-41.069
STORY2	C3	COMB3 I	0	93.36	19.54	37.74	0.007	63.575	12.162
STORY2	C3	COMB3 I	1.31	93.73	19.54	37.74	0.007	15.064	15.562
STORY2	C3	COMB3 I	2.619	94.09	19.54	37.74	0.007	36.531	39.505
STORY2	C3	COMB3 I	0	-149.9	-18.71	-37.34	-0.007	-62.795	-11.184
STORY2	C3	COMB3 I	1.31	-149.53	-18.71	-37.34	-0.007	-14.815	-15.673
STORY2	C3	COMB3 I	2.619	-149.16	-18.71	-37.34	-0.007	-36.814	-40.706
STORY1	C3	DEAD	0	-42.41	0.81	0.19	0	0	0
STORY1	C3	DEAD	1.31	-41.43	0.81	0.19	0	-0.247	-1.055
STORY1	C3	DEAD	2.619	-40.45	0.81	0.19	0	-0.494	-2.109
STORY1	C3	LIVE	0	-26.56	0.35	0.04	0	0	0
STORY1	C3	LIVE	1.31	-26.56	0.35	0.04	0	-0.057	-0.453
STORY1	C3	LIVE	2.619	-26.56	0.35	0.04	0	-0.114	-0.906
STORY1	C3	SPEC1	0	236.15	91.55	35.83	0	0	0
STORY1	C3	SPEC1	1.31	236.15	91.55	35.83	0	47.867	120.16
STORY1	C3	SPEC1	2.619	236.15	91.55	35.83	0	95.538	240.3
STORY1	C3	SPEC2	0	246.29	103	46.04	0	0	0
STORY1	C3	SPEC2	1.31	246.29	103	46.04	0	61.464	135.19
STORY1	C3	SPEC2	2.619	246.29	103	46.04	0	122.68	270.35
STORY1	C3	COMB1	0	-93.38	1.52	0.3	0	0	0
STORY1	C3	COMB1	1.31	-92.21	1.52	0.3	0	-0.388	-1.99
STORY1	C3	COMB1	2.619	-91.03	1.52	0.3	0	-0.774	-3.98
STORY1	C3	SISMO N	0	238.68	94.41	38.38	0	0	0
STORY1	C3	SISMO N	1.31	238.68	94.41	38.38	0	51.266	123.92

STORY1	C3	SISMO N	2.619	238.68	94.41	38.38	0	102.32	247.81
STORY1	C3	SISMO N	0	-238.68	-94.41	-38.38	0	0	0
STORY1	C3	SISMO N	1.31	-238.68	-94.41	-38.38	0	-51.266	-123.92
STORY1	C3	SISMO N	2.619	-238.68	-94.41	-38.38	0	-102.32	-247.81
STORY1	C3	COMB2 I	0	174.51	95.55	38.63	0	0	0
STORY1	C3	COMB2 I	1.31	175.69	95.55	38.63	0	50.941	122.43
STORY1	C3	COMB2 I	2.619	176.87	95.55	38.63	0	101.67	244.83
STORY1	C3	COMB2 I	0	-302.85	-93.27	-38.13	0	0	0
STORY1	C3	COMB2 I	1.31	-301.67	-93.27	-38.13	0	-51.591	-125.41
STORY1	C3	COMB2 I	2.619	-300.5	-93.27	-38.13	0	-102.97	-250.8
STORY1	C3	COMB3 I	0	200.52	95.14	38.55	0	0	0
STORY1	C3	COMB3 I	1.31	201.4	95.14	38.55	0	51.043	122.97
STORY1	C3	COMB3 I	2.619	202.28	95.14	38.55	0	101.88	245.91
STORY1	C3	COMB3 I	0	-276.85	-93.69	-38.21	0	0	0
STORY1	C3	COMB3 I	1.31	-275.97	-93.69	-38.21	0	-51.489	-124.87
STORY1	C3	COMB3 I	2.619	-275.08	-93.69	-38.21	0	-102.77	-249.71
STORY5	C4	DEAD	0	-4.5	0.16	-1.12	0	-1.388	0.161
STORY5	C4	DEAD	1.31	-4.36	0.16	-1.12	0	0.079	-0.047
STORY5	C4	DEAD	2.619	-4.22	0.16	-1.12	0	1.546	-0.255
STORY5	C4	LIVE	0	-2.31	0.06	-1.09	0	-1.345	0.076
STORY5	C4	LIVE	1.31	-2.31	0.06	-1.09	0	0.086	-0.009
STORY5	C4	LIVE	2.619	-2.31	0.06	-1.09	0	1.516	-0.093
STORY5	C4	SPEC1	0	6.31	7.55	5.86	0	8.314	8.295
STORY5	C4	SPEC1	1.31	6.31	7.55	5.86	0	0.931	1.709
STORY5	C4	SPEC1	2.619	6.31	7.55	5.86	0	7.203	11.54
STORY5	C4	SPEC2	0	8.86	10.24	9.42	0.001	13.98	11.751
STORY5	C4	SPEC2	1.31	8.86	10.24	9.42	0.001	1.575	1.976
STORY5	C4	SPEC2	2.619	8.86	10.24	9.42	0.001	10.837	15.121
STORY5	C4	COMB1	0	-9.1	0.29	-3.09	0	-3.818	0.314
STORY5	C4	COMB1	1.31	-8.93	0.29	-3.09	0	0.233	-0.07
STORY5	C4	COMB1	2.619	-8.76	0.29	-3.09	0	4.282	-0.455
STORY5	C4	SISMO N	0	6.95	8.22	6.75	0	9.73	9.159
STORY5	C4	SISMO N	1.31	6.95	8.22	6.75	0	1.092	1.776
STORY5	C4	SISMO N	2.619	6.95	8.22	6.75	0	8.112	12.435
STORY5	C4	SISMO N	0	-6.95	-8.22	-6.75	0	-9.73	-9.159
STORY5	C4	SISMO N	1.31	-6.95	-8.22	-6.75	0	-1.092	-1.776
STORY5	C4	SISMO N	2.619	-6.95	-8.22	-6.75	0	-8.112	-12.435
STORY5	C4	COMB2 I	0	0.4	8.44	4.86	0	7.392	9.39
STORY5	C4	COMB2 I	1.31	0.56	8.44	4.86	0	1.23	1.715
STORY5	C4	COMB2 I	2.619	0.73	8.44	4.86	0	10.725	12.083
STORY5	C4	COMB2 I	0	-13.5	-8	-8.64	0	-12.069	-8.928
STORY5	C4	COMB2 I	1.31	-13.33	-8	-8.64	0	-0.954	-1.837
STORY5	C4	COMB2 I	2.619	-13.17	-8	-8.64	0	-5.498	-12.787
STORY5	C4	COMB3 I	0	2.9	8.36	5.74	0	8.481	9.304
STORY5	C4	COMB3 I	1.31	3.03	8.36	5.74	0	1.163	1.734
STORY5	C4	COMB3 I	2.619	3.15	8.36	5.74	0	9.503	12.206
STORY5	C4	COMB3 I	0	-10.99	-8.08	-7.76	0	-10.98	-9.014
STORY5	C4	COMB3 I	1.31	-10.87	-8.08	-7.76	0	-1.021	-1.818

STORY5	C4	COMB3 I	2.619	-10.74	-8.08	-7.76	0	-6.72	-12.664
STORY4	C4	DEAD	0	-8.13	0.64	-1.06	0	-1.667	1.443
STORY4	C4	DEAD	1.345	-7.81	0.64	-1.06	0	-0.24	0.581
STORY4	C4	DEAD	2.69	-7.49	0.64	-1.06	0	1.188	-0.282
STORY4	C4	LIVE	0	-4.76	0.28	-0.98	0	-1.524	0.529
STORY4	C4	LIVE	1.345	-4.76	0.28	-0.98	0	-0.211	0.15
STORY4	C4	LIVE	2.69	-4.76	0.28	-0.98	0	1.104	-0.23
STORY4	C4	SPEC1	0	18.75	29.43	12.01	0.002	18.766	75.156
STORY4	C4	SPEC1	1.345	18.75	29.43	12.01	0.002	3.044	35.551
STORY4	C4	SPEC1	2.69	18.75	29.43	12.01	0.002	13.965	4.201
STORY4	C4	SPEC2	0	24.47	35.18	16.52	0.002	27.31	90.037
STORY4	C4	SPEC2	1.345	24.47	35.18	16.52	0.002	5.077	42.975
STORY4	C4	SPEC2	2.69	24.47	35.18	16.52	0.002	18.882	4.786
STORY4	C4	COMB1	0	-17.38	1.22	-2.84	0	-4.439	2.579
STORY4	C4	COMB1	1.345	-16.99	1.22	-2.84	0	-0.625	0.937
STORY4	C4	COMB1	2.69	-16.6	1.22	-2.84	0	3.192	-0.706
STORY4	C4	SISMO N	0	20.18	30.87	13.14	0.002	20.902	78.876
STORY4	C4	SISMO N	1.345	20.18	30.87	13.14	0.002	3.552	37.407
STORY4	C4	SISMO N	2.69	20.18	30.87	13.14	0.002	15.195	4.347
STORY4	C4	SISMO N	0	-20.18	-30.87	-13.14	-0.002	-20.902	-78.876
STORY4	C4	SISMO N	1.345	-20.18	-30.87	-13.14	-0.002	-3.552	-37.407
STORY4	C4	SISMO N	2.69	-20.18	-30.87	-13.14	-0.002	-15.195	-4.347
STORY4	C4	COMB2 I	0	8.04	31.78	11.38	0.002	18.139	80.873
STORY4	C4	COMB2 I	1.345	8.43	31.78	11.38	0.002	3.159	38.179
STORY4	C4	COMB2 I	2.69	8.81	31.78	11.38	0.002	17.172	3.894
STORY4	C4	COMB2 I	0	-32.32	-29.96	-14.9	-0.002	-23.664	-76.879
STORY4	C4	COMB2 I	1.345	-31.93	-29.96	-14.9	-0.002	-3.945	-36.635
STORY4	C4	COMB2 I	2.69	-31.54	-29.96	-14.9	-0.002	-13.217	-4.801
STORY4	C4	COMB3 I	0	12.86	31.45	12.18	0.002	19.401	80.175
STORY4	C4	COMB3 I	1.345	13.15	31.45	12.18	0.002	3.337	37.93
STORY4	C4	COMB3 I	2.69	13.44	31.45	12.18	0.002	16.264	4.093
STORY4	C4	COMB3 I	0	-27.5	-30.29	-14.09	-0.002	-22.402	-77.577
STORY4	C4	COMB3 I	1.345	-27.21	-30.29	-14.09	-0.002	-3.768	-36.884
STORY4	C4	COMB3 I	2.69	-26.92	-30.29	-14.09	-0.002	-14.125	-4.601
STORY3	C4	DEAD	0	-13.52	0.25	-0.82	0	-1.227	0.372
STORY3	C4	DEAD	1.31	-13.3	0.25	-0.82	0	-0.151	0.044
STORY3	C4	DEAD	2.619	-13.09	0.25	-0.82	0	0.925	-0.284
STORY3	C4	LIVE	0	-7.35	0.09	-0.75	0	-1.133	0.136
STORY3	C4	LIVE	1.31	-7.35	0.09	-0.75	0	-0.146	0.02
STORY3	C4	LIVE	2.619	-7.35	0.09	-0.75	0	0.842	-0.097
STORY3	C4	SPEC1	0	63.75	10.37	13	0.001	18.545	13.287
STORY3	C4	SPEC1	1.31	63.75	10.37	13	0.001	2.752	1.206
STORY3	C4	SPEC1	2.619	63.75	10.37	13	0.001	16.261	14.063
STORY3	C4	SPEC2	0	76.69	12.44	16.61	0.001	26.085	16.873
STORY3	C4	SPEC2	1.31	76.69	12.44	16.61	0.001	4.175	1.745
STORY3	C4	SPEC2	2.619	76.69	12.44	16.61	0.001	19.165	15.816
STORY3	C4	COMB1	0	-27.98	0.44	-2.19	0	-3.286	0.665
STORY3	C4	COMB1	1.31	-27.72	0.44	-2.19	0	-0.415	0.085

STORY3	C4	COMB1	2.619	-27.47	0.44	-2.19	0	2.457	-0.496
STORY3	C4	SISMO N	0	66.99	10.89	13.9	0.001	20.43	14.183
STORY3	C4	SISMO N	1.31	66.99	10.89	13.9	0.001	3.108	1.341
STORY3	C4	SISMO N	2.619	66.99	10.89	13.9	0.001	16.987	14.501
STORY3	C4	SISMO N	0	-66.99	-10.89	-13.9	-0.001	-20.43	-14.183
STORY3	C4	SISMO N	1.31	-66.99	-10.89	-13.9	-0.001	-3.108	-1.341
STORY3	C4	SISMO N	2.619	-66.99	-10.89	-13.9	-0.001	-16.987	-14.501
STORY3	C4	COMB2 I	0	47.1	11.23	12.54	0.001	18.391	14.698
STORY3	C4	COMB2 I	1.31	47.35	11.23	12.54	0.001	2.853	1.404
STORY3	C4	COMB2 I	2.619	47.6	11.23	12.54	0.001	18.518	14.112
STORY3	C4	COMB2 I	0	-86.88	-10.54	-15.26	-0.001	-22.469	-13.668
STORY3	C4	COMB2 I	1.31	-86.63	-10.54	-15.26	-0.001	-3.362	-1.278
STORY3	C4	COMB2 I	2.619	-86.37	-10.54	-15.26	-0.001	-15.456	-14.89
STORY3	C4	COMB3 I	0	54.82	11.11	13.16	0.001	19.326	14.518
STORY3	C4	COMB3 I	1.31	55.02	11.11	13.16	0.001	2.972	1.381
STORY3	C4	COMB3 I	2.619	55.21	11.11	13.16	0.001	17.82	14.246
STORY3	C4	COMB3 I	0	-79.15	-10.66	-14.64	-0.001	-21.534	-13.848
STORY3	C4	COMB3 I	1.31	-78.96	-10.66	-14.64	-0.001	-3.244	-1.301
STORY3	C4	COMB3 I	2.619	-78.77	-10.66	-14.64	-0.001	-16.154	-14.757
STORY2	C4	DEAD	0	-19.86	1.18	-1.2	0	-1.75	1.348
STORY2	C4	DEAD	1.31	-19.39	1.18	-1.2	0	-0.18	-0.196
STORY2	C4	DEAD	2.619	-18.92	1.18	-1.2	0	1.39	-1.74
STORY2	C4	LIVE	0	-10.07	0.39	-1	0	-1.388	0.355
STORY2	C4	LIVE	1.31	-10.07	0.39	-1	0	-0.072	-0.155
STORY2	C4	LIVE	2.619	-10.07	0.39	-1	0	1.245	-0.664
STORY2	C4	SPEC1	0	130.08	88.75	25.17	0.005	41.108	127.52
STORY2	C4	SPEC1	1.31	130.08	88.75	25.17	0.005	8.512	11.335
STORY2	C4	SPEC1	2.619	130.08	88.75	25.17	0.005	25.859	105.15
STORY2	C4	SPEC2	0	147.79	97.75	29.83	0.007	48.074	139.91
STORY2	C4	SPEC2	1.31	147.79	97.75	29.83	0.007	13.341	13.863
STORY2	C4	SPEC2	2.619	147.79	97.75	29.83	0.007	32.057	116.31
STORY2	C4	COMB1	0	-39.95	2.04	-3.05	0	-4.322	2.185
STORY2	C4	COMB1	1.31	-39.39	2.04	-3.05	0	-0.332	-0.483
STORY2	C4	COMB1	2.619	-38.82	2.04	-3.05	0	3.66	-3.151
STORY2	C4	SISMO N	0	134.51	91	26.34	0.005	42.849	130.61
STORY2	C4	SISMO N	1.31	134.51	91	26.34	0.005	9.719	11.967
STORY2	C4	SISMO N	2.619	134.51	91	26.34	0.005	27.408	107.94
STORY2	C4	SISMO N	0	-134.51	-91	-26.34	-0.005	-42.849	-130.61
STORY2	C4	SISMO N	1.31	-134.51	-91	-26.34	-0.005	-9.719	-11.967
STORY2	C4	SISMO N	2.619	-134.51	-91	-26.34	-0.005	-27.408	-107.94
STORY2	C4	COMB2 I	0	105.64	92.61	24.39	0.005	40.055	132.41
STORY2	C4	COMB2 I	1.31	106.2	92.61	24.39	0.005	9.467	11.654
STORY2	C4	COMB2 I	2.619	106.77	92.61	24.39	0.005	29.699	105.52
STORY2	C4	COMB2 I	0	-163.38	-89.39	-28.28	-0.005	-45.644	-128.82
STORY2	C4	COMB2 I	1.31	-162.82	-89.39	-28.28	-0.005	-9.972	-12.28
STORY2	C4	COMB2 I	2.619	-162.25	-89.39	-28.28	-0.005	-25.117	-110.36
STORY2	C4	COMB3 I	0	116.63	92.06	25.26	0.005	41.274	131.83
STORY2	C4	COMB3 I	1.31	117.06	92.06	25.26	0.005	9.557	11.791

STORY2	C4	COMB3 I	2.619	117.48	92.06	25.26	0.005	28.659	106.37
STORY2	C4	COMB3 I	0	-152.39	-89.94	-27.41	-0.005	-44.425	-129.4
STORY2	C4	COMB3 I	1.31	-151.96	-89.94	-27.41	-0.005	-9.882	-12.144
STORY2	C4	COMB3 I	2.619	-151.54	-89.94	-27.41	-0.005	-26.157	-109.5
STORY1	C4	DEAD	0	-27.2	0.15	-0.62	0	0	0
STORY1	C4	DEAD	1.31	-26.37	0.15	-0.62	0	0.816	-0.195
STORY1	C4	DEAD	2.619	-25.54	0.15	-0.62	0	1.629	-0.391
STORY1	C4	LIVE	0	-12.5	0.03	-0.43	0	0	0
STORY1	C4	LIVE	1.31	-12.5	0.03	-0.43	0	0.56	-0.041
STORY1	C4	LIVE	2.619	-12.5	0.03	-0.43	0	1.119	-0.081
STORY1	C4	SPEC1	0	258.41	43.51	33.93	0	0	0
STORY1	C4	SPEC1	1.31	258.41	43.51	33.93	0	45.016	57.195
STORY1	C4	SPEC1	2.619	258.41	43.51	33.93	0	89.93	114.34
STORY1	C4	SPEC2	0	273.04	51.26	43.9	0	0	0
STORY1	C4	SPEC2	1.31	273.04	51.26	43.9	0	58.216	67.376
STORY1	C4	SPEC2	2.619	273.04	51.26	43.9	0	116.3	134.7
STORY1	C4	COMB1	0	-52.64	0.23	-1.43	0	0	0
STORY1	C4	COMB1	1.31	-51.65	0.23	-1.43	0	1.875	-0.299
STORY1	C4	COMB1	2.619	-50.65	0.23	-1.43	0	3.746	-0.599
STORY1	C4	SISMO N	0	262.07	45.45	36.42	0	0	0
STORY1	C4	SISMO N	1.31	262.07	45.45	36.42	0	48.316	59.74
STORY1	C4	SISMO N	2.619	262.07	45.45	36.42	0	96.523	119.43
STORY1	C4	SISMO N	0	-262.07	-45.45	-36.42	0	0	0
STORY1	C4	SISMO N	1.31	-262.07	-45.45	-36.42	0	-48.316	-59.74
STORY1	C4	SISMO N	2.619	-262.07	-45.45	-36.42	0	-96.523	-119.43
STORY1	C4	COMB2 I	0	223.18	45.64	35.46	0	0	0
STORY1	C4	COMB2 I	1.31	224.17	45.64	35.46	0	49.574	59.485
STORY1	C4	COMB2 I	2.619	225.16	45.64	35.46	0	99.038	118.92
STORY1	C4	COMB2 I	0	-300.95	-45.25	-37.38	0	0	0
STORY1	C4	COMB2 I	1.31	-299.96	-45.25	-37.38	0	-47.057	-59.995
STORY1	C4	COMB2 I	2.619	-298.97	-45.25	-37.38	0	-94.009	-119.94
STORY1	C4	COMB3 I	0	237.59	45.58	35.86	0	0	0
STORY1	C4	COMB3 I	1.31	238.33	45.58	35.86	0	49.05	59.564
STORY1	C4	COMB3 I	2.619	239.08	45.58	35.86	0	97.989	119.08
STORY1	C4	COMB3 I	0	-286.54	-45.31	-36.98	0	0	0
STORY1	C4	COMB3 I	1.31	-285.8	-45.31	-36.98	0	-47.582	-59.916
STORY1	C4	COMB3 I	2.619	-285.05	-45.31	-36.98	0	-95.057	-119.78
STORY5	C5	DEAD	0	-9.66	0.06	-2.76	0	-3.556	0.062
STORY5	C5	DEAD	1.31	-9.41	0.06	-2.76	0	0.066	-0.012
STORY5	C5	DEAD	2.619	-9.15	0.06	-2.76	0	3.688	-0.086
STORY5	C5	LIVE	0	-4.64	0.04	-2.76	0	-3.515	0.043
STORY5	C5	LIVE	1.31	-4.64	0.04	-2.76	0	0.099	-0.014
STORY5	C5	LIVE	2.619	-4.64	0.04	-2.76	0	3.713	-0.071
STORY5	C5	SPEC1	0	8.41	19.83	12.37	0.002	18.912	22.332
STORY5	C5	SPEC1	1.31	8.41	19.83	12.37	0.002	2.876	3.854
STORY5	C5	SPEC1	2.619	8.41	19.83	12.37	0.002	13.82	29.731
STORY5	C5	SPEC2	0	10.74	26.43	19.81	0.002	31.549	30.842
STORY5	C5	SPEC2	1.31	10.74	26.43	19.81	0.002	5.459	4.442

STORY5	C5	SPEC2	2.619	10.74	26.43	19.81	0.002	20.65	38.478
STORY5	C5	COMB1	0	-19.03	0.14	-7.73	0	-9.892	0.143
STORY5	C5	COMB1	1.31	-18.72	0.14	-7.73	0	0.237	-0.037
STORY5	C5	COMB1	2.619	-18.41	0.14	-7.73	0	10.366	-0.218
STORY5	C5	SISMO N	0	8.99	21.48	14.23	0.002	22.071	24.46
STORY5	C5	SISMO N	1.31	8.99	21.48	14.23	0.002	3.522	4.001
STORY5	C5	SISMO N	2.619	8.99	21.48	14.23	0.002	15.528	31.918
STORY5	C5	SISMO N	0	-8.99	-21.48	-14.23	-0.002	-22.071	-24.46
STORY5	C5	SISMO N	1.31	-8.99	-21.48	-14.23	-0.002	-3.522	-4.001
STORY5	C5	SISMO N	2.619	-8.99	-21.48	-14.23	-0.002	-15.528	-31.918
STORY5	C5	COMB2 I	0	-4.92	21.57	9.54	0.002	16.046	24.556
STORY5	C5	COMB2 I	1.31	-4.62	21.57	9.54	0.002	3.651	3.98
STORY5	C5	COMB2 I	2.619	-4.31	21.57	9.54	0.002	21.809	31.778
STORY5	C5	COMB2 I	0	-22.91	-21.39	-18.93	-0.002	-28.096	-24.364
STORY5	C5	COMB2 I	1.31	-22.6	-21.39	-18.93	-0.002	-3.393	-4.023
STORY5	C5	COMB2 I	2.619	-22.29	-21.39	-18.93	-0.002	-9.246	-32.057
STORY5	C5	COMB3 I	0	0.3	21.53	11.74	0.002	18.871	24.516
STORY5	C5	COMB3 I	1.31	0.53	21.53	11.74	0.002	3.581	3.99
STORY5	C5	COMB3 I	2.619	0.76	21.53	11.74	0.002	18.847	31.84
STORY5	C5	COMB3 I	0	-17.69	-21.43	-16.72	-0.002	-25.271	-24.404
STORY5	C5	COMB3 I	1.31	-17.46	-21.43	-16.72	-0.002	-3.462	-4.012
STORY5	C5	COMB3 I	2.619	-17.23	-21.43	-16.72	-0.002	-12.209	-31.995
STORY4	C5	DEAD	0	-15.93	0.16	-1.57	0	-2.434	0.322
STORY4	C5	DEAD	1.34	-15.53	0.16	-1.57	0	-0.328	0.106
STORY4	C5	DEAD	2.68	-15.14	0.16	-1.57	0	1.779	-0.111
STORY4	C5	LIVE	0	-9.4	0.1	-1.49	0	-2.3	0.216
STORY4	C5	LIVE	1.34	-9.4	0.1	-1.49	0	-0.306	0.088
STORY4	C5	LIVE	2.68	-9.4	0.1	-1.49	0	1.689	-0.041
STORY4	C5	SPEC1	0	16.74	43.73	14.73	0.002	21.846	108.55
STORY4	C5	SPEC1	1.34	16.74	43.73	14.73	0.002	4.146	50.012
STORY4	C5	SPEC1	2.68	16.74	43.73	14.73	0.002	18.753	9.712
STORY4	C5	SPEC2	0	22.9	53.64	21.08	0.003	33.728	137.62
STORY4	C5	SPEC2	1.34	22.9	53.64	21.08	0.003	5.782	65.684
STORY4	C5	SPEC2	2.68	22.9	53.64	21.08	0.003	25.863	12.454
STORY4	C5	COMB1	0	-34.15	0.35	-4.27	0	-6.601	0.732
STORY4	C5	COMB1	1.34	-33.68	0.35	-4.27	0	-0.884	0.267
STORY4	C5	COMB1	2.68	-33.2	0.35	-4.27	0	4.838	-0.198
STORY4	C5	SISMO N	0	18.28	46.2	16.32	0.002	24.817	115.82
STORY4	C5	SISMO N	1.34	18.28	46.2	16.32	0.002	4.555	53.93
STORY4	C5	SISMO N	2.68	18.28	46.2	16.32	0.002	20.531	10.398
STORY4	C5	SISMO N	0	-18.28	-46.2	-16.32	-0.002	-24.817	-115.82
STORY4	C5	SISMO N	1.34	-18.28	-46.2	-16.32	-0.002	-4.555	-53.93
STORY4	C5	SISMO N	2.68	-18.28	-46.2	-16.32	-0.002	-20.531	-10.398
STORY4	C5	COMB2 I	0	-5.54	46.45	13.69	0.002	20.746	116.31
STORY4	C5	COMB2 I	1.34	-5.06	46.45	13.69	0.002	4.008	54.1
STORY4	C5	COMB2 I	2.68	-4.58	46.45	13.69	0.002	23.51	10.245
STORY4	C5	COMB2 I	0	-42.1	-45.96	-18.95	-0.002	-28.888	-115.32
STORY4	C5	COMB2 I	1.34	-41.62	-45.96	-18.95	-0.002	-5.102	-53.759

STORY4	C5	COMB2 I	2.68	-41.14	-45.96	-18.95	-0.002	-17.551	-10.551
STORY4	C5	COMB3 I	0	3.94	46.35	14.91	0.002	22.626	116.11
STORY4	C5	COMB3 I	1.34	4.3	46.35	14.91	0.002	4.259	54.025
STORY4	C5	COMB3 I	2.68	4.66	46.35	14.91	0.002	22.132	10.298
STORY4	C5	COMB3 I	0	-32.62	-46.06	-17.73	-0.002	-27.007	-115.53
STORY4	C5	COMB3 I	1.34	-32.26	-46.06	-17.73	-0.002	-4.85	-53.834
STORY4	C5	COMB3 I	2.68	-31.9	-46.06	-17.73	-0.002	-18.93	-10.497
STORY3	C5	DEAD	0	-26.22	0.45	-2.34	0	-3.741	0.901
STORY3	C5	DEAD	1.31	-25.68	0.45	-2.34	0	-0.678	0.307
STORY3	C5	DEAD	2.619	-25.14	0.45	-2.34	0	2.388	-0.288
STORY3	C5	LIVE	0	-13.97	0.28	-2.25	0	-3.625	0.524
STORY3	C5	LIVE	1.31	-13.97	0.28	-2.25	0	-0.678	0.159
STORY3	C5	LIVE	2.619	-13.97	0.28	-2.25	0	2.273	-0.206
STORY3	C5	SPEC1	0	41.83	107.51	26.83	0.005	39.767	177.03
STORY3	C5	SPEC1	1.31	41.83	107.51	26.83	0.005	5.571	36.564
STORY3	C5	SPEC1	2.619	41.83	107.51	26.83	0.005	31.682	105.02
STORY3	C5	SPEC2	0	50.26	121.64	32.82	0.007	51.991	204.56
STORY3	C5	SPEC2	1.31	50.26	121.64	32.82	0.007	8.923	45.174
STORY3	C5	SPEC2	2.619	50.26	121.64	32.82	0.007	37.077	116.51
STORY3	C5	COMB1	0	-53.83	0.99	-6.41	0	-10.29	1.921
STORY3	C5	COMB1	1.31	-53.18	0.99	-6.41	0	-1.898	0.623
STORY3	C5	COMB1	2.619	-52.53	0.99	-6.41	0	6.502	-0.675
STORY3	C5	SISMO N	0	43.93	111.04	28.33	0.006	42.823	183.91
STORY3	C5	SISMO N	1.31	43.93	111.04	28.33	0.006	6.409	38.716
STORY3	C5	SISMO N	2.619	43.93	111.04	28.33	0.006	33.031	107.89
STORY3	C5	SISMO N	0	-43.93	-111.04	-28.33	-0.006	-42.823	-183.91
STORY3	C5	SISMO N	1.31	-43.93	-111.04	-28.33	-0.006	-6.409	-38.716
STORY3	C5	SISMO N	2.619	-43.93	-111.04	-28.33	-0.006	-33.031	-107.89
STORY3	C5	COMB2 I	0	5.48	111.73	24.4	0.006	36.521	185.25
STORY3	C5	COMB2 I	1.31	6.13	111.73	24.4	0.006	5.257	39.164
STORY3	C5	COMB2 I	2.619	6.77	111.73	24.4	0.006	37.033	107.44
STORY3	C5	COMB2 I	0	-82.39	-110.36	-32.26	-0.006	-49.125	-182.57
STORY3	C5	COMB2 I	1.31	-81.74	-110.36	-32.26	-0.006	-7.562	-38.269
STORY3	C5	COMB2 I	2.619	-81.1	-110.36	-32.26	-0.006	-29.028	-108.34
STORY3	C5	COMB3 I	0	20.34	111.45	26.22	0.006	39.456	184.72
STORY3	C5	COMB3 I	1.31	20.82	111.45	26.22	0.006	5.799	38.992
STORY3	C5	COMB3 I	2.619	21.3	111.45	26.22	0.006	35.18	107.63
STORY3	C5	COMB3 I	0	-67.53	-110.63	-30.44	-0.006	-46.19	-183.1
STORY3	C5	COMB3 I	1.31	-67.05	-110.63	-30.44	-0.006	-7.02	-38.44
STORY3	C5	COMB3 I	2.619	-66.56	-110.63	-30.44	-0.006	-30.881	-108.15
STORY2	C5	DEAD	0	-35.66	0.06	-1.35	0	-2.084	-0.115
STORY2	C5	DEAD	1.31	-35.32	0.06	-1.35	0	-0.322	-0.2
STORY2	C5	DEAD	2.619	-34.98	0.06	-1.35	0	1.443	-0.285
STORY2	C5	LIVE	0	-18.41	0.09	-1.25	0	-1.888	0.077
STORY2	C5	LIVE	1.31	-18.41	0.09	-1.25	0	-0.256	-0.046
STORY2	C5	LIVE	2.619	-18.41	0.09	-1.25	0	1.379	-0.169
STORY2	C5	SPEC1	0	51.32	37.33	17.71	0.002	29.563	11.196
STORY2	C5	SPEC1	1.31	51.32	37.33	17.71	0.002	6.478	42.382

STORY2	C5	SPEC1	2.619	51.32	37.33	17.71	0.002	18.339	91.009
STORY2	C5	SPEC2	0	61.71	41.89	21.76	0.003	34.969	17.98
STORY2	C5	SPEC2	1.31	61.71	41.89	21.76	0.003	9.968	53.509
STORY2	C5	SPEC2	2.619	61.71	41.89	21.76	0.003	24.497	103.93
STORY2	C5	COMB1	0	-72.25	0.23	-3.61	0	-5.521	-0.015
STORY2	C5	COMB1	1.31	-71.84	0.23	-3.61	0	-0.797	-0.314
STORY2	C5	COMB1	2.619	-71.44	0.23	-3.61	0	3.937	-0.612
STORY2	C5	SISMO N	0	53.92	38.47	18.72	0.002	30.915	12.892
STORY2	C5	SISMO N	1.31	53.92	38.47	18.72	0.002	7.35	45.163
STORY2	C5	SISMO N	2.619	53.92	38.47	18.72	0.002	19.879	94.238
STORY2	C5	SISMO N	0	-53.92	-38.47	-18.72	-0.002	-30.915	-12.892
STORY2	C5	SISMO N	1.31	-53.92	-38.47	-18.72	-0.002	-7.35	-45.163
STORY2	C5	SISMO N	2.619	-53.92	-38.47	-18.72	-0.002	-19.879	-94.238
STORY2	C5	COMB2 I	0	1.92	38.59	16.48	0.002	27.47	12.792
STORY2	C5	COMB2 I	1.31	2.33	38.59	16.48	0.002	6.835	44.9
STORY2	C5	COMB2 I	2.619	2.73	38.59	16.48	0.002	22.299	93.811
STORY2	C5	COMB2 I	0	-105.91	-38.34	-20.96	-0.002	-34.359	-12.992
STORY2	C5	COMB2 I	1.31	-105.51	-38.34	-20.96	-0.002	-7.865	-45.427
STORY2	C5	COMB2 I	2.619	-105.1	-38.34	-20.96	-0.002	-17.458	-94.665
STORY2	C5	COMB3 I	0	21.83	38.53	17.51	0.002	29.039	12.788
STORY2	C5	COMB3 I	1.31	22.13	38.53	17.51	0.002	7.06	44.983
STORY2	C5	COMB3 I	2.619	22.43	38.53	17.51	0.002	21.177	93.981
STORY2	C5	COMB3 I	0	-86.01	-38.41	-19.93	-0.002	-32.79	-12.996
STORY2	C5	COMB3 I	1.31	-85.7	-38.41	-19.93	-0.002	-7.64	-45.344
STORY2	C5	COMB3 I	2.619	-85.4	-38.41	-19.93	-0.002	-18.58	-94.495
STORY1	C5	DEAD	0	-45.53	-0.28	-1.13	0	0	0
STORY1	C5	DEAD	1.31	-44.55	-0.28	-1.13	0	1.479	0.369
STORY1	C5	DEAD	2.619	-43.57	-0.28	-1.13	0	2.952	0.737
STORY1	C5	LIVE	0	-23.02	0.04	-0.97	0	0	0
STORY1	C5	LIVE	1.31	-23.02	0.04	-0.97	0	1.281	-0.047
STORY1	C5	LIVE	2.619	-23.02	0.04	-0.97	0	2.557	-0.094
STORY1	C5	SPEC1	0	113.39	112.38	30.69	0	0	0
STORY1	C5	SPEC1	1.31	113.39	112.38	30.69	0	41.17	147.49
STORY1	C5	SPEC1	2.619	113.39	112.38	30.69	0	82.16	294.96
STORY1	C5	SPEC2	0	128.6	130.45	38.84	0	0	0
STORY1	C5	SPEC2	1.31	128.6	130.45	38.84	0	52.068	171.2
STORY1	C5	SPEC2	2.619	128.6	130.45	38.84	0	103.91	342.37
STORY1	C5	COMB1	0	-91.47	-0.28	-2.91	0	0	0
STORY1	C5	COMB1	1.31	-90.29	-0.28	-2.91	0	3.825	0.367
STORY1	C5	COMB1	2.619	-89.11	-0.28	-2.91	0	7.633	0.734
STORY1	C5	SISMO N	0	117.19	116.9	32.73	0	0	0
STORY1	C5	SISMO N	1.31	117.19	116.9	32.73	0	43.895	153.42
STORY1	C5	SISMO N	2.619	117.19	116.9	32.73	0	87.597	306.81
STORY1	C5	SISMO N	0	-117.19	-116.9	-32.73	0	0	0
STORY1	C5	SISMO N	1.31	-117.19	-116.9	-32.73	0	-43.895	-153.42
STORY1	C5	SISMO N	2.619	-117.19	-116.9	-32.73	0	-87.597	-306.81
STORY1	C5	COMB2 I	0	51.05	116.58	30.89	0	0	0
STORY1	C5	COMB2 I	1.31	52.22	116.58	30.89	0	46.31	153.84

STORY1	C5	COMB2 I	2.619	53.4	116.58	30.89	0	92.417	307.65
STORY1	C5	COMB2 I	0	-183.34	-117.22	-34.57	0	0	0
STORY1	C5	COMB2 I	1.31	-182.17	-117.22	-34.57	0	-41.479	-153
STORY1	C5	COMB2 I	2.619	-180.99	-117.22	-34.57	0	-82.776	-305.97
STORY1	C5	COMB3 I	0	76.21	116.64	31.72	0	0	0
STORY1	C5	COMB3 I	1.31	77.1	116.64	31.72	0	45.226	153.75
STORY1	C5	COMB3 I	2.619	77.98	116.64	31.72	0	90.254	307.47
STORY1	C5	COMB3 I	0	-158.17	-117.15	-33.74	0	0	0
STORY1	C5	COMB3 I	1.31	-157.29	-117.15	-33.74	0	-42.563	-153.09
STORY1	C5	COMB3 I	2.619	-156.41	-117.15	-33.74	0	-84.94	-306.15
STORY5	C6	DEAD	0	-15.32	0.19	0.29	0	0.332	0.146
STORY5	C6	DEAD	1.31	-14.94	0.19	0.29	0	-0.053	-0.107
STORY5	C6	DEAD	2.619	-14.57	0.19	0.29	0	-0.439	-0.36
STORY5	C6	LIVE	0	-10.11	0.18	0.28	0	0.291	0.121
STORY5	C6	LIVE	1.31	-10.11	0.18	0.28	0	-0.071	-0.121
STORY5	C6	LIVE	2.619	-10.11	0.18	0.28	0	-0.433	-0.363
STORY5	C6	SPEC1	0	17.59	53.4	20.22	0.003	29.628	45.267
STORY5	C6	SPEC1	1.31	17.59	53.4	20.22	0.003	3.482	25.692
STORY5	C6	SPEC1	2.619	17.59	53.4	20.22	0.003	23.809	95.229
STORY5	C6	SPEC2	0	21.66	71.39	32.11	0.004	48.786	65.745
STORY5	C6	SPEC2	1.31	21.66	71.39	32.11	0.004	6.494	30.028
STORY5	C6	SPEC2	2.619	21.66	71.39	32.11	0.004	35.827	121.38
STORY5	C6	COMB1	0	-34.56	0.53	0.8	0	0.865	0.369
STORY5	C6	COMB1	1.31	-34.11	0.53	0.8	0	-0.178	-0.322
STORY5	C6	COMB1	2.619	-33.66	0.53	0.8	0	-1.22	-1.012
STORY5	C6	SISMO M	0	18.6	57.89	23.19	0.003	34.418	50.387
STORY5	C6	SISMO M	1.31	18.6	57.89	23.19	0.003	4.235	26.776
STORY5	C6	SISMO M	2.619	18.6	57.89	23.19	0.003	26.813	101.77
STORY5	C6	SISMO M	0	-18.6	-57.89	-23.19	-0.003	-34.418	-50.387
STORY5	C6	SISMO M	1.31	-18.6	-57.89	-23.19	-0.003	-4.235	-26.776
STORY5	C6	SISMO M	2.619	-18.6	-57.89	-23.19	-0.003	-26.813	-101.77
STORY5	C6	COMB2 I	0	-4.83	58.22	23.68	0.003	34.962	50.622
STORY5	C6	COMB2 I	1.31	-4.38	58.22	23.68	0.003	4.135	26.588
STORY5	C6	COMB2 I	2.619	-3.94	58.22	23.68	0.003	26.07	101.15
STORY5	C6	COMB2 I	0	-42.04	-57.57	-22.7	-0.003	-33.873	-50.151
STORY5	C6	COMB2 I	1.31	-41.59	-57.57	-22.7	-0.003	-4.334	-26.965
STORY5	C6	COMB2 I	2.619	-41.14	-57.57	-22.7	-0.003	-27.557	-102.38
STORY5	C6	COMB3 I	0	4.82	58.07	23.46	0.003	34.717	50.518
STORY5	C6	COMB3 I	1.31	5.16	58.07	23.46	0.003	4.187	26.68
STORY5	C6	COMB3 I	2.619	5.49	58.07	23.46	0.003	26.418	101.44
STORY5	C6	COMB3 I	0	-32.39	-57.72	-22.93	-0.003	-34.119	-50.255
STORY5	C6	COMB3 I	1.31	-32.05	-57.72	-22.93	-0.003	-4.283	-26.872
STORY5	C6	COMB3 I	2.619	-31.72	-57.72	-22.93	-0.003	-27.209	-102.09
STORY4	C6	DEAD	0	-27.23	0.27	0.15	0	0.267	0.69
STORY4	C6	DEAD	1.34	-26.68	0.27	0.15	0	0.069	0.327
STORY4	C6	DEAD	2.68	-26.13	0.27	0.15	0	-0.128	-0.037
STORY4	C6	LIVE	0	-20.1	0.21	0.08	0	0.155	0.558
STORY4	C6	LIVE	1.34	-20.1	0.21	0.08	0	0.05	0.28

STORY4	C6	LIVE	2.68	-20.1	0.21	0.08	0	-0.055	0.003
STORY4	C6	SPEC1	0	18.54	44.14	28.78	0.006	44.742	133.58
STORY4	C6	SPEC1	1.34	18.54	44.14	28.78	0.006	6.959	74.672
STORY4	C6	SPEC1	2.68	18.54	44.14	28.78	0.006	33.486	18.129
STORY4	C6	SPEC2	0	22.92	52.88	39.66	0.007	64.055	165.33
STORY4	C6	SPEC2	1.34	22.92	52.88	39.66	0.007	11.6	97.412
STORY4	C6	SPEC2	2.68	22.92	52.88	39.66	0.007	45.503	29.474
STORY4	C6	COMB1	0	-64.84	0.66	0.3	0	0.569	1.72
STORY4	C6	COMB1	1.34	-64.18	0.66	0.3	0	0.164	0.84
STORY4	C6	COMB1	2.68	-63.51	0.66	0.3	0	-0.242	-0.04
STORY4	C6	SISMO N	0	19.63	46.32	31.5	0.006	49.57	141.52
STORY4	C6	SISMO N	1.34	19.63	46.32	31.5	0.006	8.119	80.357
STORY4	C6	SISMO N	2.68	19.63	46.32	31.5	0.006	36.49	20.965
STORY4	C6	SISMO N	0	-19.63	-46.32	-31.5	-0.006	-49.57	-141.52
STORY4	C6	SISMO N	1.34	-19.63	-46.32	-31.5	-0.006	-8.119	-80.357
STORY4	C6	SISMO N	2.68	-19.63	-46.32	-31.5	-0.006	-36.49	-20.965
STORY4	C6	COMB2 I	0	-23.09	46.75	31.71	0.006	49.968	142.62
STORY4	C6	COMB2 I	1.34	-22.43	46.75	31.71	0.006	8.228	80.889
STORY4	C6	COMB2 I	2.68	-21.77	46.75	31.71	0.006	36.309	20.922
STORY4	C6	COMB2 I	0	-62.36	-45.89	-31.28	-0.006	-49.172	-140.41
STORY4	C6	COMB2 I	1.34	-61.7	-45.89	-31.28	-0.006	-8.011	-79.825
STORY4	C6	COMB2 I	2.68	-61.03	-45.89	-31.28	-0.006	-36.672	-21.008
STORY4	C6	COMB3 I	0	-4.87	46.56	31.63	0.006	49.81	142.14
STORY4	C6	COMB3 I	1.34	-4.38	46.56	31.63	0.006	8.182	80.651
STORY4	C6	COMB3 I	2.68	-3.88	46.56	31.63	0.006	36.375	20.932
STORY4	C6	COMB3 I	0	-44.14	-46.08	-31.36	-0.006	-49.33	-140.9
STORY4	C6	COMB3 I	1.34	-43.64	-46.08	-31.36	-0.006	-8.057	-80.063
STORY4	C6	COMB3 I	2.68	-43.15	-46.08	-31.36	-0.006	-36.606	-20.998
STORY3	C6	DEAD	0	-42.62	0.31	0.16	0	0.219	0.401
STORY3	C6	DEAD	1.31	-42.11	0.31	0.16	0	0.013	-0.009
STORY3	C6	DEAD	2.619	-41.59	0.31	0.16	0	-0.194	-0.419
STORY3	C6	LIVE	0	-29.77	0.26	0.12	0	0.185	0.334
STORY3	C6	LIVE	1.31	-29.77	0.26	0.12	0	0.025	-0.004
STORY3	C6	LIVE	2.619	-29.77	0.26	0.12	0	-0.135	-0.342
STORY3	C6	SPEC1	0	29.86	65.38	35	0.005	51.507	91.747
STORY3	C6	SPEC1	1.31	29.86	65.38	35	0.005	6.833	10.218
STORY3	C6	SPEC1	2.619	29.86	65.38	35	0.005	41.927	80.636
STORY3	C6	SPEC2	0	34.51	75.26	43.6	0.006	68.637	113.14
STORY3	C6	SPEC2	1.31	34.51	75.26	43.6	0.006	11.112	14.431
STORY3	C6	SPEC2	2.619	34.51	75.26	43.6	0.006	47.881	89.567
STORY3	C6	COMB1	0	-98.78	0.79	0.38	0	0.558	1.015
STORY3	C6	COMB1	1.31	-98.16	0.79	0.38	0	0.055	-0.017
STORY3	C6	COMB1	2.619	-97.54	0.79	0.38	0	-0.449	-1.05
STORY3	C6	SISMO N	0	31.02	67.85	37.15	0.005	55.789	97.094
STORY3	C6	SISMO N	1.31	31.02	67.85	37.15	0.005	7.903	11.272
STORY3	C6	SISMO N	2.619	31.02	67.85	37.15	0.005	43.416	82.869
STORY3	C6	SISMO N	0	-31.02	-67.85	-37.15	-0.005	-55.789	-97.094
STORY3	C6	SISMO N	1.31	-31.02	-67.85	-37.15	-0.005	-7.903	-11.272

STORY3	C6	SISMO N	2.619	-31.02	-67.85	-37.15	-0.005	-43.416	-82.869
STORY3	C6	COMB2 I	0	-35.01	68.36	37.4	0.005	56.144	97.742
STORY3	C6	COMB2 I	1.31	-34.39	68.36	37.4	0.005	7.93	11.258
STORY3	C6	COMB2 I	2.619	-33.78	68.36	37.4	0.005	43.115	82.195
STORY3	C6	COMB2 I	0	-97.05	-67.35	-36.9	-0.005	-55.435	-96.446
STORY3	C6	COMB2 I	1.31	-96.43	-67.35	-36.9	-0.005	-7.875	-11.285
STORY3	C6	COMB2 I	2.619	-95.82	-67.35	-36.9	-0.005	-43.716	-83.543
STORY3	C6	COMB3 I	0	-7.34	68.13	37.29	0.005	55.986	97.455
STORY3	C6	COMB3 I	1.31	-6.88	68.13	37.29	0.005	7.914	11.263
STORY3	C6	COMB3 I	2.619	-6.41	68.13	37.29	0.005	43.241	82.492
STORY3	C6	COMB3 I	0	-69.38	-67.57	-37.01	-0.005	-55.593	-96.733
STORY3	C6	COMB3 I	1.31	-68.92	-67.57	-37.01	-0.005	-7.891	-11.28
STORY3	C6	COMB3 I	2.619	-68.46	-67.57	-37.01	-0.005	-43.59	-83.247
STORY2	C6	DEAD	0	-58.56	0.09	0.28	0	0.515	-0.067
STORY2	C6	DEAD	1.31	-57.94	0.09	0.28	0	0.154	-0.184
STORY2	C6	DEAD	2.619	-57.32	0.09	0.28	0	-0.207	-0.301
STORY2	C6	LIVE	0	-39.65	0.29	0.18	0	0.298	0.529
STORY2	C6	LIVE	1.31	-39.65	0.29	0.18	0	0.069	0.144
STORY2	C6	LIVE	2.619	-39.65	0.29	0.18	0	-0.161	-0.242
STORY2	C6	SPEC1	0	55.69	110	42.77	0.012	69.835	148.17
STORY2	C6	SPEC1	1.31	55.69	110	42.77	0.012	13.655	6.25
STORY2	C6	SPEC1	2.619	55.69	110	42.77	0.012	44.415	140.58
STORY2	C6	SPEC2	0	60.15	120.11	50.6	0.016	80.777	159.14
STORY2	C6	SPEC2	1.31	60.15	120.11	50.6	0.016	19.403	10.143
STORY2	C6	SPEC2	2.619	60.15	120.11	50.6	0.016	54.68	156.15
STORY2	C6	COMB1	0	-133.71	0.58	0.61	0	1.095	0.766
STORY2	C6	COMB1	1.31	-132.97	0.58	0.61	0	0.296	0.009
STORY2	C6	COMB1	2.619	-132.23	0.58	0.61	0	-0.506	-0.747
STORY2	C6	SISMO N	0	56.81	112.53	44.73	0.013	72.57	150.91
STORY2	C6	SISMO N	1.31	56.81	112.53	44.73	0.013	15.092	7.224
STORY2	C6	SISMO N	2.619	56.81	112.53	44.73	0.013	46.981	144.47
STORY2	C6	SISMO N	0	-56.81	-112.53	-44.73	-0.013	-72.57	-150.91
STORY2	C6	SISMO N	1.31	-56.81	-112.53	-44.73	-0.013	-15.092	-7.224
STORY2	C6	SISMO N	2.619	-56.81	-112.53	-44.73	-0.013	-46.981	-144.47
STORY2	C6	COMB2 I	0	-33.29	112.78	45.15	0.013	73.337	151.1
STORY2	C6	COMB2 I	1.31	-32.54	112.78	45.15	0.013	15.312	7.075
STORY2	C6	COMB2 I	2.619	-31.8	112.78	45.15	0.013	46.652	143.99
STORY2	C6	COMB2 I	0	-146.9	-112.27	-44.31	-0.013	-71.804	-150.73
STORY2	C6	COMB2 I	1.31	-146.16	-112.27	-44.31	-0.013	-14.872	-7.372
STORY2	C6	COMB2 I	2.619	-145.41	-112.27	-44.31	-0.013	-47.31	-144.95
STORY2	C6	COMB3 I	0	4.11	112.61	44.98	0.013	73.034	150.85
STORY2	C6	COMB3 I	1.31	4.66	112.61	44.98	0.013	15.231	7.058
STORY2	C6	COMB3 I	2.619	5.22	112.61	44.98	0.013	46.795	144.2
STORY2	C6	COMB3 I	0	-109.51	-112.45	-44.48	-0.013	-72.107	-150.97
STORY2	C6	COMB3 I	1.31	-108.95	-112.45	-44.48	-0.013	-14.953	-7.389
STORY2	C6	COMB3 I	2.619	-108.39	-112.45	-44.48	-0.013	-47.168	-144.74
STORY1	C6	DEAD	0	-73.4	-0.02	0.2	0	0	0
STORY1	C6	DEAD	1.31	-72.57	-0.02	0.2	0	-0.263	0.021

STORY1	C6	DEAD	2.619	-71.74	-0.02	0.2	0	-0.525	0.042
STORY1	C6	LIVE	0	-49.56	0.06	0.1	0	0	0
STORY1	C6	LIVE	1.31	-49.56	0.06	0.1	0	-0.135	-0.075
STORY1	C6	LIVE	2.619	-49.56	0.06	0.1	0	-0.268	-0.149
STORY1	C6	SPEC1	0	59.2	38.18	36.85	0	0	0
STORY1	C6	SPEC1	1.31	59.2	38.18	36.85	0	49.859	50.529
STORY1	C6	SPEC1	2.619	59.2	38.18	36.85	0	99.409	100.95
STORY1	C6	SPEC2	0	69.98	44.27	47.92	0	0	0
STORY1	C6	SPEC2	1.31	69.98	44.27	47.92	0	64.735	58.566
STORY1	C6	SPEC2	2.619	69.98	44.27	47.92	0	129.07	117
STORY1	C6	COMB1	0	-167.38	0.07	0.4	0	0	0
STORY1	C6	COMB1	1.31	-166.38	0.07	0.4	0	-0.531	-0.094
STORY1	C6	COMB1	2.619	-165.39	0.07	0.4	0	-1.059	-0.188
STORY1	C6	SISMO N	0	61.89	39.7	39.61	0	0	0
STORY1	C6	SISMO N	1.31	61.89	39.7	39.61	0	53.578	52.538
STORY1	C6	SISMO N	2.619	61.89	39.7	39.61	0	106.82	104.96
STORY1	C6	SISMO N	0	-61.89	-39.7	-39.61	0	0	0
STORY1	C6	SISMO N	1.31	-61.89	-39.7	-39.61	0	-53.578	-52.538
STORY1	C6	SISMO N	2.619	-61.89	-39.7	-39.61	0	-106.82	-104.96
STORY1	C6	COMB2 I	0	-50.96	39.71	39.9	0	0	0
STORY1	C6	COMB2 I	1.31	-49.97	39.71	39.9	0	53.195	52.526
STORY1	C6	COMB2 I	2.619	-48.98	39.71	39.9	0	106.06	104.94
STORY1	C6	COMB2 I	0	-174.75	-39.69	-39.32	0	0	0
STORY1	C6	COMB2 I	1.31	-173.76	-39.69	-39.32	0	-53.961	-52.55
STORY1	C6	COMB2 I	2.619	-172.77	-39.69	-39.32	0	-107.59	-104.98
STORY1	C6	COMB3 I	0	-4.16	39.69	39.79	0	0	0
STORY1	C6	COMB3 I	1.31	-3.42	39.69	39.79	0	53.341	52.557
STORY1	C6	COMB3 I	2.619	-2.67	39.69	39.79	0	106.35	105
STORY1	C6	COMB3 I	0	-127.95	-39.72	-39.43	0	0	0
STORY1	C6	COMB3 I	1.31	-127.21	-39.72	-39.43	0	-53.815	-52.519
STORY1	C6	COMB3 I	2.619	-126.46	-39.72	-39.43	0	-107.3	-104.92
STORY5	C7	DEAD	0	-15.32	0.19	-0.29	0	-0.332	0.146
STORY5	C7	DEAD	1.31	-14.94	0.19	-0.29	0	0.053	-0.107
STORY5	C7	DEAD	2.619	-14.57	0.19	-0.29	0	0.439	-0.36
STORY5	C7	LIVE	0	-10.11	0.18	-0.28	0	-0.291	0.121
STORY5	C7	LIVE	1.31	-10.11	0.18	-0.28	0	0.071	-0.121
STORY5	C7	LIVE	2.619	-10.11	0.18	-0.28	0	0.433	-0.363
STORY5	C7	SPEC1	0	17.59	53.4	20.22	0.003	29.628	45.267
STORY5	C7	SPEC1	1.31	17.59	53.4	20.22	0.003	3.482	25.692
STORY5	C7	SPEC1	2.619	17.59	53.4	20.22	0.003	23.809	95.229
STORY5	C7	SPEC2	0	21.66	71.39	32.11	0.004	48.786	65.745
STORY5	C7	SPEC2	1.31	21.66	71.39	32.11	0.004	6.494	30.028
STORY5	C7	SPEC2	2.619	21.66	71.39	32.11	0.004	35.827	121.38
STORY5	C7	COMB1	0	-34.56	0.53	-0.8	0	-0.865	0.369
STORY5	C7	COMB1	1.31	-34.11	0.53	-0.8	0	0.178	-0.322
STORY5	C7	COMB1	2.619	-33.66	0.53	-0.8	0	1.22	-1.012
STORY5	C7	SISMO N	0	18.6	57.89	23.19	0.003	34.418	50.387
STORY5	C7	SISMO N	1.31	18.6	57.89	23.19	0.003	4.235	26.776

STORY5	C7	SISMO N	2.619	18.6	57.89	23.19	0.003	26.813	101.77
STORY5	C7	SISMO N	0	-18.6	-57.89	-23.19	-0.003	-34.418	-50.387
STORY5	C7	SISMO N	1.31	-18.6	-57.89	-23.19	-0.003	-4.235	-26.776
STORY5	C7	SISMO N	2.619	-18.6	-57.89	-23.19	-0.003	-26.813	-101.77
STORY5	C7	COMB2 I	0	-4.83	58.22	22.7	0.003	33.873	50.622
STORY5	C7	COMB2 I	1.31	-4.38	58.22	22.7	0.003	4.334	26.588
STORY5	C7	COMB2 I	2.619	-3.94	58.22	22.7	0.003	27.557	101.15
STORY5	C7	COMB2 I	0	-42.04	-57.57	-23.68	-0.003	-34.962	-50.151
STORY5	C7	COMB2 I	1.31	-41.59	-57.57	-23.68	-0.003	-4.135	-26.965
STORY5	C7	COMB2 I	2.619	-41.14	-57.57	-23.68	-0.003	-26.07	-102.38
STORY5	C7	COMB3 I	0	4.82	58.07	22.93	0.003	34.119	50.518
STORY5	C7	COMB3 I	1.31	5.16	58.07	22.93	0.003	4.283	26.68
STORY5	C7	COMB3 I	2.619	5.49	58.07	22.93	0.003	27.209	101.44
STORY5	C7	COMB3 I	0	-32.39	-57.72	-23.46	-0.003	-34.717	-50.255
STORY5	C7	COMB3 I	1.31	-32.05	-57.72	-23.46	-0.003	-4.187	-26.872
STORY5	C7	COMB3 I	2.619	-31.72	-57.72	-23.46	-0.003	-26.418	-102.09
STORY4	C7	DEAD	0	-27.23	0.27	-0.15	0	-0.267	0.69
STORY4	C7	DEAD	1.34	-26.68	0.27	-0.15	0	-0.069	0.327
STORY4	C7	DEAD	2.68	-26.13	0.27	-0.15	0	0.128	-0.037
STORY4	C7	LIVE	0	-20.1	0.21	-0.08	0	-0.155	0.558
STORY4	C7	LIVE	1.34	-20.1	0.21	-0.08	0	-0.05	0.28
STORY4	C7	LIVE	2.68	-20.1	0.21	-0.08	0	0.055	0.003
STORY4	C7	SPEC1	0	18.54	44.14	28.78	0.006	44.742	133.58
STORY4	C7	SPEC1	1.34	18.54	44.14	28.78	0.006	6.959	74.672
STORY4	C7	SPEC1	2.68	18.54	44.14	28.78	0.006	33.486	18.129
STORY4	C7	SPEC2	0	22.92	52.88	39.66	0.007	64.055	165.33
STORY4	C7	SPEC2	1.34	22.92	52.88	39.66	0.007	11.6	97.412
STORY4	C7	SPEC2	2.68	22.92	52.88	39.66	0.007	45.503	29.474
STORY4	C7	COMB1	0	-64.84	0.66	-0.3	0	-0.569	1.72
STORY4	C7	COMB1	1.34	-64.18	0.66	-0.3	0	-0.164	0.84
STORY4	C7	COMB1	2.68	-63.51	0.66	-0.3	0	0.242	-0.04
STORY4	C7	SISMO N	0	19.63	46.32	31.5	0.006	49.57	141.52
STORY4	C7	SISMO N	1.34	19.63	46.32	31.5	0.006	8.119	80.357
STORY4	C7	SISMO N	2.68	19.63	46.32	31.5	0.006	36.49	20.965
STORY4	C7	SISMO N	0	-19.63	-46.32	-31.5	-0.006	-49.57	-141.52
STORY4	C7	SISMO N	1.34	-19.63	-46.32	-31.5	-0.006	-8.119	-80.357
STORY4	C7	SISMO N	2.68	-19.63	-46.32	-31.5	-0.006	-36.49	-20.965
STORY4	C7	COMB2 I	0	-23.09	46.75	31.28	0.006	49.172	142.62
STORY4	C7	COMB2 I	1.34	-22.43	46.75	31.28	0.006	8.011	80.889
STORY4	C7	COMB2 I	2.68	-21.77	46.75	31.28	0.006	36.672	20.922
STORY4	C7	COMB2 I	0	-62.36	-45.89	-31.71	-0.006	-49.968	-140.41
STORY4	C7	COMB2 I	1.34	-61.7	-45.89	-31.71	-0.006	-8.228	-79.825
STORY4	C7	COMB2 I	2.68	-61.03	-45.89	-31.71	-0.006	-36.309	-21.008
STORY4	C7	COMB3 I	0	-4.87	46.56	31.36	0.006	49.33	142.14
STORY4	C7	COMB3 I	1.34	-4.38	46.56	31.36	0.006	8.057	80.651
STORY4	C7	COMB3 I	2.68	-3.88	46.56	31.36	0.006	36.606	20.932
STORY4	C7	COMB3 I	0	-44.14	-46.08	-31.63	-0.006	-49.81	-140.9
STORY4	C7	COMB3 I	1.34	-43.64	-46.08	-31.63	-0.006	-8.182	-80.063

STORY4	C7	COMB3 I	2.68	-43.15	-46.08	-31.63	-0.006	-36.375	-20.998
STORY3	C7	DEAD	0	-42.62	0.31	-0.16	0	-0.219	0.401
STORY3	C7	DEAD	1.31	-42.11	0.31	-0.16	0	-0.013	-0.009
STORY3	C7	DEAD	2.619	-41.59	0.31	-0.16	0	0.194	-0.419
STORY3	C7	LIVE	0	-29.77	0.26	-0.12	0	-0.185	0.334
STORY3	C7	LIVE	1.31	-29.77	0.26	-0.12	0	-0.025	-0.004
STORY3	C7	LIVE	2.619	-29.77	0.26	-0.12	0	0.135	-0.342
STORY3	C7	SPEC1	0	29.86	65.38	35	0.005	51.507	91.747
STORY3	C7	SPEC1	1.31	29.86	65.38	35	0.005	6.833	10.218
STORY3	C7	SPEC1	2.619	29.86	65.38	35	0.005	41.927	80.636
STORY3	C7	SPEC2	0	34.51	75.26	43.6	0.006	68.637	113.14
STORY3	C7	SPEC2	1.31	34.51	75.26	43.6	0.006	11.112	14.431
STORY3	C7	SPEC2	2.619	34.51	75.26	43.6	0.006	47.881	89.567
STORY3	C7	COMB1	0	-98.78	0.79	-0.38	0	-0.558	1.015
STORY3	C7	COMB1	1.31	-98.16	0.79	-0.38	0	-0.055	-0.017
STORY3	C7	COMB1	2.619	-97.54	0.79	-0.38	0	0.449	-1.05
STORY3	C7	SISMO N	0	31.02	67.85	37.15	0.005	55.789	97.094
STORY3	C7	SISMO N	1.31	31.02	67.85	37.15	0.005	7.903	11.272
STORY3	C7	SISMO N	2.619	31.02	67.85	37.15	0.005	43.416	82.869
STORY3	C7	SISMO N	0	-31.02	-67.85	-37.15	-0.005	-55.789	-97.094
STORY3	C7	SISMO N	1.31	-31.02	-67.85	-37.15	-0.005	-7.903	-11.272
STORY3	C7	SISMO N	2.619	-31.02	-67.85	-37.15	-0.005	-43.416	-82.869
STORY3	C7	COMB2 I	0	-35.01	68.36	36.9	0.005	55.435	97.742
STORY3	C7	COMB2 I	1.31	-34.39	68.36	36.9	0.005	7.875	11.258
STORY3	C7	COMB2 I	2.619	-33.78	68.36	36.9	0.005	43.716	82.195
STORY3	C7	COMB2 I	0	-97.05	-67.35	-37.4	-0.005	-56.144	-96.446
STORY3	C7	COMB2 I	1.31	-96.43	-67.35	-37.4	-0.005	-7.93	-11.285
STORY3	C7	COMB2 I	2.619	-95.82	-67.35	-37.4	-0.005	-43.115	-83.543
STORY3	C7	COMB3 I	0	-7.34	68.13	37.01	0.005	55.593	97.455
STORY3	C7	COMB3 I	1.31	-6.88	68.13	37.01	0.005	7.891	11.263
STORY3	C7	COMB3 I	2.619	-6.41	68.13	37.01	0.005	43.59	82.492
STORY3	C7	COMB3 I	0	-69.38	-67.57	-37.29	-0.005	-55.986	-96.733
STORY3	C7	COMB3 I	1.31	-68.92	-67.57	-37.29	-0.005	-7.914	-11.28
STORY3	C7	COMB3 I	2.619	-68.46	-67.57	-37.29	-0.005	-43.241	-83.247
STORY2	C7	DEAD	0	-58.56	0.09	-0.28	0	-0.515	-0.067
STORY2	C7	DEAD	1.31	-57.94	0.09	-0.28	0	-0.154	-0.184
STORY2	C7	DEAD	2.619	-57.32	0.09	-0.28	0	0.207	-0.301
STORY2	C7	LIVE	0	-39.65	0.29	-0.18	0	-0.298	0.529
STORY2	C7	LIVE	1.31	-39.65	0.29	-0.18	0	-0.069	0.144
STORY2	C7	LIVE	2.619	-39.65	0.29	-0.18	0	0.161	-0.242
STORY2	C7	SPEC1	0	55.69	110	42.77	0.012	69.835	148.17
STORY2	C7	SPEC1	1.31	55.69	110	42.77	0.012	13.655	6.25
STORY2	C7	SPEC1	2.619	55.69	110	42.77	0.012	44.415	140.58
STORY2	C7	SPEC2	0	60.15	120.11	50.6	0.016	80.777	159.14
STORY2	C7	SPEC2	1.31	60.15	120.11	50.6	0.016	19.403	10.143
STORY2	C7	SPEC2	2.619	60.15	120.11	50.6	0.016	54.68	156.15
STORY2	C7	COMB1	0	-133.71	0.58	-0.61	0	-1.095	0.766
STORY2	C7	COMB1	1.31	-132.97	0.58	-0.61	0	-0.296	0.009

STORY2	C7	COMB1	2.619	-132.23	0.58	-0.61	0	0.506	-0.747
STORY2	C7	SISMO N	0	56.81	112.53	44.73	0.013	72.57	150.91
STORY2	C7	SISMO N	1.31	56.81	112.53	44.73	0.013	15.092	7.224
STORY2	C7	SISMO N	2.619	56.81	112.53	44.73	0.013	46.981	144.47
STORY2	C7	SISMO N	0	-56.81	-112.53	-44.73	-0.013	-72.57	-150.91
STORY2	C7	SISMO N	1.31	-56.81	-112.53	-44.73	-0.013	-15.092	-7.224
STORY2	C7	SISMO N	2.619	-56.81	-112.53	-44.73	-0.013	-46.981	-144.47
STORY2	C7	COMB2 I	0	-33.29	112.78	44.31	0.013	71.804	151.1
STORY2	C7	COMB2 I	1.31	-32.54	112.78	44.31	0.013	14.872	7.075
STORY2	C7	COMB2 I	2.619	-31.8	112.78	44.31	0.013	47.31	143.99
STORY2	C7	COMB2 I	0	-146.9	-112.27	-45.15	-0.013	-73.337	-150.73
STORY2	C7	COMB2 I	1.31	-146.16	-112.27	-45.15	-0.013	-15.312	-7.372
STORY2	C7	COMB2 I	2.619	-145.41	-112.27	-45.15	-0.013	-46.652	-144.95
STORY2	C7	COMB3 I	0	4.11	112.61	44.48	0.013	72.107	150.85
STORY2	C7	COMB3 I	1.31	4.66	112.61	44.48	0.013	14.953	7.058
STORY2	C7	COMB3 I	2.619	5.22	112.61	44.48	0.013	47.168	144.2
STORY2	C7	COMB3 I	0	-109.51	-112.45	-44.98	-0.013	-73.034	-150.97
STORY2	C7	COMB3 I	1.31	-108.95	-112.45	-44.98	-0.013	-15.231	-7.389
STORY2	C7	COMB3 I	2.619	-108.39	-112.45	-44.98	-0.013	-46.795	-144.74
STORY1	C7	DEAD	0	-73.4	-0.02	-0.2	0	0	0
STORY1	C7	DEAD	1.31	-72.57	-0.02	-0.2	0	0.263	0.021
STORY1	C7	DEAD	2.619	-71.74	-0.02	-0.2	0	0.525	0.042
STORY1	C7	LIVE	0	-49.56	0.06	-0.1	0	0	0
STORY1	C7	LIVE	1.31	-49.56	0.06	-0.1	0	0.135	-0.075
STORY1	C7	LIVE	2.619	-49.56	0.06	-0.1	0	0.268	-0.149
STORY1	C7	SPEC1	0	59.2	38.18	36.85	0	0	0
STORY1	C7	SPEC1	1.31	59.2	38.18	36.85	0	49.859	50.529
STORY1	C7	SPEC1	2.619	59.2	38.18	36.85	0	99.409	100.95
STORY1	C7	SPEC2	0	69.98	44.27	47.92	0	0	0
STORY1	C7	SPEC2	1.31	69.98	44.27	47.92	0	64.735	58.566
STORY1	C7	SPEC2	2.619	69.98	44.27	47.92	0	129.07	117
STORY1	C7	COMB1	0	-167.38	0.07	-0.4	0	0	0
STORY1	C7	COMB1	1.31	-166.38	0.07	-0.4	0	0.531	-0.094
STORY1	C7	COMB1	2.619	-165.39	0.07	-0.4	0	1.059	-0.188
STORY1	C7	SISMO N	0	61.89	39.7	39.61	0	0	0
STORY1	C7	SISMO N	1.31	61.89	39.7	39.61	0	53.578	52.538
STORY1	C7	SISMO N	2.619	61.89	39.7	39.61	0	106.82	104.96
STORY1	C7	SISMO N	0	-61.89	-39.7	-39.61	0	0	0
STORY1	C7	SISMO N	1.31	-61.89	-39.7	-39.61	0	-53.578	-52.538
STORY1	C7	SISMO N	2.619	-61.89	-39.7	-39.61	0	-106.82	-104.96
STORY1	C7	COMB2 I	0	-50.96	39.71	39.32	0	0	0
STORY1	C7	COMB2 I	1.31	-49.97	39.71	39.32	0	53.961	52.526
STORY1	C7	COMB2 I	2.619	-48.98	39.71	39.32	0	107.59	104.94
STORY1	C7	COMB2 I	0	-174.75	-39.69	-39.9	0	0	0
STORY1	C7	COMB2 I	1.31	-173.76	-39.69	-39.9	0	-53.195	-52.55
STORY1	C7	COMB2 I	2.619	-172.77	-39.69	-39.9	0	-106.06	-104.98
STORY1	C7	COMB3 I	0	-4.16	39.69	39.43	0	0	0
STORY1	C7	COMB3 I	1.31	-3.42	39.69	39.43	0	53.815	52.557

STORY1	C7	COMB3 I	2.619	-2.67	39.69	39.43	0	107.3	105
STORY1	C7	COMB3 I	0	-127.95	-39.72	-39.79	0	0	0
STORY1	C7	COMB3 I	1.31	-127.21	-39.72	-39.79	0	-53.341	-52.519
STORY1	C7	COMB3 I	2.619	-126.46	-39.72	-39.79	0	-106.35	-104.92
STORY5	C8	DEAD	0	-9.66	0.06	2.76	0	3.556	0.062
STORY5	C8	DEAD	1.31	-9.41	0.06	2.76	0	-0.066	-0.012
STORY5	C8	DEAD	2.619	-9.15	0.06	2.76	0	-3.688	-0.086
STORY5	C8	LIVE	0	-4.64	0.04	2.76	0	3.515	0.043
STORY5	C8	LIVE	1.31	-4.64	0.04	2.76	0	-0.099	-0.014
STORY5	C8	LIVE	2.619	-4.64	0.04	2.76	0	-3.713	-0.071
STORY5	C8	SPEC1	0	8.41	19.83	12.37	0.002	18.912	22.332
STORY5	C8	SPEC1	1.31	8.41	19.83	12.37	0.002	2.876	3.854
STORY5	C8	SPEC1	2.619	8.41	19.83	12.37	0.002	13.82	29.731
STORY5	C8	SPEC2	0	10.74	26.43	19.81	0.002	31.549	30.842
STORY5	C8	SPEC2	1.31	10.74	26.43	19.81	0.002	5.459	4.442
STORY5	C8	SPEC2	2.619	10.74	26.43	19.81	0.002	20.65	38.478
STORY5	C8	COMB1	0	-19.03	0.14	7.73	0	9.892	0.143
STORY5	C8	COMB1	1.31	-18.72	0.14	7.73	0	-0.237	-0.037
STORY5	C8	COMB1	2.619	-18.41	0.14	7.73	0	-10.366	-0.218
STORY5	C8	SISMO N	0	8.99	21.48	14.23	0.002	22.071	24.46
STORY5	C8	SISMO N	1.31	8.99	21.48	14.23	0.002	3.522	4.001
STORY5	C8	SISMO N	2.619	8.99	21.48	14.23	0.002	15.528	31.918
STORY5	C8	SISMO N	0	-8.99	-21.48	-14.23	-0.002	-22.071	-24.46
STORY5	C8	SISMO N	1.31	-8.99	-21.48	-14.23	-0.002	-3.522	-4.001
STORY5	C8	SISMO N	2.619	-8.99	-21.48	-14.23	-0.002	-15.528	-31.918
STORY5	C8	COMB2 I	0	-4.92	21.57	18.93	0.002	28.096	24.556
STORY5	C8	COMB2 I	1.31	-4.62	21.57	18.93	0.002	3.393	3.98
STORY5	C8	COMB2 I	2.619	-4.31	21.57	18.93	0.002	9.246	31.778
STORY5	C8	COMB2 I	0	-22.91	-21.39	-9.54	-0.002	-16.046	-24.364
STORY5	C8	COMB2 I	1.31	-22.6	-21.39	-9.54	-0.002	-3.651	-4.023
STORY5	C8	COMB2 I	2.619	-22.29	-21.39	-9.54	-0.002	-21.809	-32.057
STORY5	C8	COMB3 I	0	0.3	21.53	16.72	0.002	25.271	24.516
STORY5	C8	COMB3 I	1.31	0.53	21.53	16.72	0.002	3.462	3.99
STORY5	C8	COMB3 I	2.619	0.76	21.53	16.72	0.002	12.209	31.84
STORY5	C8	COMB3 I	0	-17.69	-21.43	-11.74	-0.002	-18.871	-24.404
STORY5	C8	COMB3 I	1.31	-17.46	-21.43	-11.74	-0.002	-3.581	-4.012
STORY5	C8	COMB3 I	2.619	-17.23	-21.43	-11.74	-0.002	-18.847	-31.995
STORY4	C8	DEAD	0	-15.93	0.16	1.57	0	2.434	0.322
STORY4	C8	DEAD	1.34	-15.53	0.16	1.57	0	0.328	0.106
STORY4	C8	DEAD	2.68	-15.14	0.16	1.57	0	-1.779	-0.111
STORY4	C8	LIVE	0	-9.4	0.1	1.49	0	2.3	0.216
STORY4	C8	LIVE	1.34	-9.4	0.1	1.49	0	0.306	0.088
STORY4	C8	LIVE	2.68	-9.4	0.1	1.49	0	-1.689	-0.041
STORY4	C8	SPEC1	0	16.74	43.73	14.73	0.002	21.846	108.55
STORY4	C8	SPEC1	1.34	16.74	43.73	14.73	0.002	4.146	50.012
STORY4	C8	SPEC1	2.68	16.74	43.73	14.73	0.002	18.753	9.712
STORY4	C8	SPEC2	0	22.9	53.64	21.08	0.003	33.728	137.62
STORY4	C8	SPEC2	1.34	22.9	53.64	21.08	0.003	5.782	65.684

STORY4	C8	SPEC2	2.68	22.9	53.64	21.08	0.003	25.863	12.454
STORY4	C8	COMB1	0	-34.15	0.35	4.27	0	6.601	0.732
STORY4	C8	COMB1	1.34	-33.68	0.35	4.27	0	0.884	0.267
STORY4	C8	COMB1	2.68	-33.2	0.35	4.27	0	-4.838	-0.198
STORY4	C8	SISMO N	0	18.28	46.2	16.32	0.002	24.817	115.82
STORY4	C8	SISMO N	1.34	18.28	46.2	16.32	0.002	4.555	53.93
STORY4	C8	SISMO N	2.68	18.28	46.2	16.32	0.002	20.531	10.398
STORY4	C8	SISMO N	0	-18.28	-46.2	-16.32	-0.002	-24.817	-115.82
STORY4	C8	SISMO N	1.34	-18.28	-46.2	-16.32	-0.002	-4.555	-53.93
STORY4	C8	SISMO N	2.68	-18.28	-46.2	-16.32	-0.002	-20.531	-10.398
STORY4	C8	COMB2 I	0	-5.54	46.45	18.95	0.002	28.888	116.31
STORY4	C8	COMB2 I	1.34	-5.06	46.45	18.95	0.002	5.102	54.1
STORY4	C8	COMB2 I	2.68	-4.58	46.45	18.95	0.002	17.551	10.245
STORY4	C8	COMB2 I	0	-42.1	-45.96	-13.69	-0.002	-20.746	-115.32
STORY4	C8	COMB2 I	1.34	-41.62	-45.96	-13.69	-0.002	-4.008	-53.759
STORY4	C8	COMB2 I	2.68	-41.14	-45.96	-13.69	-0.002	-23.51	-10.551
STORY4	C8	COMB3 I	0	3.94	46.35	17.73	0.002	27.007	116.11
STORY4	C8	COMB3 I	1.34	4.3	46.35	17.73	0.002	4.85	54.025
STORY4	C8	COMB3 I	2.68	4.66	46.35	17.73	0.002	18.93	10.298
STORY4	C8	COMB3 I	0	-32.62	-46.06	-14.91	-0.002	-22.626	-115.53
STORY4	C8	COMB3 I	1.34	-32.26	-46.06	-14.91	-0.002	-4.259	-53.834
STORY4	C8	COMB3 I	2.68	-31.9	-46.06	-14.91	-0.002	-22.132	-10.497
STORY3	C8	DEAD	0	-26.22	0.45	2.34	0	3.741	0.901
STORY3	C8	DEAD	1.31	-25.68	0.45	2.34	0	0.678	0.307
STORY3	C8	DEAD	2.619	-25.14	0.45	2.34	0	-2.388	-0.288
STORY3	C8	LIVE	0	-13.97	0.28	2.25	0	3.625	0.524
STORY3	C8	LIVE	1.31	-13.97	0.28	2.25	0	0.678	0.159
STORY3	C8	LIVE	2.619	-13.97	0.28	2.25	0	-2.273	-0.206
STORY3	C8	SPEC1	0	41.83	107.51	26.83	0.005	39.767	177.03
STORY3	C8	SPEC1	1.31	41.83	107.51	26.83	0.005	5.571	36.564
STORY3	C8	SPEC1	2.619	41.83	107.51	26.83	0.005	31.682	105.02
STORY3	C8	SPEC2	0	50.26	121.64	32.82	0.007	51.991	204.56
STORY3	C8	SPEC2	1.31	50.26	121.64	32.82	0.007	8.923	45.174
STORY3	C8	SPEC2	2.619	50.26	121.64	32.82	0.007	37.077	116.51
STORY3	C8	COMB1	0	-53.83	0.99	6.41	0	10.29	1.921
STORY3	C8	COMB1	1.31	-53.18	0.99	6.41	0	1.898	0.623
STORY3	C8	COMB1	2.619	-52.53	0.99	6.41	0	-6.502	-0.675
STORY3	C8	SISMO N	0	43.93	111.04	28.33	0.006	42.823	183.91
STORY3	C8	SISMO N	1.31	43.93	111.04	28.33	0.006	6.409	38.716
STORY3	C8	SISMO N	2.619	43.93	111.04	28.33	0.006	33.031	107.89
STORY3	C8	SISMO N	0	-43.93	-111.04	-28.33	-0.006	-42.823	-183.91
STORY3	C8	SISMO N	1.31	-43.93	-111.04	-28.33	-0.006	-6.409	-38.716
STORY3	C8	SISMO N	2.619	-43.93	-111.04	-28.33	-0.006	-33.031	-107.89
STORY3	C8	COMB2 I	0	5.48	111.73	32.26	0.006	49.125	185.25
STORY3	C8	COMB2 I	1.31	6.13	111.73	32.26	0.006	7.562	39.164
STORY3	C8	COMB2 I	2.619	6.77	111.73	32.26	0.006	29.028	107.44
STORY3	C8	COMB2 I	0	-82.39	-110.36	-24.4	-0.006	-36.521	-182.57
STORY3	C8	COMB2 I	1.31	-81.74	-110.36	-24.4	-0.006	-5.257	-38.269

STORY3	C8	COMB2 I	2.619	-81.1	-110.36	-24.4	-0.006	-37.033	-108.34
STORY3	C8	COMB3 I	0	20.34	111.45	30.44	0.006	46.19	184.72
STORY3	C8	COMB3 I	1.31	20.82	111.45	30.44	0.006	7.02	38.992
STORY3	C8	COMB3 I	2.619	21.3	111.45	30.44	0.006	30.881	107.63
STORY3	C8	COMB3 I	0	-67.53	-110.63	-26.22	-0.006	-39.456	-183.1
STORY3	C8	COMB3 I	1.31	-67.05	-110.63	-26.22	-0.006	-5.799	-38.44
STORY3	C8	COMB3 I	2.619	-66.56	-110.63	-26.22	-0.006	-35.18	-108.15
STORY2	C8	DEAD	0	-35.66	0.06	1.35	0	2.084	-0.115
STORY2	C8	DEAD	1.31	-35.32	0.06	1.35	0	0.322	-0.2
STORY2	C8	DEAD	2.619	-34.98	0.06	1.35	0	-1.443	-0.285
STORY2	C8	LIVE	0	-18.41	0.09	1.25	0	1.888	0.077
STORY2	C8	LIVE	1.31	-18.41	0.09	1.25	0	0.256	-0.046
STORY2	C8	LIVE	2.619	-18.41	0.09	1.25	0	-1.379	-0.169
STORY2	C8	SPEC1	0	51.32	37.33	17.71	0.002	29.563	11.196
STORY2	C8	SPEC1	1.31	51.32	37.33	17.71	0.002	6.478	42.382
STORY2	C8	SPEC1	2.619	51.32	37.33	17.71	0.002	18.339	91.009
STORY2	C8	SPEC2	0	61.71	41.89	21.76	0.003	34.969	17.98
STORY2	C8	SPEC2	1.31	61.71	41.89	21.76	0.003	9.968	53.509
STORY2	C8	SPEC2	2.619	61.71	41.89	21.76	0.003	24.497	103.93
STORY2	C8	COMB1	0	-72.25	0.23	3.61	0	5.521	-0.015
STORY2	C8	COMB1	1.31	-71.84	0.23	3.61	0	0.797	-0.314
STORY2	C8	COMB1	2.619	-71.44	0.23	3.61	0	-3.937	-0.612
STORY2	C8	SISMO N	0	53.92	38.47	18.72	0.002	30.915	12.892
STORY2	C8	SISMO N	1.31	53.92	38.47	18.72	0.002	7.35	45.163
STORY2	C8	SISMO N	2.619	53.92	38.47	18.72	0.002	19.879	94.238
STORY2	C8	SISMO N	0	-53.92	-38.47	-18.72	-0.002	-30.915	-12.892
STORY2	C8	SISMO N	1.31	-53.92	-38.47	-18.72	-0.002	-7.35	-45.163
STORY2	C8	SISMO N	2.619	-53.92	-38.47	-18.72	-0.002	-19.879	-94.238
STORY2	C8	COMB2 I	0	1.92	38.59	20.96	0.002	34.359	12.792
STORY2	C8	COMB2 I	1.31	2.33	38.59	20.96	0.002	7.865	44.9
STORY2	C8	COMB2 I	2.619	2.73	38.59	20.96	0.002	17.458	93.811
STORY2	C8	COMB2 I	0	-105.91	-38.34	-16.48	-0.002	-27.47	-12.992
STORY2	C8	COMB2 I	1.31	-105.51	-38.34	-16.48	-0.002	-6.835	-45.427
STORY2	C8	COMB2 I	2.619	-105.1	-38.34	-16.48	-0.002	-22.299	-94.665
STORY2	C8	COMB3 I	0	21.83	38.53	19.93	0.002	32.79	12.788
STORY2	C8	COMB3 I	1.31	22.13	38.53	19.93	0.002	7.64	44.983
STORY2	C8	COMB3 I	2.619	22.43	38.53	19.93	0.002	18.58	93.981
STORY2	C8	COMB3 I	0	-86.01	-38.41	-17.51	-0.002	-29.039	-12.996
STORY2	C8	COMB3 I	1.31	-85.7	-38.41	-17.51	-0.002	-7.06	-45.344
STORY2	C8	COMB3 I	2.619	-85.4	-38.41	-17.51	-0.002	-21.177	-94.495
STORY1	C8	DEAD	0	-45.53	-0.28	1.13	0	0	0
STORY1	C8	DEAD	1.31	-44.55	-0.28	1.13	0	-1.479	0.369
STORY1	C8	DEAD	2.619	-43.57	-0.28	1.13	0	-2.952	0.737
STORY1	C8	LIVE	0	-23.02	0.04	0.97	0	0	0
STORY1	C8	LIVE	1.31	-23.02	0.04	0.97	0	-1.281	-0.047
STORY1	C8	LIVE	2.619	-23.02	0.04	0.97	0	-2.557	-0.094
STORY1	C8	SPEC1	0	113.39	112.38	30.69	0	0	0
STORY1	C8	SPEC1	1.31	113.39	112.38	30.69	0	41.17	147.49

STORY1	C8	SPEC1	2.619	113.39	112.38	30.69	0	82.16	294.96
STORY1	C8	SPEC2	0	128.6	130.45	38.84	0	0	0
STORY1	C8	SPEC2	1.31	128.6	130.45	38.84	0	52.068	171.2
STORY1	C8	SPEC2	2.619	128.6	130.45	38.84	0	103.91	342.37
STORY1	C8	COMB1	0	-91.47	-0.28	2.91	0	0	0
STORY1	C8	COMB1	1.31	-90.29	-0.28	2.91	0	-3.825	0.367
STORY1	C8	COMB1	2.619	-89.11	-0.28	2.91	0	-7.633	0.734
STORY1	C8	SISMO N	0	117.19	116.9	32.73	0	0	0
STORY1	C8	SISMO N	1.31	117.19	116.9	32.73	0	43.895	153.42
STORY1	C8	SISMO N	2.619	117.19	116.9	32.73	0	87.597	306.81
STORY1	C8	SISMO N	0	-117.19	-116.9	-32.73	0	0	0
STORY1	C8	SISMO N	1.31	-117.19	-116.9	-32.73	0	-43.895	-153.42
STORY1	C8	SISMO N	2.619	-117.19	-116.9	-32.73	0	-87.597	-306.81
STORY1	C8	COMB2 I	0	51.05	116.58	34.57	0	0	0
STORY1	C8	COMB2 I	1.31	52.22	116.58	34.57	0	41.479	153.84
STORY1	C8	COMB2 I	2.619	53.4	116.58	34.57	0	82.776	307.65
STORY1	C8	COMB2 I	0	-183.34	-117.22	-30.89	0	0	0
STORY1	C8	COMB2 I	1.31	-182.17	-117.22	-30.89	0	-46.31	-153
STORY1	C8	COMB2 I	2.619	-180.99	-117.22	-30.89	0	-92.417	-305.97
STORY1	C8	COMB3 I	0	76.21	116.64	33.74	0	0	0
STORY1	C8	COMB3 I	1.31	77.1	116.64	33.74	0	42.563	153.75
STORY1	C8	COMB3 I	2.619	77.98	116.64	33.74	0	84.94	307.47
STORY1	C8	COMB3 I	0	-158.17	-117.15	-31.72	0	0	0
STORY1	C8	COMB3 I	1.31	-157.29	-117.15	-31.72	0	-45.226	-153.09
STORY1	C8	COMB3 I	2.619	-156.41	-117.15	-31.72	0	-90.254	-306.15
STORY5	C9	DEAD	0	-9.66	-0.06	2.76	0	3.556	-0.062
STORY5	C9	DEAD	1.31	-9.41	-0.06	2.76	0	-0.066	0.012
STORY5	C9	DEAD	2.619	-9.15	-0.06	2.76	0	-3.688	0.086
STORY5	C9	LIVE	0	-4.64	-0.04	2.76	0	3.515	-0.043
STORY5	C9	LIVE	1.31	-4.64	-0.04	2.76	0	-0.099	0.014
STORY5	C9	LIVE	2.619	-4.64	-0.04	2.76	0	-3.713	0.071
STORY5	C9	SPEC1	0	8.41	19.83	12.37	0.002	18.912	22.332
STORY5	C9	SPEC1	1.31	8.41	19.83	12.37	0.002	2.876	3.854
STORY5	C9	SPEC1	2.619	8.41	19.83	12.37	0.002	13.82	29.731
STORY5	C9	SPEC2	0	10.74	26.43	19.81	0.002	31.549	30.842
STORY5	C9	SPEC2	1.31	10.74	26.43	19.81	0.002	5.459	4.442
STORY5	C9	SPEC2	2.619	10.74	26.43	19.81	0.002	20.65	38.478
STORY5	C9	COMB1	0	-19.03	-0.14	7.73	0	9.892	-0.143
STORY5	C9	COMB1	1.31	-18.72	-0.14	7.73	0	-0.237	0.037
STORY5	C9	COMB1	2.619	-18.41	-0.14	7.73	0	-10.366	0.218
STORY5	C9	SISMO N	0	8.99	21.48	14.23	0.002	22.071	24.46
STORY5	C9	SISMO N	1.31	8.99	21.48	14.23	0.002	3.522	4.001
STORY5	C9	SISMO N	2.619	8.99	21.48	14.23	0.002	15.528	31.918
STORY5	C9	SISMO N	0	-8.99	-21.48	-14.23	-0.002	-22.071	-24.46
STORY5	C9	SISMO N	1.31	-8.99	-21.48	-14.23	-0.002	-3.522	-4.001
STORY5	C9	SISMO N	2.619	-8.99	-21.48	-14.23	-0.002	-15.528	-31.918
STORY5	C9	COMB2 I	0	-4.92	21.39	18.93	0.002	28.096	24.364
STORY5	C9	COMB2 I	1.31	-4.62	21.39	18.93	0.002	3.393	4.023

STORY5	C9	COMB2 I	2.619	-4.31	21.39	18.93	0.002	9.246	32.057
STORY5	C9	COMB2 I	0	-22.91	-21.57	-9.54	-0.002	-16.046	-24.556
STORY5	C9	COMB2 I	1.31	-22.6	-21.57	-9.54	-0.002	-3.651	-3.98
STORY5	C9	COMB2 I	2.619	-22.29	-21.57	-9.54	-0.002	-21.809	-31.778
STORY5	C9	COMB3 I	0	0.3	21.43	16.72	0.002	25.271	24.404
STORY5	C9	COMB3 I	1.31	0.53	21.43	16.72	0.002	3.462	4.012
STORY5	C9	COMB3 I	2.619	0.76	21.43	16.72	0.002	12.209	31.995
STORY5	C9	COMB3 I	0	-17.69	-21.53	-11.74	-0.002	-18.871	-24.516
STORY5	C9	COMB3 I	1.31	-17.46	-21.53	-11.74	-0.002	-3.581	-3.99
STORY5	C9	COMB3 I	2.619	-17.23	-21.53	-11.74	-0.002	-18.847	-31.84
STORY4	C9	DEAD	0	-15.93	-0.16	1.57	0	2.434	-0.322
STORY4	C9	DEAD	1.34	-15.53	-0.16	1.57	0	0.328	-0.106
STORY4	C9	DEAD	2.68	-15.14	-0.16	1.57	0	-1.779	0.111
STORY4	C9	LIVE	0	-9.4	-0.1	1.49	0	2.3	-0.216
STORY4	C9	LIVE	1.34	-9.4	-0.1	1.49	0	0.306	-0.088
STORY4	C9	LIVE	2.68	-9.4	-0.1	1.49	0	-1.689	0.041
STORY4	C9	SPEC1	0	16.74	43.73	14.73	0.002	21.846	108.55
STORY4	C9	SPEC1	1.34	16.74	43.73	14.73	0.002	4.146	50.012
STORY4	C9	SPEC1	2.68	16.74	43.73	14.73	0.002	18.753	9.712
STORY4	C9	SPEC2	0	22.9	53.64	21.08	0.003	33.728	137.62
STORY4	C9	SPEC2	1.34	22.9	53.64	21.08	0.003	5.782	65.684
STORY4	C9	SPEC2	2.68	22.9	53.64	21.08	0.003	25.863	12.454
STORY4	C9	COMB1	0	-34.15	-0.35	4.27	0	6.601	-0.732
STORY4	C9	COMB1	1.34	-33.68	-0.35	4.27	0	0.884	-0.267
STORY4	C9	COMB1	2.68	-33.2	-0.35	4.27	0	-4.838	0.198
STORY4	C9	SISMO N	0	18.28	46.2	16.32	0.002	24.817	115.82
STORY4	C9	SISMO N	1.34	18.28	46.2	16.32	0.002	4.555	53.93
STORY4	C9	SISMO N	2.68	18.28	46.2	16.32	0.002	20.531	10.398
STORY4	C9	SISMO N	0	-18.28	-46.2	-16.32	-0.002	-24.817	-115.82
STORY4	C9	SISMO N	1.34	-18.28	-46.2	-16.32	-0.002	-4.555	-53.93
STORY4	C9	SISMO N	2.68	-18.28	-46.2	-16.32	-0.002	-20.531	-10.398
STORY4	C9	COMB2 I	0	-5.54	45.96	18.95	0.002	28.888	115.32
STORY4	C9	COMB2 I	1.34	-5.06	45.96	18.95	0.002	5.102	53.759
STORY4	C9	COMB2 I	2.68	-4.58	45.96	18.95	0.002	17.551	10.551
STORY4	C9	COMB2 I	0	-42.1	-46.45	-13.69	-0.002	-20.746	-116.31
STORY4	C9	COMB2 I	1.34	-41.62	-46.45	-13.69	-0.002	-4.008	-54.1
STORY4	C9	COMB2 I	2.68	-41.14	-46.45	-13.69	-0.002	-23.51	-10.245
STORY4	C9	COMB3 I	0	3.94	46.06	17.73	0.002	27.007	115.53
STORY4	C9	COMB3 I	1.34	4.3	46.06	17.73	0.002	4.85	53.834
STORY4	C9	COMB3 I	2.68	4.66	46.06	17.73	0.002	18.93	10.497
STORY4	C9	COMB3 I	0	-32.62	-46.35	-14.91	-0.002	-22.626	-116.11
STORY4	C9	COMB3 I	1.34	-32.26	-46.35	-14.91	-0.002	-4.259	-54.025
STORY4	C9	COMB3 I	2.68	-31.9	-46.35	-14.91	-0.002	-22.132	-10.298
STORY3	C9	DEAD	0	-26.22	-0.45	2.34	0	3.741	-0.901
STORY3	C9	DEAD	1.31	-25.68	-0.45	2.34	0	0.678	-0.307
STORY3	C9	DEAD	2.619	-25.14	-0.45	2.34	0	-2.388	0.288
STORY3	C9	LIVE	0	-13.97	-0.28	2.25	0	3.625	-0.524
STORY3	C9	LIVE	1.31	-13.97	-0.28	2.25	0	0.678	-0.159

STORY3	C9	LIVE	2.619	-13.97	-0.28	2.25	0	-2.273	0.206
STORY3	C9	SPEC1	0	41.83	107.51	26.83	0.005	39.767	177.03
STORY3	C9	SPEC1	1.31	41.83	107.51	26.83	0.005	5.571	36.564
STORY3	C9	SPEC1	2.619	41.83	107.51	26.83	0.005	31.682	105.02
STORY3	C9	SPEC2	0	50.26	121.64	32.82	0.007	51.991	204.56
STORY3	C9	SPEC2	1.31	50.26	121.64	32.82	0.007	8.923	45.174
STORY3	C9	SPEC2	2.619	50.26	121.64	32.82	0.007	37.077	116.51
STORY3	C9	COMB1	0	-53.83	-0.99	6.41	0	10.29	-1.921
STORY3	C9	COMB1	1.31	-53.18	-0.99	6.41	0	1.898	-0.623
STORY3	C9	COMB1	2.619	-52.53	-0.99	6.41	0	-6.502	0.675
STORY3	C9	SISMO N	0	43.93	111.04	28.33	0.006	42.823	183.91
STORY3	C9	SISMO N	1.31	43.93	111.04	28.33	0.006	6.409	38.716
STORY3	C9	SISMO N	2.619	43.93	111.04	28.33	0.006	33.031	107.89
STORY3	C9	SISMO N	0	-43.93	-111.04	-28.33	-0.006	-42.823	-183.91
STORY3	C9	SISMO N	1.31	-43.93	-111.04	-28.33	-0.006	-6.409	-38.716
STORY3	C9	SISMO N	2.619	-43.93	-111.04	-28.33	-0.006	-33.031	-107.89
STORY3	C9	COMB2 I	0	5.48	110.36	32.26	0.006	49.125	182.57
STORY3	C9	COMB2 I	1.31	6.13	110.36	32.26	0.006	7.562	38.269
STORY3	C9	COMB2 I	2.619	6.77	110.36	32.26	0.006	29.028	108.34
STORY3	C9	COMB2 I	0	-82.39	-111.73	-24.4	-0.006	-36.521	-185.25
STORY3	C9	COMB2 I	1.31	-81.74	-111.73	-24.4	-0.006	-5.257	-39.164
STORY3	C9	COMB2 I	2.619	-81.1	-111.73	-24.4	-0.006	-37.033	-107.44
STORY3	C9	COMB3 I	0	20.34	110.63	30.44	0.006	46.19	183.1
STORY3	C9	COMB3 I	1.31	20.82	110.63	30.44	0.006	7.02	38.44
STORY3	C9	COMB3 I	2.619	21.3	110.63	30.44	0.006	30.881	108.15
STORY3	C9	COMB3 I	0	-67.53	-111.45	-26.22	-0.006	-39.456	-184.72
STORY3	C9	COMB3 I	1.31	-67.05	-111.45	-26.22	-0.006	-5.799	-38.992
STORY3	C9	COMB3 I	2.619	-66.56	-111.45	-26.22	-0.006	-35.18	-107.63
STORY2	C9	DEAD	0	-35.66	-0.06	1.35	0	2.084	0.115
STORY2	C9	DEAD	1.31	-35.32	-0.06	1.35	0	0.322	0.2
STORY2	C9	DEAD	2.619	-34.98	-0.06	1.35	0	-1.443	0.285
STORY2	C9	LIVE	0	-18.41	-0.09	1.25	0	1.888	-0.077
STORY2	C9	LIVE	1.31	-18.41	-0.09	1.25	0	0.256	0.046
STORY2	C9	LIVE	2.619	-18.41	-0.09	1.25	0	-1.379	0.169
STORY2	C9	SPEC1	0	51.32	37.33	17.71	0.002	29.563	11.196
STORY2	C9	SPEC1	1.31	51.32	37.33	17.71	0.002	6.478	42.382
STORY2	C9	SPEC1	2.619	51.32	37.33	17.71	0.002	18.339	91.009
STORY2	C9	SPEC2	0	61.71	41.89	21.76	0.003	34.969	17.98
STORY2	C9	SPEC2	1.31	61.71	41.89	21.76	0.003	9.968	53.509
STORY2	C9	SPEC2	2.619	61.71	41.89	21.76	0.003	24.497	103.93
STORY2	C9	COMB1	0	-72.25	-0.23	3.61	0	5.521	0.015
STORY2	C9	COMB1	1.31	-71.84	-0.23	3.61	0	0.797	0.314
STORY2	C9	COMB1	2.619	-71.44	-0.23	3.61	0	-3.937	0.612
STORY2	C9	SISMO N	0	53.92	38.47	18.72	0.002	30.915	12.892
STORY2	C9	SISMO N	1.31	53.92	38.47	18.72	0.002	7.35	45.163
STORY2	C9	SISMO N	2.619	53.92	38.47	18.72	0.002	19.879	94.238
STORY2	C9	SISMO N	0	-53.92	-38.47	-18.72	-0.002	-30.915	-12.892
STORY2	C9	SISMO N	1.31	-53.92	-38.47	-18.72	-0.002	-7.35	-45.163

STORY2	C9	SISMO N	2.619	-53.92	-38.47	-18.72	-0.002	-19.879	-94.238
STORY2	C9	COMB2 I	0	1.92	38.34	20.96	0.002	34.359	12.992
STORY2	C9	COMB2 I	1.31	2.33	38.34	20.96	0.002	7.865	45.427
STORY2	C9	COMB2 I	2.619	2.73	38.34	20.96	0.002	17.458	94.665
STORY2	C9	COMB2 I	0	-105.91	-38.59	-16.48	-0.002	-27.47	-12.792
STORY2	C9	COMB2 I	1.31	-105.51	-38.59	-16.48	-0.002	-6.835	-44.9
STORY2	C9	COMB2 I	2.619	-105.1	-38.59	-16.48	-0.002	-22.299	-93.811
STORY2	C9	COMB3 I	0	21.83	38.41	19.93	0.002	32.79	12.996
STORY2	C9	COMB3 I	1.31	22.13	38.41	19.93	0.002	7.64	45.344
STORY2	C9	COMB3 I	2.619	22.43	38.41	19.93	0.002	18.58	94.495
STORY2	C9	COMB3 I	0	-86.01	-38.53	-17.51	-0.002	-29.039	-12.788
STORY2	C9	COMB3 I	1.31	-85.7	-38.53	-17.51	-0.002	-7.06	-44.983
STORY2	C9	COMB3 I	2.619	-85.4	-38.53	-17.51	-0.002	-21.177	-93.981
STORY1	C9	DEAD	0	-45.53	0.28	1.13	0	0	0
STORY1	C9	DEAD	1.31	-44.55	0.28	1.13	0	-1.479	-0.369
STORY1	C9	DEAD	2.619	-43.57	0.28	1.13	0	-2.952	-0.737
STORY1	C9	LIVE	0	-23.02	-0.04	0.97	0	0	0
STORY1	C9	LIVE	1.31	-23.02	-0.04	0.97	0	-1.281	0.047
STORY1	C9	LIVE	2.619	-23.02	-0.04	0.97	0	-2.557	0.094
STORY1	C9	SPEC1	0	113.39	112.38	30.69	0	0	0
STORY1	C9	SPEC1	1.31	113.39	112.38	30.69	0	41.17	147.49
STORY1	C9	SPEC1	2.619	113.39	112.38	30.69	0	82.16	294.96
STORY1	C9	SPEC2	0	128.6	130.45	38.84	0	0	0
STORY1	C9	SPEC2	1.31	128.6	130.45	38.84	0	52.068	171.2
STORY1	C9	SPEC2	2.619	128.6	130.45	38.84	0	103.91	342.37
STORY1	C9	COMB1	0	-91.47	0.28	2.91	0	0	0
STORY1	C9	COMB1	1.31	-90.29	0.28	2.91	0	-3.825	-0.367
STORY1	C9	COMB1	2.619	-89.11	0.28	2.91	0	-7.633	-0.734
STORY1	C9	SISMO N	0	117.19	116.9	32.73	0	0	0
STORY1	C9	SISMO N	1.31	117.19	116.9	32.73	0	43.895	153.42
STORY1	C9	SISMO N	2.619	117.19	116.9	32.73	0	87.597	306.81
STORY1	C9	SISMO N	0	-117.19	-116.9	-32.73	0	0	0
STORY1	C9	SISMO N	1.31	-117.19	-116.9	-32.73	0	-43.895	-153.42
STORY1	C9	SISMO N	2.619	-117.19	-116.9	-32.73	0	-87.597	-306.81
STORY1	C9	COMB2 I	0	51.05	117.22	34.57	0	0	0
STORY1	C9	COMB2 I	1.31	52.22	117.22	34.57	0	41.479	153
STORY1	C9	COMB2 I	2.619	53.4	117.22	34.57	0	82.776	305.97
STORY1	C9	COMB2 I	0	-183.34	-116.58	-30.89	0	0	0
STORY1	C9	COMB2 I	1.31	-182.17	-116.58	-30.89	0	-46.31	-153.84
STORY1	C9	COMB2 I	2.619	-180.99	-116.58	-30.89	0	-92.417	-307.65
STORY1	C9	COMB3 I	0	76.21	117.15	33.74	0	0	0
STORY1	C9	COMB3 I	1.31	77.1	117.15	33.74	0	42.563	153.09
STORY1	C9	COMB3 I	2.619	77.98	117.15	33.74	0	84.94	306.15
STORY1	C9	COMB3 I	0	-158.17	-116.64	-31.72	0	0	0
STORY1	C9	COMB3 I	1.31	-157.29	-116.64	-31.72	0	-45.226	-153.75
STORY1	C9	COMB3 I	2.619	-156.41	-116.64	-31.72	0	-90.254	-307.47
STORY5	C10	DEAD	0	-15.32	-0.19	-0.29	0	-0.332	-0.146
STORY5	C10	DEAD	1.31	-14.94	-0.19	-0.29	0	0.053	0.107

STORY5	C10	DEAD	2.619	-14.57	-0.19	-0.29	0	0.439	0.36
STORY5	C10	LIVE	0	-10.11	-0.18	-0.28	0	-0.291	-0.121
STORY5	C10	LIVE	1.31	-10.11	-0.18	-0.28	0	0.071	0.121
STORY5	C10	LIVE	2.619	-10.11	-0.18	-0.28	0	0.433	0.363
STORY5	C10	SPEC1	0	17.59	53.4	20.22	0.003	29.628	45.267
STORY5	C10	SPEC1	1.31	17.59	53.4	20.22	0.003	3.482	25.692
STORY5	C10	SPEC1	2.619	17.59	53.4	20.22	0.003	23.809	95.229
STORY5	C10	SPEC2	0	21.66	71.39	32.11	0.004	48.786	65.745
STORY5	C10	SPEC2	1.31	21.66	71.39	32.11	0.004	6.494	30.028
STORY5	C10	SPEC2	2.619	21.66	71.39	32.11	0.004	35.827	121.38
STORY5	C10	COMB1	0	-34.56	-0.53	-0.8	0	-0.865	-0.369
STORY5	C10	COMB1	1.31	-34.11	-0.53	-0.8	0	0.178	0.322
STORY5	C10	COMB1	2.619	-33.66	-0.53	-0.8	0	1.22	1.012
STORY5	C10	SISMO N	0	18.6	57.89	23.19	0.003	34.418	50.387
STORY5	C10	SISMO N	1.31	18.6	57.89	23.19	0.003	4.235	26.776
STORY5	C10	SISMO N	2.619	18.6	57.89	23.19	0.003	26.813	101.77
STORY5	C10	SISMO N	0	-18.6	-57.89	-23.19	-0.003	-34.418	-50.387
STORY5	C10	SISMO N	1.31	-18.6	-57.89	-23.19	-0.003	-4.235	-26.776
STORY5	C10	SISMO N	2.619	-18.6	-57.89	-23.19	-0.003	-26.813	-101.77
STORY5	C10	COMB2 I	0	-4.83	57.57	22.7	0.003	33.873	50.151
STORY5	C10	COMB2 I	1.31	-4.38	57.57	22.7	0.003	4.334	26.965
STORY5	C10	COMB2 I	2.619	-3.94	57.57	22.7	0.003	27.557	102.38
STORY5	C10	COMB2 I	0	-42.04	-58.22	-23.68	-0.003	-34.962	-50.622
STORY5	C10	COMB2 I	1.31	-41.59	-58.22	-23.68	-0.003	-4.135	-26.588
STORY5	C10	COMB2 I	2.619	-41.14	-58.22	-23.68	-0.003	-26.07	-101.15
STORY5	C10	COMB3 I	0	4.82	57.72	22.93	0.003	34.119	50.255
STORY5	C10	COMB3 I	1.31	5.16	57.72	22.93	0.003	4.283	26.872
STORY5	C10	COMB3 I	2.619	5.49	57.72	22.93	0.003	27.209	102.09
STORY5	C10	COMB3 I	0	-32.39	-58.07	-23.46	-0.003	-34.717	-50.518
STORY5	C10	COMB3 I	1.31	-32.05	-58.07	-23.46	-0.003	-4.187	-26.68
STORY5	C10	COMB3 I	2.619	-31.72	-58.07	-23.46	-0.003	-26.418	-101.44
STORY4	C10	DEAD	0	-27.23	-0.27	-0.15	0	-0.267	-0.69
STORY4	C10	DEAD	1.34	-26.68	-0.27	-0.15	0	-0.069	-0.327
STORY4	C10	DEAD	2.68	-26.13	-0.27	-0.15	0	0.128	0.037
STORY4	C10	LIVE	0	-20.1	-0.21	-0.08	0	-0.155	-0.558
STORY4	C10	LIVE	1.34	-20.1	-0.21	-0.08	0	-0.05	-0.28
STORY4	C10	LIVE	2.68	-20.1	-0.21	-0.08	0	0.055	-0.003
STORY4	C10	SPEC1	0	18.54	44.14	28.78	0.006	44.742	133.58
STORY4	C10	SPEC1	1.34	18.54	44.14	28.78	0.006	6.959	74.672
STORY4	C10	SPEC1	2.68	18.54	44.14	28.78	0.006	33.486	18.129
STORY4	C10	SPEC2	0	22.92	52.88	39.66	0.007	64.055	165.33
STORY4	C10	SPEC2	1.34	22.92	52.88	39.66	0.007	11.6	97.412
STORY4	C10	SPEC2	2.68	22.92	52.88	39.66	0.007	45.503	29.474
STORY4	C10	COMB1	0	-64.84	-0.66	-0.3	0	-0.569	-1.72
STORY4	C10	COMB1	1.34	-64.18	-0.66	-0.3	0	-0.164	-0.84
STORY4	C10	COMB1	2.68	-63.51	-0.66	-0.3	0	0.242	0.04
STORY4	C10	SISMO N	0	19.63	46.32	31.5	0.006	49.57	141.52
STORY4	C10	SISMO N	1.34	19.63	46.32	31.5	0.006	8.119	80.357

STORY4	C10	SISMO N	2.68	19.63	46.32	31.5	0.006	36.49	20.965
STORY4	C10	SISMO N	0	-19.63	-46.32	-31.5	-0.006	-49.57	-141.52
STORY4	C10	SISMO N	1.34	-19.63	-46.32	-31.5	-0.006	-8.119	-80.357
STORY4	C10	SISMO N	2.68	-19.63	-46.32	-31.5	-0.006	-36.49	-20.965
STORY4	C10	COMB2 I	0	-23.09	45.89	31.28	0.006	49.172	140.41
STORY4	C10	COMB2 I	1.34	-22.43	45.89	31.28	0.006	8.011	79.825
STORY4	C10	COMB2 I	2.68	-21.77	45.89	31.28	0.006	36.672	21.008
STORY4	C10	COMB2 I	0	-62.36	-46.75	-31.71	-0.006	-49.968	-142.62
STORY4	C10	COMB2 I	1.34	-61.7	-46.75	-31.71	-0.006	-8.228	-80.889
STORY4	C10	COMB2 I	2.68	-61.03	-46.75	-31.71	-0.006	-36.309	-20.922
STORY4	C10	COMB3 I	0	-4.87	46.08	31.36	0.006	49.33	140.9
STORY4	C10	COMB3 I	1.34	-4.38	46.08	31.36	0.006	8.057	80.063
STORY4	C10	COMB3 I	2.68	-3.88	46.08	31.36	0.006	36.606	20.998
STORY4	C10	COMB3 I	0	-44.14	-46.56	-31.63	-0.006	-49.81	-142.14
STORY4	C10	COMB3 I	1.34	-43.64	-46.56	-31.63	-0.006	-8.182	-80.651
STORY4	C10	COMB3 I	2.68	-43.15	-46.56	-31.63	-0.006	-36.375	-20.932
STORY3	C10	DEAD	0	-42.62	-0.31	-0.16	0	-0.219	-0.401
STORY3	C10	DEAD	1.31	-42.11	-0.31	-0.16	0	-0.013	0.009
STORY3	C10	DEAD	2.619	-41.59	-0.31	-0.16	0	0.194	0.419
STORY3	C10	LIVE	0	-29.77	-0.26	-0.12	0	-0.185	-0.334
STORY3	C10	LIVE	1.31	-29.77	-0.26	-0.12	0	-0.025	0.004
STORY3	C10	LIVE	2.619	-29.77	-0.26	-0.12	0	0.135	0.342
STORY3	C10	SPEC1	0	29.86	65.38	35	0.005	51.507	91.747
STORY3	C10	SPEC1	1.31	29.86	65.38	35	0.005	6.833	10.218
STORY3	C10	SPEC1	2.619	29.86	65.38	35	0.005	41.927	80.636
STORY3	C10	SPEC2	0	34.51	75.26	43.6	0.006	68.637	113.14
STORY3	C10	SPEC2	1.31	34.51	75.26	43.6	0.006	11.112	14.431
STORY3	C10	SPEC2	2.619	34.51	75.26	43.6	0.006	47.881	89.567
STORY3	C10	COMB1	0	-98.78	-0.79	-0.38	0	-0.558	-1.015
STORY3	C10	COMB1	1.31	-98.16	-0.79	-0.38	0	-0.055	0.017
STORY3	C10	COMB1	2.619	-97.54	-0.79	-0.38	0	0.449	1.05
STORY3	C10	SISMO N	0	31.02	67.85	37.15	0.005	55.789	97.094
STORY3	C10	SISMO N	1.31	31.02	67.85	37.15	0.005	7.903	11.272
STORY3	C10	SISMO N	2.619	31.02	67.85	37.15	0.005	43.416	82.869
STORY3	C10	SISMO N	0	-31.02	-67.85	-37.15	-0.005	-55.789	-97.094
STORY3	C10	SISMO N	1.31	-31.02	-67.85	-37.15	-0.005	-7.903	-11.272
STORY3	C10	SISMO N	2.619	-31.02	-67.85	-37.15	-0.005	-43.416	-82.869
STORY3	C10	COMB2 I	0	-35.01	67.35	36.9	0.005	55.435	96.446
STORY3	C10	COMB2 I	1.31	-34.39	67.35	36.9	0.005	7.875	11.285
STORY3	C10	COMB2 I	2.619	-33.78	67.35	36.9	0.005	43.716	83.543
STORY3	C10	COMB2 I	0	-97.05	-68.36	-37.4	-0.005	-56.144	-97.742
STORY3	C10	COMB2 I	1.31	-96.43	-68.36	-37.4	-0.005	-7.93	-11.258
STORY3	C10	COMB2 I	2.619	-95.82	-68.36	-37.4	-0.005	-43.115	-82.195
STORY3	C10	COMB3 I	0	-7.34	67.57	37.01	0.005	55.593	96.733
STORY3	C10	COMB3 I	1.31	-6.88	67.57	37.01	0.005	7.891	11.28
STORY3	C10	COMB3 I	2.619	-6.41	67.57	37.01	0.005	43.59	83.247
STORY3	C10	COMB3 I	0	-69.38	-68.13	-37.29	-0.005	-55.986	-97.455
STORY3	C10	COMB3 I	1.31	-68.92	-68.13	-37.29	-0.005	-7.914	-11.263

STORY3	C10	COMB3 I	2.619	-68.46	-68.13	-37.29	-0.005	-43.241	-82.492
STORY2	C10	DEAD	0	-58.56	-0.09	-0.28	0	-0.515	0.067
STORY2	C10	DEAD	1.31	-57.94	-0.09	-0.28	0	-0.154	0.184
STORY2	C10	DEAD	2.619	-57.32	-0.09	-0.28	0	0.207	0.301
STORY2	C10	LIVE	0	-39.65	-0.29	-0.18	0	-0.298	-0.529
STORY2	C10	LIVE	1.31	-39.65	-0.29	-0.18	0	-0.069	-0.144
STORY2	C10	LIVE	2.619	-39.65	-0.29	-0.18	0	0.161	0.242
STORY2	C10	SPEC1	0	55.69	110	42.77	0.012	69.835	148.17
STORY2	C10	SPEC1	1.31	55.69	110	42.77	0.012	13.655	6.25
STORY2	C10	SPEC1	2.619	55.69	110	42.77	0.012	44.415	140.58
STORY2	C10	SPEC2	0	60.15	120.11	50.6	0.016	80.777	159.14
STORY2	C10	SPEC2	1.31	60.15	120.11	50.6	0.016	19.403	10.143
STORY2	C10	SPEC2	2.619	60.15	120.11	50.6	0.016	54.68	156.15
STORY2	C10	COMB1	0	-133.71	-0.58	-0.61	0	-1.095	-0.766
STORY2	C10	COMB1	1.31	-132.97	-0.58	-0.61	0	-0.296	-0.009
STORY2	C10	COMB1	2.619	-132.23	-0.58	-0.61	0	0.506	0.747
STORY2	C10	SISMO N	0	56.81	112.53	44.73	0.013	72.57	150.91
STORY2	C10	SISMO N	1.31	56.81	112.53	44.73	0.013	15.092	7.224
STORY2	C10	SISMO N	2.619	56.81	112.53	44.73	0.013	46.981	144.47
STORY2	C10	SISMO N	0	-56.81	-112.53	-44.73	-0.013	-72.57	-150.91
STORY2	C10	SISMO N	1.31	-56.81	-112.53	-44.73	-0.013	-15.092	-7.224
STORY2	C10	SISMO N	2.619	-56.81	-112.53	-44.73	-0.013	-46.981	-144.47
STORY2	C10	COMB2 I	0	-33.29	112.27	44.31	0.013	71.804	150.73
STORY2	C10	COMB2 I	1.31	-32.54	112.27	44.31	0.013	14.872	7.372
STORY2	C10	COMB2 I	2.619	-31.8	112.27	44.31	0.013	47.31	144.95
STORY2	C10	COMB2 I	0	-146.9	-112.78	-45.15	-0.013	-73.337	-151.1
STORY2	C10	COMB2 I	1.31	-146.16	-112.78	-45.15	-0.013	-15.312	-7.075
STORY2	C10	COMB2 I	2.619	-145.41	-112.78	-45.15	-0.013	-46.652	-143.99
STORY2	C10	COMB3 I	0	4.11	112.45	44.48	0.013	72.107	150.97
STORY2	C10	COMB3 I	1.31	4.66	112.45	44.48	0.013	14.953	7.389
STORY2	C10	COMB3 I	2.619	5.22	112.45	44.48	0.013	47.168	144.74
STORY2	C10	COMB3 I	0	-109.51	-112.61	-44.98	-0.013	-73.034	-150.85
STORY2	C10	COMB3 I	1.31	-108.95	-112.61	-44.98	-0.013	-15.231	-7.058
STORY2	C10	COMB3 I	2.619	-108.39	-112.61	-44.98	-0.013	-46.795	-144.2
STORY1	C10	DEAD	0	-73.4	0.02	-0.2	0	0	0
STORY1	C10	DEAD	1.31	-72.57	0.02	-0.2	0	0.263	-0.021
STORY1	C10	DEAD	2.619	-71.74	0.02	-0.2	0	0.525	-0.042
STORY1	C10	LIVE	0	-49.56	-0.06	-0.1	0	0	0
STORY1	C10	LIVE	1.31	-49.56	-0.06	-0.1	0	0.135	0.075
STORY1	C10	LIVE	2.619	-49.56	-0.06	-0.1	0	0.268	0.149
STORY1	C10	SPEC1	0	59.2	38.18	36.85	0	0	0
STORY1	C10	SPEC1	1.31	59.2	38.18	36.85	0	49.859	50.529
STORY1	C10	SPEC1	2.619	59.2	38.18	36.85	0	99.409	100.95
STORY1	C10	SPEC2	0	69.98	44.27	47.92	0	0	0
STORY1	C10	SPEC2	1.31	69.98	44.27	47.92	0	64.735	58.566
STORY1	C10	SPEC2	2.619	69.98	44.27	47.92	0	129.07	117
STORY1	C10	COMB1	0	-167.38	-0.07	-0.4	0	0	0
STORY1	C10	COMB1	1.31	-166.38	-0.07	-0.4	0	0.531	0.094

STORY1	C10	COMB1	2.619	-165.39	-0.07	-0.4	0	1.059	0.188
STORY1	C10	SISMO N	0	61.89	39.7	39.61	0	0	0
STORY1	C10	SISMO N	1.31	61.89	39.7	39.61	0	53.578	52.538
STORY1	C10	SISMO N	2.619	61.89	39.7	39.61	0	106.82	104.96
STORY1	C10	SISMO N	0	-61.89	-39.7	-39.61	0	0	0
STORY1	C10	SISMO N	1.31	-61.89	-39.7	-39.61	0	-53.578	-52.538
STORY1	C10	SISMO N	2.619	-61.89	-39.7	-39.61	0	-106.82	-104.96
STORY1	C10	COMB2 I	0	-50.96	39.69	39.32	0	0	0
STORY1	C10	COMB2 I	1.31	-49.97	39.69	39.32	0	53.961	52.55
STORY1	C10	COMB2 I	2.619	-48.98	39.69	39.32	0	107.59	104.98
STORY1	C10	COMB2 I	0	-174.75	-39.71	-39.9	0	0	0
STORY1	C10	COMB2 I	1.31	-173.76	-39.71	-39.9	0	-53.195	-52.526
STORY1	C10	COMB2 I	2.619	-172.77	-39.71	-39.9	0	-106.06	-104.94
STORY1	C10	COMB3 I	0	-4.16	39.72	39.43	0	0	0
STORY1	C10	COMB3 I	1.31	-3.42	39.72	39.43	0	53.815	52.519
STORY1	C10	COMB3 I	2.619	-2.67	39.72	39.43	0	107.3	104.92
STORY1	C10	COMB3 I	0	-127.95	-39.69	-39.79	0	0	0
STORY1	C10	COMB3 I	1.31	-127.21	-39.69	-39.79	0	-53.341	-52.557
STORY1	C10	COMB3 I	2.619	-126.46	-39.69	-39.79	0	-106.35	-105
STORY5	C11	DEAD	0	-15.32	-0.19	0.29	0	0.332	-0.146
STORY5	C11	DEAD	1.31	-14.94	-0.19	0.29	0	-0.053	0.107
STORY5	C11	DEAD	2.619	-14.57	-0.19	0.29	0	-0.439	0.36
STORY5	C11	LIVE	0	-10.11	-0.18	0.28	0	0.291	-0.121
STORY5	C11	LIVE	1.31	-10.11	-0.18	0.28	0	-0.071	0.121
STORY5	C11	LIVE	2.619	-10.11	-0.18	0.28	0	-0.433	0.363
STORY5	C11	SPEC1	0	17.59	53.4	20.22	0.003	29.628	45.267
STORY5	C11	SPEC1	1.31	17.59	53.4	20.22	0.003	3.482	25.692
STORY5	C11	SPEC1	2.619	17.59	53.4	20.22	0.003	23.809	95.229
STORY5	C11	SPEC2	0	21.66	71.39	32.11	0.004	48.786	65.745
STORY5	C11	SPEC2	1.31	21.66	71.39	32.11	0.004	6.494	30.028
STORY5	C11	SPEC2	2.619	21.66	71.39	32.11	0.004	35.827	121.38
STORY5	C11	COMB1	0	-34.56	-0.53	0.8	0	0.865	-0.369
STORY5	C11	COMB1	1.31	-34.11	-0.53	0.8	0	-0.178	0.322
STORY5	C11	COMB1	2.619	-33.66	-0.53	0.8	0	-1.22	1.012
STORY5	C11	SISMO N	0	18.6	57.89	23.19	0.003	34.418	50.387
STORY5	C11	SISMO N	1.31	18.6	57.89	23.19	0.003	4.235	26.776
STORY5	C11	SISMO N	2.619	18.6	57.89	23.19	0.003	26.813	101.77
STORY5	C11	SISMO N	0	-18.6	-57.89	-23.19	-0.003	-34.418	-50.387
STORY5	C11	SISMO N	1.31	-18.6	-57.89	-23.19	-0.003	-4.235	-26.776
STORY5	C11	SISMO N	2.619	-18.6	-57.89	-23.19	-0.003	-26.813	-101.77
STORY5	C11	COMB2 I	0	-4.83	57.57	23.68	0.003	34.962	50.151
STORY5	C11	COMB2 I	1.31	-4.38	57.57	23.68	0.003	4.135	26.965
STORY5	C11	COMB2 I	2.619	-3.94	57.57	23.68	0.003	26.07	102.38
STORY5	C11	COMB2 I	0	-42.04	-58.22	-22.7	-0.003	-33.873	-50.622
STORY5	C11	COMB2 I	1.31	-41.59	-58.22	-22.7	-0.003	-4.334	-26.588
STORY5	C11	COMB2 I	2.619	-41.14	-58.22	-22.7	-0.003	-27.557	-101.15
STORY5	C11	COMB3 I	0	4.82	57.72	23.46	0.003	34.717	50.255
STORY5	C11	COMB3 I	1.31	5.16	57.72	23.46	0.003	4.187	26.872

STORY5	C11	COMB3 I	2.619	5.49	57.72	23.46	0.003	26.418	102.09
STORY5	C11	COMB3 I	0	-32.39	-58.07	-22.93	-0.003	-34.119	-50.518
STORY5	C11	COMB3 I	1.31	-32.05	-58.07	-22.93	-0.003	-4.283	-26.68
STORY5	C11	COMB3 I	2.619	-31.72	-58.07	-22.93	-0.003	-27.209	-101.44
STORY4	C11	DEAD	0	-27.23	-0.27	0.15	0	0.267	-0.69
STORY4	C11	DEAD	1.34	-26.68	-0.27	0.15	0	0.069	-0.327
STORY4	C11	DEAD	2.68	-26.13	-0.27	0.15	0	-0.128	0.037
STORY4	C11	LIVE	0	-20.1	-0.21	0.08	0	0.155	-0.558
STORY4	C11	LIVE	1.34	-20.1	-0.21	0.08	0	0.05	-0.28
STORY4	C11	LIVE	2.68	-20.1	-0.21	0.08	0	-0.055	-0.003
STORY4	C11	SPEC1	0	18.54	44.14	28.78	0.006	44.742	133.58
STORY4	C11	SPEC1	1.34	18.54	44.14	28.78	0.006	6.959	74.672
STORY4	C11	SPEC1	2.68	18.54	44.14	28.78	0.006	33.486	18.129
STORY4	C11	SPEC2	0	22.92	52.88	39.66	0.007	64.055	165.33
STORY4	C11	SPEC2	1.34	22.92	52.88	39.66	0.007	11.6	97.412
STORY4	C11	SPEC2	2.68	22.92	52.88	39.66	0.007	45.503	29.474
STORY4	C11	COMB1	0	-64.84	-0.66	0.3	0	0.569	-1.72
STORY4	C11	COMB1	1.34	-64.18	-0.66	0.3	0	0.164	-0.84
STORY4	C11	COMB1	2.68	-63.51	-0.66	0.3	0	-0.242	0.04
STORY4	C11	SISMO N	0	19.63	46.32	31.5	0.006	49.57	141.52
STORY4	C11	SISMO N	1.34	19.63	46.32	31.5	0.006	8.119	80.357
STORY4	C11	SISMO N	2.68	19.63	46.32	31.5	0.006	36.49	20.965
STORY4	C11	SISMO N	0	-19.63	-46.32	-31.5	-0.006	-49.57	-141.52
STORY4	C11	SISMO N	1.34	-19.63	-46.32	-31.5	-0.006	-8.119	-80.357
STORY4	C11	SISMO N	2.68	-19.63	-46.32	-31.5	-0.006	-36.49	-20.965
STORY4	C11	COMB2 I	0	-23.09	45.89	31.71	0.006	49.968	140.41
STORY4	C11	COMB2 I	1.34	-22.43	45.89	31.71	0.006	8.228	79.825
STORY4	C11	COMB2 I	2.68	-21.77	45.89	31.71	0.006	36.309	21.008
STORY4	C11	COMB2 I	0	-62.36	-46.75	-31.28	-0.006	-49.172	-142.62
STORY4	C11	COMB2 I	1.34	-61.7	-46.75	-31.28	-0.006	-8.011	-80.889
STORY4	C11	COMB2 I	2.68	-61.03	-46.75	-31.28	-0.006	-36.672	-20.922
STORY4	C11	COMB3 I	0	-4.87	46.08	31.63	0.006	49.81	140.9
STORY4	C11	COMB3 I	1.34	-4.38	46.08	31.63	0.006	8.182	80.063
STORY4	C11	COMB3 I	2.68	-3.88	46.08	31.63	0.006	36.375	20.998
STORY4	C11	COMB3 I	0	-44.14	-46.56	-31.36	-0.006	-49.33	-142.14
STORY4	C11	COMB3 I	1.34	-43.64	-46.56	-31.36	-0.006	-8.057	-80.651
STORY4	C11	COMB3 I	2.68	-43.15	-46.56	-31.36	-0.006	-36.606	-20.932
STORY3	C11	DEAD	0	-42.62	-0.31	0.16	0	0.219	-0.401
STORY3	C11	DEAD	1.31	-42.11	-0.31	0.16	0	0.013	0.009
STORY3	C11	DEAD	2.619	-41.59	-0.31	0.16	0	-0.194	0.419
STORY3	C11	LIVE	0	-29.77	-0.26	0.12	0	0.185	-0.334
STORY3	C11	LIVE	1.31	-29.77	-0.26	0.12	0	0.025	0.004
STORY3	C11	LIVE	2.619	-29.77	-0.26	0.12	0	-0.135	0.342
STORY3	C11	SPEC1	0	29.86	65.38	35	0.005	51.507	91.747
STORY3	C11	SPEC1	1.31	29.86	65.38	35	0.005	6.833	10.218
STORY3	C11	SPEC1	2.619	29.86	65.38	35	0.005	41.927	80.636
STORY3	C11	SPEC2	0	34.51	75.26	43.6	0.006	68.637	113.14
STORY3	C11	SPEC2	1.31	34.51	75.26	43.6	0.006	11.112	14.431

STORY3	C11	SPEC2	2.619	34.51	75.26	43.6	0.006	47.881	89.567
STORY3	C11	COMB1	0	-98.78	-0.79	0.38	0	0.558	-1.015
STORY3	C11	COMB1	1.31	-98.16	-0.79	0.38	0	0.055	0.017
STORY3	C11	COMB1	2.619	-97.54	-0.79	0.38	0	-0.449	1.05
STORY3	C11	SISMO N	0	31.02	67.85	37.15	0.005	55.789	97.094
STORY3	C11	SISMO N	1.31	31.02	67.85	37.15	0.005	7.903	11.272
STORY3	C11	SISMO N	2.619	31.02	67.85	37.15	0.005	43.416	82.869
STORY3	C11	SISMO N	0	-31.02	-67.85	-37.15	-0.005	-55.789	-97.094
STORY3	C11	SISMO N	1.31	-31.02	-67.85	-37.15	-0.005	-7.903	-11.272
STORY3	C11	SISMO N	2.619	-31.02	-67.85	-37.15	-0.005	-43.416	-82.869
STORY3	C11	COMB2 I	0	-35.01	67.35	37.4	0.005	56.144	96.446
STORY3	C11	COMB2 I	1.31	-34.39	67.35	37.4	0.005	7.93	11.285
STORY3	C11	COMB2 I	2.619	-33.78	67.35	37.4	0.005	43.115	83.543
STORY3	C11	COMB2 I	0	-97.05	-68.36	-36.9	-0.005	-55.435	-97.742
STORY3	C11	COMB2 I	1.31	-96.43	-68.36	-36.9	-0.005	-7.875	-11.258
STORY3	C11	COMB2 I	2.619	-95.82	-68.36	-36.9	-0.005	-43.716	-82.195
STORY3	C11	COMB3 I	0	-7.34	67.57	37.29	0.005	55.986	96.733
STORY3	C11	COMB3 I	1.31	-6.88	67.57	37.29	0.005	7.914	11.28
STORY3	C11	COMB3 I	2.619	-6.41	67.57	37.29	0.005	43.241	83.247
STORY3	C11	COMB3 I	0	-69.38	-68.13	-37.01	-0.005	-55.593	-97.455
STORY3	C11	COMB3 I	1.31	-68.92	-68.13	-37.01	-0.005	-7.891	-11.263
STORY3	C11	COMB3 I	2.619	-68.46	-68.13	-37.01	-0.005	-43.59	-82.492
STORY2	C11	DEAD	0	-58.56	-0.09	0.28	0	0.515	0.067
STORY2	C11	DEAD	1.31	-57.94	-0.09	0.28	0	0.154	0.184
STORY2	C11	DEAD	2.619	-57.32	-0.09	0.28	0	-0.207	0.301
STORY2	C11	LIVE	0	-39.65	-0.29	0.18	0	0.298	-0.529
STORY2	C11	LIVE	1.31	-39.65	-0.29	0.18	0	0.069	-0.144
STORY2	C11	LIVE	2.619	-39.65	-0.29	0.18	0	-0.161	0.242
STORY2	C11	SPEC1	0	55.69	110	42.77	0.012	69.835	148.17
STORY2	C11	SPEC1	1.31	55.69	110	42.77	0.012	13.655	6.25
STORY2	C11	SPEC1	2.619	55.69	110	42.77	0.012	44.415	140.58
STORY2	C11	SPEC2	0	60.15	120.11	50.6	0.016	80.777	159.14
STORY2	C11	SPEC2	1.31	60.15	120.11	50.6	0.016	19.403	10.143
STORY2	C11	SPEC2	2.619	60.15	120.11	50.6	0.016	54.68	156.15
STORY2	C11	COMB1	0	-133.71	-0.58	0.61	0	1.095	-0.766
STORY2	C11	COMB1	1.31	-132.97	-0.58	0.61	0	0.296	-0.009
STORY2	C11	COMB1	2.619	-132.23	-0.58	0.61	0	-0.506	0.747
STORY2	C11	SISMO N	0	56.81	112.53	44.73	0.013	72.57	150.91
STORY2	C11	SISMO N	1.31	56.81	112.53	44.73	0.013	15.092	7.224
STORY2	C11	SISMO N	2.619	56.81	112.53	44.73	0.013	46.981	144.47
STORY2	C11	SISMO N	0	-56.81	-112.53	-44.73	-0.013	-72.57	-150.91
STORY2	C11	SISMO N	1.31	-56.81	-112.53	-44.73	-0.013	-15.092	-7.224
STORY2	C11	SISMO N	2.619	-56.81	-112.53	-44.73	-0.013	-46.981	-144.47
STORY2	C11	COMB2 I	0	-33.29	112.27	45.15	0.013	73.337	150.73
STORY2	C11	COMB2 I	1.31	-32.54	112.27	45.15	0.013	15.312	7.372
STORY2	C11	COMB2 I	2.619	-31.8	112.27	45.15	0.013	46.652	144.95
STORY2	C11	COMB2 I	0	-146.9	-112.78	-44.31	-0.013	-71.804	-151.1
STORY2	C11	COMB2 I	1.31	-146.16	-112.78	-44.31	-0.013	-14.872	-7.075

STORY2	C11	COMB2 I	2.619	-145.41	-112.78	-44.31	-0.013	-47.31	-143.99
STORY2	C11	COMB3 I	0	4.11	112.45	44.98	0.013	73.034	150.97
STORY2	C11	COMB3 I	1.31	4.66	112.45	44.98	0.013	15.231	7.389
STORY2	C11	COMB3 I	2.619	5.22	112.45	44.98	0.013	46.795	144.74
STORY2	C11	COMB3 I	0	-109.51	-112.61	-44.48	-0.013	-72.107	-150.85
STORY2	C11	COMB3 I	1.31	-108.95	-112.61	-44.48	-0.013	-14.953	-7.058
STORY2	C11	COMB3 I	2.619	-108.39	-112.61	-44.48	-0.013	-47.168	-144.2
STORY1	C11	DEAD	0	-73.4	0.02	0.2	0	0	0
STORY1	C11	DEAD	1.31	-72.57	0.02	0.2	0	-0.263	-0.021
STORY1	C11	DEAD	2.619	-71.74	0.02	0.2	0	-0.525	-0.042
STORY1	C11	LIVE	0	-49.56	-0.06	0.1	0	0	0
STORY1	C11	LIVE	1.31	-49.56	-0.06	0.1	0	-0.135	0.075
STORY1	C11	LIVE	2.619	-49.56	-0.06	0.1	0	-0.268	0.149
STORY1	C11	SPEC1	0	59.2	38.18	36.85	0	0	0
STORY1	C11	SPEC1	1.31	59.2	38.18	36.85	0	49.859	50.529
STORY1	C11	SPEC1	2.619	59.2	38.18	36.85	0	99.409	100.95
STORY1	C11	SPEC2	0	69.98	44.27	47.92	0	0	0
STORY1	C11	SPEC2	1.31	69.98	44.27	47.92	0	64.735	58.566
STORY1	C11	SPEC2	2.619	69.98	44.27	47.92	0	129.07	117
STORY1	C11	COMB1	0	-167.38	-0.07	0.4	0	0	0
STORY1	C11	COMB1	1.31	-166.38	-0.07	0.4	0	-0.531	0.094
STORY1	C11	COMB1	2.619	-165.39	-0.07	0.4	0	-1.059	0.188
STORY1	C11	SISMO N	0	61.89	39.7	39.61	0	0	0
STORY1	C11	SISMO N	1.31	61.89	39.7	39.61	0	53.578	52.538
STORY1	C11	SISMO N	2.619	61.89	39.7	39.61	0	106.82	104.96
STORY1	C11	SISMO N	0	-61.89	-39.7	-39.61	0	0	0
STORY1	C11	SISMO N	1.31	-61.89	-39.7	-39.61	0	-53.578	-52.538
STORY1	C11	SISMO N	2.619	-61.89	-39.7	-39.61	0	-106.82	-104.96
STORY1	C11	COMB2 I	0	-50.96	39.69	39.9	0	0	0
STORY1	C11	COMB2 I	1.31	-49.97	39.69	39.9	0	53.195	52.55
STORY1	C11	COMB2 I	2.619	-48.98	39.69	39.9	0	106.06	104.98
STORY1	C11	COMB2 I	0	-174.75	-39.71	-39.32	0	0	0
STORY1	C11	COMB2 I	1.31	-173.76	-39.71	-39.32	0	-53.961	-52.526
STORY1	C11	COMB2 I	2.619	-172.77	-39.71	-39.32	0	-107.59	-104.94
STORY1	C11	COMB3 I	0	-4.16	39.72	39.79	0	0	0
STORY1	C11	COMB3 I	1.31	-3.42	39.72	39.79	0	53.341	52.519
STORY1	C11	COMB3 I	2.619	-2.67	39.72	39.79	0	106.35	104.92
STORY1	C11	COMB3 I	0	-127.95	-39.69	-39.43	0	0	0
STORY1	C11	COMB3 I	1.31	-127.21	-39.69	-39.43	0	-53.815	-52.557
STORY1	C11	COMB3 I	2.619	-126.46	-39.69	-39.43	0	-107.3	-105
STORY5	C12	DEAD	0	-9.66	-0.06	-2.76	0	-3.556	-0.062
STORY5	C12	DEAD	1.31	-9.41	-0.06	-2.76	0	0.066	0.012
STORY5	C12	DEAD	2.619	-9.15	-0.06	-2.76	0	3.688	0.086
STORY5	C12	LIVE	0	-4.64	-0.04	-2.76	0	-3.515	-0.043
STORY5	C12	LIVE	1.31	-4.64	-0.04	-2.76	0	0.099	0.014
STORY5	C12	LIVE	2.619	-4.64	-0.04	-2.76	0	3.713	0.071
STORY5	C12	SPEC1	0	8.41	19.83	12.37	0.002	18.912	22.332
STORY5	C12	SPEC1	1.31	8.41	19.83	12.37	0.002	2.876	3.854

STORY5	C12	SPEC1	2.619	8.41	19.83	12.37	0.002	13.82	29.731
STORY5	C12	SPEC2	0	10.74	26.43	19.81	0.002	31.549	30.842
STORY5	C12	SPEC2	1.31	10.74	26.43	19.81	0.002	5.459	4.442
STORY5	C12	SPEC2	2.619	10.74	26.43	19.81	0.002	20.65	38.478
STORY5	C12	COMB1	0	-19.03	-0.14	-7.73	0	-9.892	-0.143
STORY5	C12	COMB1	1.31	-18.72	-0.14	-7.73	0	0.237	0.037
STORY5	C12	COMB1	2.619	-18.41	-0.14	-7.73	0	10.366	0.218
STORY5	C12	SISMO N	0	8.99	21.48	14.23	0.002	22.071	24.46
STORY5	C12	SISMO N	1.31	8.99	21.48	14.23	0.002	3.522	4.001
STORY5	C12	SISMO N	2.619	8.99	21.48	14.23	0.002	15.528	31.918
STORY5	C12	SISMO N	0	-8.99	-21.48	-14.23	-0.002	-22.071	-24.46
STORY5	C12	SISMO N	1.31	-8.99	-21.48	-14.23	-0.002	-3.522	-4.001
STORY5	C12	SISMO N	2.619	-8.99	-21.48	-14.23	-0.002	-15.528	-31.918
STORY5	C12	COMB2 I	0	-4.92	21.39	9.54	0.002	16.046	24.364
STORY5	C12	COMB2 I	1.31	-4.62	21.39	9.54	0.002	3.651	4.023
STORY5	C12	COMB2 I	2.619	-4.31	21.39	9.54	0.002	21.809	32.057
STORY5	C12	COMB2 I	0	-22.91	-21.57	-18.93	-0.002	-28.096	-24.556
STORY5	C12	COMB2 I	1.31	-22.6	-21.57	-18.93	-0.002	-3.393	-3.98
STORY5	C12	COMB2 I	2.619	-22.29	-21.57	-18.93	-0.002	-9.246	-31.778
STORY5	C12	COMB3 I	0	0.3	21.43	11.74	0.002	18.871	24.404
STORY5	C12	COMB3 I	1.31	0.53	21.43	11.74	0.002	3.581	4.012
STORY5	C12	COMB3 I	2.619	0.76	21.43	11.74	0.002	18.847	31.995
STORY5	C12	COMB3 I	0	-17.69	-21.53	-16.72	-0.002	-25.271	-24.516
STORY5	C12	COMB3 I	1.31	-17.46	-21.53	-16.72	-0.002	-3.462	-3.99
STORY5	C12	COMB3 I	2.619	-17.23	-21.53	-16.72	-0.002	-12.209	-31.84
STORY4	C12	DEAD	0	-15.93	-0.16	-1.57	0	-2.434	-0.322
STORY4	C12	DEAD	1.34	-15.53	-0.16	-1.57	0	-0.328	-0.106
STORY4	C12	DEAD	2.68	-15.14	-0.16	-1.57	0	1.779	0.111
STORY4	C12	LIVE	0	-9.4	-0.1	-1.49	0	-2.3	-0.216
STORY4	C12	LIVE	1.34	-9.4	-0.1	-1.49	0	-0.306	-0.088
STORY4	C12	LIVE	2.68	-9.4	-0.1	-1.49	0	1.689	0.041
STORY4	C12	SPEC1	0	16.74	43.73	14.73	0.002	21.846	108.55
STORY4	C12	SPEC1	1.34	16.74	43.73	14.73	0.002	4.146	50.012
STORY4	C12	SPEC1	2.68	16.74	43.73	14.73	0.002	18.753	9.712
STORY4	C12	SPEC2	0	22.9	53.64	21.08	0.003	33.728	137.62
STORY4	C12	SPEC2	1.34	22.9	53.64	21.08	0.003	5.782	65.684
STORY4	C12	SPEC2	2.68	22.9	53.64	21.08	0.003	25.863	12.454
STORY4	C12	COMB1	0	-34.15	-0.35	-4.27	0	-6.601	-0.732
STORY4	C12	COMB1	1.34	-33.68	-0.35	-4.27	0	-0.884	-0.267
STORY4	C12	COMB1	2.68	-33.2	-0.35	-4.27	0	4.838	0.198
STORY4	C12	SISMO N	0	18.28	46.2	16.32	0.002	24.817	115.82
STORY4	C12	SISMO N	1.34	18.28	46.2	16.32	0.002	4.555	53.93
STORY4	C12	SISMO N	2.68	18.28	46.2	16.32	0.002	20.531	10.398
STORY4	C12	SISMO N	0	-18.28	-46.2	-16.32	-0.002	-24.817	-115.82
STORY4	C12	SISMO N	1.34	-18.28	-46.2	-16.32	-0.002	-4.555	-53.93
STORY4	C12	SISMO N	2.68	-18.28	-46.2	-16.32	-0.002	-20.531	-10.398
STORY4	C12	COMB2 I	0	-5.54	45.96	13.69	0.002	20.746	115.32
STORY4	C12	COMB2 I	1.34	-5.06	45.96	13.69	0.002	4.008	53.759

STORY4	C12	COMB2 I	2.68	-4.58	45.96	13.69	0.002	23.51	10.551
STORY4	C12	COMB2 I	0	-42.1	-46.45	-18.95	-0.002	-28.888	-116.31
STORY4	C12	COMB2 I	1.34	-41.62	-46.45	-18.95	-0.002	-5.102	-54.1
STORY4	C12	COMB2 I	2.68	-41.14	-46.45	-18.95	-0.002	-17.551	-10.245
STORY4	C12	COMB3 I	0	3.94	46.06	14.91	0.002	22.626	115.53
STORY4	C12	COMB3 I	1.34	4.3	46.06	14.91	0.002	4.259	53.834
STORY4	C12	COMB3 I	2.68	4.66	46.06	14.91	0.002	22.132	10.497
STORY4	C12	COMB3 I	0	-32.62	-46.35	-17.73	-0.002	-27.007	-116.11
STORY4	C12	COMB3 I	1.34	-32.26	-46.35	-17.73	-0.002	-4.85	-54.025
STORY4	C12	COMB3 I	2.68	-31.9	-46.35	-17.73	-0.002	-18.93	-10.298
STORY3	C12	DEAD	0	-26.22	-0.45	-2.34	0	-3.741	-0.901
STORY3	C12	DEAD	1.31	-25.68	-0.45	-2.34	0	-0.678	-0.307
STORY3	C12	DEAD	2.619	-25.14	-0.45	-2.34	0	2.388	0.288
STORY3	C12	LIVE	0	-13.97	-0.28	-2.25	0	-3.625	-0.524
STORY3	C12	LIVE	1.31	-13.97	-0.28	-2.25	0	-0.678	-0.159
STORY3	C12	LIVE	2.619	-13.97	-0.28	-2.25	0	2.273	0.206
STORY3	C12	SPEC1	0	41.83	107.51	26.83	0.005	39.767	177.03
STORY3	C12	SPEC1	1.31	41.83	107.51	26.83	0.005	5.571	36.564
STORY3	C12	SPEC1	2.619	41.83	107.51	26.83	0.005	31.682	105.02
STORY3	C12	SPEC2	0	50.26	121.64	32.82	0.007	51.991	204.56
STORY3	C12	SPEC2	1.31	50.26	121.64	32.82	0.007	8.923	45.174
STORY3	C12	SPEC2	2.619	50.26	121.64	32.82	0.007	37.077	116.51
STORY3	C12	COMB1	0	-53.83	-0.99	-6.41	0	-10.29	-1.921
STORY3	C12	COMB1	1.31	-53.18	-0.99	-6.41	0	-1.898	-0.623
STORY3	C12	COMB1	2.619	-52.53	-0.99	-6.41	0	6.502	0.675
STORY3	C12	SISMO M	0	43.93	111.04	28.33	0.006	42.823	183.91
STORY3	C12	SISMO M	1.31	43.93	111.04	28.33	0.006	6.409	38.716
STORY3	C12	SISMO M	2.619	43.93	111.04	28.33	0.006	33.031	107.89
STORY3	C12	SISMO M	0	-43.93	-111.04	-28.33	-0.006	-42.823	-183.91
STORY3	C12	SISMO M	1.31	-43.93	-111.04	-28.33	-0.006	-6.409	-38.716
STORY3	C12	SISMO M	2.619	-43.93	-111.04	-28.33	-0.006	-33.031	-107.89
STORY3	C12	COMB2 I	0	5.48	110.36	24.4	0.006	36.521	182.57
STORY3	C12	COMB2 I	1.31	6.13	110.36	24.4	0.006	5.257	38.269
STORY3	C12	COMB2 I	2.619	6.77	110.36	24.4	0.006	37.033	108.34
STORY3	C12	COMB2 I	0	-82.39	-111.73	-32.26	-0.006	-49.125	-185.25
STORY3	C12	COMB2 I	1.31	-81.74	-111.73	-32.26	-0.006	-7.562	-39.164
STORY3	C12	COMB2 I	2.619	-81.1	-111.73	-32.26	-0.006	-29.028	-107.44
STORY3	C12	COMB3 I	0	20.34	110.63	26.22	0.006	39.456	183.1
STORY3	C12	COMB3 I	1.31	20.82	110.63	26.22	0.006	5.799	38.44
STORY3	C12	COMB3 I	2.619	21.3	110.63	26.22	0.006	35.18	108.15
STORY3	C12	COMB3 I	0	-67.53	-111.45	-30.44	-0.006	-46.19	-184.72
STORY3	C12	COMB3 I	1.31	-67.05	-111.45	-30.44	-0.006	-7.02	-38.992
STORY3	C12	COMB3 I	2.619	-66.56	-111.45	-30.44	-0.006	-30.881	-107.63
STORY2	C12	DEAD	0	-35.66	-0.06	-1.35	0	-2.084	0.115
STORY2	C12	DEAD	1.31	-35.32	-0.06	-1.35	0	-0.322	0.2
STORY2	C12	DEAD	2.619	-34.98	-0.06	-1.35	0	1.443	0.285
STORY2	C12	LIVE	0	-18.41	-0.09	-1.25	0	-1.888	-0.077
STORY2	C12	LIVE	1.31	-18.41	-0.09	-1.25	0	-0.256	0.046

STORY2	C12	LIVE	2.619	-18.41	-0.09	-1.25	0	1.379	0.169
STORY2	C12	SPEC1	0	51.32	37.33	17.71	0.002	29.563	11.196
STORY2	C12	SPEC1	1.31	51.32	37.33	17.71	0.002	6.478	42.382
STORY2	C12	SPEC1	2.619	51.32	37.33	17.71	0.002	18.339	91.009
STORY2	C12	SPEC2	0	61.71	41.89	21.76	0.003	34.969	17.98
STORY2	C12	SPEC2	1.31	61.71	41.89	21.76	0.003	9.968	53.509
STORY2	C12	SPEC2	2.619	61.71	41.89	21.76	0.003	24.497	103.93
STORY2	C12	COMB1	0	-72.25	-0.23	-3.61	0	-5.521	0.015
STORY2	C12	COMB1	1.31	-71.84	-0.23	-3.61	0	-0.797	0.314
STORY2	C12	COMB1	2.619	-71.44	-0.23	-3.61	0	3.937	0.612
STORY2	C12	SISMO N	0	53.92	38.47	18.72	0.002	30.915	12.892
STORY2	C12	SISMO N	1.31	53.92	38.47	18.72	0.002	7.35	45.163
STORY2	C12	SISMO N	2.619	53.92	38.47	18.72	0.002	19.879	94.238
STORY2	C12	SISMO N	0	-53.92	-38.47	-18.72	-0.002	-30.915	-12.892
STORY2	C12	SISMO N	1.31	-53.92	-38.47	-18.72	-0.002	-7.35	-45.163
STORY2	C12	SISMO N	2.619	-53.92	-38.47	-18.72	-0.002	-19.879	-94.238
STORY2	C12	COMB2 I	0	1.92	38.34	16.48	0.002	27.47	12.992
STORY2	C12	COMB2 I	1.31	2.33	38.34	16.48	0.002	6.835	45.427
STORY2	C12	COMB2 I	2.619	2.73	38.34	16.48	0.002	22.299	94.665
STORY2	C12	COMB2 I	0	-105.91	-38.59	-20.96	-0.002	-34.359	-12.792
STORY2	C12	COMB2 I	1.31	-105.51	-38.59	-20.96	-0.002	-7.865	-44.9
STORY2	C12	COMB2 I	2.619	-105.1	-38.59	-20.96	-0.002	-17.458	-93.811
STORY2	C12	COMB3 I	0	21.83	38.41	17.51	0.002	29.039	12.996
STORY2	C12	COMB3 I	1.31	22.13	38.41	17.51	0.002	7.06	45.344
STORY2	C12	COMB3 I	2.619	22.43	38.41	17.51	0.002	21.177	94.495
STORY2	C12	COMB3 I	0	-86.01	-38.53	-19.93	-0.002	-32.79	-12.788
STORY2	C12	COMB3 I	1.31	-85.7	-38.53	-19.93	-0.002	-7.64	-44.983
STORY2	C12	COMB3 I	2.619	-85.4	-38.53	-19.93	-0.002	-18.58	-93.981
STORY1	C12	DEAD	0	-45.53	0.28	-1.13	0	0	0
STORY1	C12	DEAD	1.31	-44.55	0.28	-1.13	0	1.479	-0.369
STORY1	C12	DEAD	2.619	-43.57	0.28	-1.13	0	2.952	-0.737
STORY1	C12	LIVE	0	-23.02	-0.04	-0.97	0	0	0
STORY1	C12	LIVE	1.31	-23.02	-0.04	-0.97	0	1.281	0.047
STORY1	C12	LIVE	2.619	-23.02	-0.04	-0.97	0	2.557	0.094
STORY1	C12	SPEC1	0	113.39	112.38	30.69	0	0	0
STORY1	C12	SPEC1	1.31	113.39	112.38	30.69	0	41.17	147.49
STORY1	C12	SPEC1	2.619	113.39	112.38	30.69	0	82.16	294.96
STORY1	C12	SPEC2	0	128.6	130.45	38.84	0	0	0
STORY1	C12	SPEC2	1.31	128.6	130.45	38.84	0	52.068	171.2
STORY1	C12	SPEC2	2.619	128.6	130.45	38.84	0	103.91	342.37
STORY1	C12	COMB1	0	-91.47	0.28	-2.91	0	0	0
STORY1	C12	COMB1	1.31	-90.29	0.28	-2.91	0	3.825	-0.367
STORY1	C12	COMB1	2.619	-89.11	0.28	-2.91	0	7.633	-0.734
STORY1	C12	SISMO N	0	117.19	116.9	32.73	0	0	0
STORY1	C12	SISMO N	1.31	117.19	116.9	32.73	0	43.895	153.42
STORY1	C12	SISMO N	2.619	117.19	116.9	32.73	0	87.597	306.81
STORY1	C12	SISMO N	0	-117.19	-116.9	-32.73	0	0	0
STORY1	C12	SISMO N	1.31	-117.19	-116.9	-32.73	0	-43.895	-153.42

STORY1	C12	SISMO N	2.619	-117.19	-116.9	-32.73	0	-87.597	-306.81
STORY1	C12	COMB2 I	0	51.05	117.22	30.89	0	0	0
STORY1	C12	COMB2 I	1.31	52.22	117.22	30.89	0	46.31	153
STORY1	C12	COMB2 I	2.619	53.4	117.22	30.89	0	92.417	305.97
STORY1	C12	COMB2 I	0	-183.34	-116.58	-34.57	0	0	0
STORY1	C12	COMB2 I	1.31	-182.17	-116.58	-34.57	0	-41.479	-153.84
STORY1	C12	COMB2 I	2.619	-180.99	-116.58	-34.57	0	-82.776	-307.65
STORY1	C12	COMB3 I	0	76.21	117.15	31.72	0	0	0
STORY1	C12	COMB3 I	1.31	77.1	117.15	31.72	0	45.226	153.09
STORY1	C12	COMB3 I	2.619	77.98	117.15	31.72	0	90.254	306.15
STORY1	C12	COMB3 I	0	-158.17	-116.64	-33.74	0	0	0
STORY1	C12	COMB3 I	1.31	-157.29	-116.64	-33.74	0	-42.563	-153.75
STORY1	C12	COMB3 I	2.619	-156.41	-116.64	-33.74	0	-84.94	-307.47
STORY5	C13	DEAD	0	-4.5	-0.16	1.12	0	1.388	-0.161
STORY5	C13	DEAD	1.31	-4.36	-0.16	1.12	0	-0.079	0.047
STORY5	C13	DEAD	2.619	-4.22	-0.16	1.12	0	-1.546	0.255
STORY5	C13	LIVE	0	-2.31	-0.06	1.09	0	1.345	-0.076
STORY5	C13	LIVE	1.31	-2.31	-0.06	1.09	0	-0.086	0.009
STORY5	C13	LIVE	2.619	-2.31	-0.06	1.09	0	-1.516	0.093
STORY5	C13	SPEC1	0	6.31	7.55	5.86	0	8.314	8.295
STORY5	C13	SPEC1	1.31	6.31	7.55	5.86	0	0.931	1.709
STORY5	C13	SPEC1	2.619	6.31	7.55	5.86	0	7.203	11.54
STORY5	C13	SPEC2	0	8.86	10.24	9.42	0.001	13.98	11.751
STORY5	C13	SPEC2	1.31	8.86	10.24	9.42	0.001	1.575	1.976
STORY5	C13	SPEC2	2.619	8.86	10.24	9.42	0.001	10.837	15.121
STORY5	C13	COMB1	0	-9.1	-0.29	3.09	0	3.818	-0.314
STORY5	C13	COMB1	1.31	-8.93	-0.29	3.09	0	-0.233	0.07
STORY5	C13	COMB1	2.619	-8.76	-0.29	3.09	0	-4.282	0.455
STORY5	C13	SISMO N	0	6.95	8.22	6.75	0	9.73	9.159
STORY5	C13	SISMO N	1.31	6.95	8.22	6.75	0	1.092	1.776
STORY5	C13	SISMO N	2.619	6.95	8.22	6.75	0	8.112	12.435
STORY5	C13	SISMO N	0	-6.95	-8.22	-6.75	0	-9.73	-9.159
STORY5	C13	SISMO N	1.31	-6.95	-8.22	-6.75	0	-1.092	-1.776
STORY5	C13	SISMO N	2.619	-6.95	-8.22	-6.75	0	-8.112	-12.435
STORY5	C13	COMB2 I	0	0.4	8	8.64	0	12.069	8.928
STORY5	C13	COMB2 I	1.31	0.56	8	8.64	0	0.954	1.837
STORY5	C13	COMB2 I	2.619	0.73	8	8.64	0	5.498	12.787
STORY5	C13	COMB2 I	0	-13.5	-8.44	-4.86	0	-7.392	-9.39
STORY5	C13	COMB2 I	1.31	-13.33	-8.44	-4.86	0	-1.23	-1.715
STORY5	C13	COMB2 I	2.619	-13.17	-8.44	-4.86	0	-10.725	-12.083
STORY5	C13	COMB3 I	0	2.9	8.08	7.76	0	10.98	9.014
STORY5	C13	COMB3 I	1.31	3.03	8.08	7.76	0	1.021	1.818
STORY5	C13	COMB3 I	2.619	3.15	8.08	7.76	0	6.72	12.664
STORY5	C13	COMB3 I	0	-10.99	-8.36	-5.74	0	-8.481	-9.304
STORY5	C13	COMB3 I	1.31	-10.87	-8.36	-5.74	0	-1.163	-1.734
STORY5	C13	COMB3 I	2.619	-10.74	-8.36	-5.74	0	-9.503	-12.206
STORY4	C13	DEAD	0	-8.13	-0.64	1.06	0	1.667	-1.443
STORY4	C13	DEAD	1.345	-7.81	-0.64	1.06	0	0.24	-0.581

STORY4	C13	DEAD	2.69	-7.49	-0.64	1.06	0	-1.188	0.282
STORY4	C13	LIVE	0	-4.76	-0.28	0.98	0	1.524	-0.529
STORY4	C13	LIVE	1.345	-4.76	-0.28	0.98	0	0.211	-0.15
STORY4	C13	LIVE	2.69	-4.76	-0.28	0.98	0	-1.104	0.23
STORY4	C13	SPEC1	0	18.75	29.43	12.01	0.002	18.766	75.156
STORY4	C13	SPEC1	1.345	18.75	29.43	12.01	0.002	3.044	35.551
STORY4	C13	SPEC1	2.69	18.75	29.43	12.01	0.002	13.965	4.201
STORY4	C13	SPEC2	0	24.47	35.18	16.52	0.002	27.31	90.037
STORY4	C13	SPEC2	1.345	24.47	35.18	16.52	0.002	5.077	42.975
STORY4	C13	SPEC2	2.69	24.47	35.18	16.52	0.002	18.882	4.786
STORY4	C13	COMB1	0	-17.38	-1.22	2.84	0	4.439	-2.579
STORY4	C13	COMB1	1.345	-16.99	-1.22	2.84	0	0.625	-0.937
STORY4	C13	COMB1	2.69	-16.6	-1.22	2.84	0	-3.192	0.706
STORY4	C13	SISMO N	0	20.18	30.87	13.14	0.002	20.902	78.876
STORY4	C13	SISMO N	1.345	20.18	30.87	13.14	0.002	3.552	37.407
STORY4	C13	SISMO N	2.69	20.18	30.87	13.14	0.002	15.195	4.347
STORY4	C13	SISMO N	0	-20.18	-30.87	-13.14	-0.002	-20.902	-78.876
STORY4	C13	SISMO N	1.345	-20.18	-30.87	-13.14	-0.002	-3.552	-37.407
STORY4	C13	SISMO N	2.69	-20.18	-30.87	-13.14	-0.002	-15.195	-4.347
STORY4	C13	COMB2 I	0	8.04	29.96	14.9	0.002	23.664	76.879
STORY4	C13	COMB2 I	1.345	8.43	29.96	14.9	0.002	3.945	36.635
STORY4	C13	COMB2 I	2.69	8.81	29.96	14.9	0.002	13.217	4.801
STORY4	C13	COMB2 I	0	-32.32	-31.78	-11.38	-0.002	-18.139	-80.873
STORY4	C13	COMB2 I	1.345	-31.93	-31.78	-11.38	-0.002	-3.159	-38.179
STORY4	C13	COMB2 I	2.69	-31.54	-31.78	-11.38	-0.002	-17.172	-3.894
STORY4	C13	COMB3 I	0	12.86	30.29	14.09	0.002	22.402	77.577
STORY4	C13	COMB3 I	1.345	13.15	30.29	14.09	0.002	3.768	36.884
STORY4	C13	COMB3 I	2.69	13.44	30.29	14.09	0.002	14.125	4.601
STORY4	C13	COMB3 I	0	-27.5	-31.45	-12.18	-0.002	-19.401	-80.175
STORY4	C13	COMB3 I	1.345	-27.21	-31.45	-12.18	-0.002	-3.337	-37.93
STORY4	C13	COMB3 I	2.69	-26.92	-31.45	-12.18	-0.002	-16.264	-4.093
STORY3	C13	DEAD	0	-13.52	-0.25	0.82	0	1.227	-0.372
STORY3	C13	DEAD	1.31	-13.3	-0.25	0.82	0	0.151	-0.044
STORY3	C13	DEAD	2.619	-13.09	-0.25	0.82	0	-0.925	0.284
STORY3	C13	LIVE	0	-7.35	-0.09	0.75	0	1.133	-0.136
STORY3	C13	LIVE	1.31	-7.35	-0.09	0.75	0	0.146	-0.02
STORY3	C13	LIVE	2.619	-7.35	-0.09	0.75	0	-0.842	0.097
STORY3	C13	SPEC1	0	63.75	10.37	13	0.001	18.545	13.287
STORY3	C13	SPEC1	1.31	63.75	10.37	13	0.001	2.752	1.206
STORY3	C13	SPEC1	2.619	63.75	10.37	13	0.001	16.261	14.063
STORY3	C13	SPEC2	0	76.69	12.44	16.61	0.001	26.085	16.873
STORY3	C13	SPEC2	1.31	76.69	12.44	16.61	0.001	4.175	1.745
STORY3	C13	SPEC2	2.619	76.69	12.44	16.61	0.001	19.165	15.816
STORY3	C13	COMB1	0	-27.98	-0.44	2.19	0	3.286	-0.665
STORY3	C13	COMB1	1.31	-27.72	-0.44	2.19	0	0.415	-0.085
STORY3	C13	COMB1	2.619	-27.47	-0.44	2.19	0	-2.457	0.496
STORY3	C13	SISMO N	0	66.99	10.89	13.9	0.001	20.43	14.183
STORY3	C13	SISMO N	1.31	66.99	10.89	13.9	0.001	3.108	1.341

STORY3	C13	SISMO N	2.619	66.99	10.89	13.9	0.001	16.987	14.501
STORY3	C13	SISMO N	0	-66.99	-10.89	-13.9	-0.001	-20.43	-14.183
STORY3	C13	SISMO N	1.31	-66.99	-10.89	-13.9	-0.001	-3.108	-1.341
STORY3	C13	SISMO N	2.619	-66.99	-10.89	-13.9	-0.001	-16.987	-14.501
STORY3	C13	COMB2 I	0	47.1	10.54	15.26	0.001	22.469	13.668
STORY3	C13	COMB2 I	1.31	47.35	10.54	15.26	0.001	3.362	1.278
STORY3	C13	COMB2 I	2.619	47.6	10.54	15.26	0.001	15.456	14.89
STORY3	C13	COMB2 I	0	-86.88	-11.23	-12.54	-0.001	-18.391	-14.698
STORY3	C13	COMB2 I	1.31	-86.63	-11.23	-12.54	-0.001	-2.853	-1.404
STORY3	C13	COMB2 I	2.619	-86.37	-11.23	-12.54	-0.001	-18.518	-14.112
STORY3	C13	COMB3 I	0	54.82	10.66	14.64	0.001	21.534	13.848
STORY3	C13	COMB3 I	1.31	55.02	10.66	14.64	0.001	3.244	1.301
STORY3	C13	COMB3 I	2.619	55.21	10.66	14.64	0.001	16.154	14.757
STORY3	C13	COMB3 I	0	-79.15	-11.11	-13.16	-0.001	-19.326	-14.518
STORY3	C13	COMB3 I	1.31	-78.96	-11.11	-13.16	-0.001	-2.972	-1.381
STORY3	C13	COMB3 I	2.619	-78.77	-11.11	-13.16	-0.001	-17.82	-14.246
STORY2	C13	DEAD	0	-19.86	-1.18	1.2	0	1.75	-1.348
STORY2	C13	DEAD	1.31	-19.39	-1.18	1.2	0	0.18	0.196
STORY2	C13	DEAD	2.619	-18.92	-1.18	1.2	0	-1.39	1.74
STORY2	C13	LIVE	0	-10.07	-0.39	1	0	1.388	-0.355
STORY2	C13	LIVE	1.31	-10.07	-0.39	1	0	0.072	0.155
STORY2	C13	LIVE	2.619	-10.07	-0.39	1	0	-1.245	0.664
STORY2	C13	SPEC1	0	130.08	88.75	25.17	0.005	41.108	127.52
STORY2	C13	SPEC1	1.31	130.08	88.75	25.17	0.005	8.512	11.335
STORY2	C13	SPEC1	2.619	130.08	88.75	25.17	0.005	25.859	105.15
STORY2	C13	SPEC2	0	147.79	97.75	29.83	0.007	48.074	139.91
STORY2	C13	SPEC2	1.31	147.79	97.75	29.83	0.007	13.341	13.863
STORY2	C13	SPEC2	2.619	147.79	97.75	29.83	0.007	32.057	116.31
STORY2	C13	COMB1	0	-39.95	-2.04	3.05	0	4.322	-2.185
STORY2	C13	COMB1	1.31	-39.39	-2.04	3.05	0	0.332	0.483
STORY2	C13	COMB1	2.619	-38.82	-2.04	3.05	0	-3.66	3.151
STORY2	C13	SISMO N	0	134.51	91	26.34	0.005	42.849	130.61
STORY2	C13	SISMO N	1.31	134.51	91	26.34	0.005	9.719	11.967
STORY2	C13	SISMO N	2.619	134.51	91	26.34	0.005	27.408	107.94
STORY2	C13	SISMO N	0	-134.51	-91	-26.34	-0.005	-42.849	-130.61
STORY2	C13	SISMO N	1.31	-134.51	-91	-26.34	-0.005	-9.719	-11.967
STORY2	C13	SISMO N	2.619	-134.51	-91	-26.34	-0.005	-27.408	-107.94
STORY2	C13	COMB2 I	0	105.64	89.39	28.28	0.005	45.644	128.82
STORY2	C13	COMB2 I	1.31	106.2	89.39	28.28	0.005	9.972	12.28
STORY2	C13	COMB2 I	2.619	106.77	89.39	28.28	0.005	25.117	110.36
STORY2	C13	COMB2 I	0	-163.38	-92.61	-24.39	-0.005	-40.055	-132.41
STORY2	C13	COMB2 I	1.31	-162.82	-92.61	-24.39	-0.005	-9.467	-11.654
STORY2	C13	COMB2 I	2.619	-162.25	-92.61	-24.39	-0.005	-29.699	-105.52
STORY2	C13	COMB3 I	0	116.63	89.94	27.41	0.005	44.425	129.4
STORY2	C13	COMB3 I	1.31	117.06	89.94	27.41	0.005	9.882	12.144
STORY2	C13	COMB3 I	2.619	117.48	89.94	27.41	0.005	26.157	109.5
STORY2	C13	COMB3 I	0	-152.39	-92.06	-25.26	-0.005	-41.274	-131.83
STORY2	C13	COMB3 I	1.31	-151.96	-92.06	-25.26	-0.005	-9.557	-11.791

STORY2	C13	COMB3 I	2.619	-151.54	-92.06	-25.26	-0.005	-28.659	-106.37
STORY1	C13	DEAD	0	-27.2	-0.15	0.62	0	0	0
STORY1	C13	DEAD	1.31	-26.37	-0.15	0.62	0	-0.816	0.195
STORY1	C13	DEAD	2.619	-25.54	-0.15	0.62	0	-1.629	0.391
STORY1	C13	LIVE	0	-12.5	-0.03	0.43	0	0	0
STORY1	C13	LIVE	1.31	-12.5	-0.03	0.43	0	-0.56	0.041
STORY1	C13	LIVE	2.619	-12.5	-0.03	0.43	0	-1.119	0.081
STORY1	C13	SPEC1	0	258.41	43.51	33.93	0	0	0
STORY1	C13	SPEC1	1.31	258.41	43.51	33.93	0	45.016	57.195
STORY1	C13	SPEC1	2.619	258.41	43.51	33.93	0	89.93	114.34
STORY1	C13	SPEC2	0	273.04	51.26	43.9	0	0	0
STORY1	C13	SPEC2	1.31	273.04	51.26	43.9	0	58.216	67.376
STORY1	C13	SPEC2	2.619	273.04	51.26	43.9	0	116.3	134.7
STORY1	C13	COMB1	0	-52.64	-0.23	1.43	0	0	0
STORY1	C13	COMB1	1.31	-51.65	-0.23	1.43	0	-1.875	0.299
STORY1	C13	COMB1	2.619	-50.65	-0.23	1.43	0	-3.746	0.599
STORY1	C13	SISMO N	0	262.07	45.45	36.42	0	0	0
STORY1	C13	SISMO N	1.31	262.07	45.45	36.42	0	48.316	59.74
STORY1	C13	SISMO N	2.619	262.07	45.45	36.42	0	96.523	119.43
STORY1	C13	SISMO N	0	-262.07	-45.45	-36.42	0	0	0
STORY1	C13	SISMO N	1.31	-262.07	-45.45	-36.42	0	-48.316	-59.74
STORY1	C13	SISMO N	2.619	-262.07	-45.45	-36.42	0	-96.523	-119.43
STORY1	C13	COMB2 I	0	223.18	45.25	37.38	0	0	0
STORY1	C13	COMB2 I	1.31	224.17	45.25	37.38	0	47.057	59.995
STORY1	C13	COMB2 I	2.619	225.16	45.25	37.38	0	94.009	119.94
STORY1	C13	COMB2 I	0	-300.95	-45.64	-35.46	0	0	0
STORY1	C13	COMB2 I	1.31	-299.96	-45.64	-35.46	0	-49.574	-59.485
STORY1	C13	COMB2 I	2.619	-298.97	-45.64	-35.46	0	-99.038	-118.92
STORY1	C13	COMB3 I	0	237.59	45.31	36.98	0	0	0
STORY1	C13	COMB3 I	1.31	238.33	45.31	36.98	0	47.582	59.916
STORY1	C13	COMB3 I	2.619	239.08	45.31	36.98	0	95.057	119.78
STORY1	C13	COMB3 I	0	-286.54	-45.58	-35.86	0	0	0
STORY1	C13	COMB3 I	1.31	-285.8	-45.58	-35.86	0	-49.05	-59.564
STORY1	C13	COMB3 I	2.619	-285.05	-45.58	-35.86	0	-97.989	-119.08
STORY5	C14	DEAD	0	-7.56	-0.3	-0.23	0	-0.236	-0.297
STORY5	C14	DEAD	1.31	-7.36	-0.3	-0.23	0	0.068	0.099
STORY5	C14	DEAD	2.619	-7.17	-0.3	-0.23	0	0.372	0.496
STORY5	C14	LIVE	0	-5.26	-0.17	-0.2	0	-0.203	-0.19
STORY5	C14	LIVE	1.31	-5.26	-0.17	-0.2	0	0.062	0.035
STORY5	C14	LIVE	2.619	-5.26	-0.17	-0.2	0	0.326	0.259
STORY5	C14	SPEC1	0	15.41	11.47	11.2	0.001	17.595	11.719
STORY5	C14	SPEC1	1.31	15.41	11.47	11.2	0.001	2.987	3.488
STORY5	C14	SPEC1	2.619	15.41	11.47	11.2	0.001	11.976	18.434
STORY5	C14	SPEC2	0	20.3	15.49	17.72	0.001	28.752	16.699
STORY5	C14	SPEC2	1.31	20.3	15.49	17.72	0.001	5.433	4.077
STORY5	C14	SPEC2	2.619	20.3	15.49	17.72	0.001	17.907	23.945
STORY5	C14	COMB1	0	-17.48	-0.64	-0.6	0	-0.608	-0.659
STORY5	C14	COMB1	1.31	-17.25	-0.64	-0.6	0	0.181	0.175

STORY5	C14	COMB1	2.619	-17.02	-0.64	-0.6	0	0.968	1.009
STORY5	C14	SISMO N	0	16.63	12.47	12.83	0.001	20.384	12.964
STORY5	C14	SISMO N	1.31	16.63	12.47	12.83	0.001	3.598	3.635
STORY5	C14	SISMO N	2.619	16.63	12.47	12.83	0.001	13.458	19.812
STORY5	C14	SISMO N	0	-16.63	-12.47	-12.83	-0.001	-20.384	-12.964
STORY5	C14	SISMO N	1.31	-16.63	-12.47	-12.83	-0.001	-3.598	-3.635
STORY5	C14	SISMO N	2.619	-16.63	-12.47	-12.83	-0.001	-13.458	-19.812
STORY5	C14	COMB2 I	0	4.93	12.02	12.45	0.001	20	12.513
STORY5	C14	COMB2 I	1.31	5.16	12.02	12.45	0.001	3.711	3.772
STORY5	C14	COMB2 I	2.619	5.39	12.02	12.45	0.001	14.068	20.536
STORY5	C14	COMB2 I	0	-28.33	-12.92	-13.21	-0.001	-20.769	-13.415
STORY5	C14	COMB2 I	1.31	-28.09	-12.92	-13.21	-0.001	-3.486	-3.499
STORY5	C14	COMB2 I	2.619	-27.86	-12.92	-13.21	-0.001	-12.849	-19.088
STORY5	C14	COMB3 I	0	9.83	12.2	12.62	0.001	20.172	12.697
STORY5	C14	COMB3 I	1.31	10	12.2	12.62	0.001	3.66	3.725
STORY5	C14	COMB3 I	2.619	10.18	12.2	12.62	0.001	13.793	20.258
STORY5	C14	COMB3 I	0	-23.43	-12.75	-13.04	-0.001	-20.596	-13.231
STORY5	C14	COMB3 I	1.31	-23.26	-12.75	-13.04	-0.001	-3.537	-3.546
STORY5	C14	COMB3 I	2.619	-23.08	-12.75	-13.04	-0.001	-13.124	-19.366
STORY4	C14	DEAD	0	-14.12	-0.87	-0.07	0	-0.162	-1.954
STORY4	C14	DEAD	1.345	-13.73	-0.87	-0.07	0	-0.063	-0.787
STORY4	C14	DEAD	2.69	-13.35	-0.87	-0.07	0	0.037	0.379
STORY4	C14	LIVE	0	-10.4	-0.53	-0.04	0	-0.089	-1.04
STORY4	C14	LIVE	1.345	-10.4	-0.53	-0.04	0	-0.038	-0.32
STORY4	C14	LIVE	2.69	-10.4	-0.53	-0.04	0	0.014	0.399
STORY4	C14	SPEC1	0	25.74	27.52	18.3	0.002	27.127	74.25
STORY4	C14	SPEC1	1.345	25.74	27.52	18.3	0.002	3.736	37.216
STORY4	C14	SPEC1	2.69	25.74	27.52	18.3	0.002	22.832	2.271
STORY4	C14	SPEC2	0	32.85	32.86	25.32	0.003	39.973	89.04
STORY4	C14	SPEC2	1.345	32.85	32.86	25.32	0.003	5.856	45.805
STORY4	C14	SPEC2	2.69	32.85	32.86	25.32	0.003	30.957	3.584
STORY4	C14	COMB1	0	-33.57	-1.9	-0.15	0	-0.337	-4.008
STORY4	C14	COMB1	1.345	-33.12	-1.9	-0.15	0	-0.135	-1.457
STORY4	C14	COMB1	2.69	-32.66	-1.9	-0.15	0	0.067	1.094
STORY4	C14	SISMO N	0	27.52	28.86	20.06	0.003	30.338	77.947
STORY4	C14	SISMO N	1.345	27.52	28.86	20.06	0.003	4.266	39.363
STORY4	C14	SISMO N	2.69	27.52	28.86	20.06	0.003	24.863	2.599
STORY4	C14	SISMO N	0	-27.52	-28.86	-20.06	-0.003	-30.338	-77.947
STORY4	C14	SISMO N	1.345	-27.52	-28.86	-20.06	-0.003	-4.266	-39.363
STORY4	C14	SISMO N	2.69	-27.52	-28.86	-20.06	-0.003	-24.863	-2.599
STORY4	C14	COMB2 I	0	5.38	27.55	19.95	0.003	30.099	75.083
STORY4	C14	COMB2 I	1.345	5.84	27.55	19.95	0.003	4.172	38.258
STORY4	C14	COMB2 I	2.69	6.3	27.55	19.95	0.003	24.915	3.254
STORY4	C14	COMB2 I	0	-49.65	-30.17	-20.16	-0.003	-30.578	-80.812
STORY4	C14	COMB2 I	1.345	-49.19	-30.17	-20.16	-0.003	-4.36	-40.468
STORY4	C14	COMB2 I	2.69	-48.73	-30.17	-20.16	-0.003	-24.811	-1.944
STORY4	C14	COMB3 I	0	14.81	28.08	19.99	0.003	30.192	76.189
STORY4	C14	COMB3 I	1.345	15.16	28.08	19.99	0.003	4.21	38.654

STORY4	C14	COMB3 I	2.69	15.5	28.08	19.99	0.003	24.897	2.94
STORY4	C14	COMB3 I	0	-40.22	-29.64	-20.12	-0.003	-30.484	-79.706
STORY4	C14	COMB3 I	1.345	-39.88	-29.64	-20.12	-0.003	-4.322	-40.072
STORY4	C14	COMB3 I	2.69	-39.53	-29.64	-20.12	-0.003	-24.83	-2.257
STORY3	C14	DEAD	0	-22.85	-0.53	-0.13	0	-0.172	-0.871
STORY3	C14	DEAD	1.31	-22.5	-0.53	-0.13	0	0	-0.18
STORY3	C14	DEAD	2.619	-22.16	-0.53	-0.13	0	0.172	0.512
STORY3	C14	LIVE	0	-15.89	-0.26	-0.08	0	-0.112	-0.431
STORY3	C14	LIVE	1.31	-15.89	-0.26	-0.08	0	-0.005	-0.088
STORY3	C14	LIVE	2.619	-15.89	-0.26	-0.08	0	0.102	0.256
STORY3	C14	SPEC1	0	72.72	22.34	24.79	0.003	36.276	37.966
STORY3	C14	SPEC1	1.31	72.72	22.34	24.79	0.003	5.123	8.676
STORY3	C14	SPEC1	2.619	72.72	22.34	24.79	0.003	29.827	20.726
STORY3	C14	SPEC2	0	86.04	24.69	31.24	0.004	49.41	42.526
STORY3	C14	SPEC2	1.31	86.04	24.69	31.24	0.004	8.283	10.126
STORY3	C14	SPEC2	2.619	86.04	24.69	31.24	0.004	34.474	22.35
STORY3	C14	COMB1	0	-52.84	-1.05	-0.29	0	-0.386	-1.735
STORY3	C14	COMB1	1.31	-52.43	-1.05	-0.29	0	-0.008	-0.356
STORY3	C14	COMB1	2.619	-52.02	-1.05	-0.29	0	0.37	1.024
STORY3	C14	SISMO N	0	76.05	22.93	26.41	0.003	39.56	39.106
STORY3	C14	SISMO N	1.31	76.05	22.93	26.41	0.003	5.913	9.038
STORY3	C14	SISMO N	2.619	76.05	22.93	26.41	0.003	30.989	21.132
STORY3	C14	SISMO N	0	-76.05	-22.93	-26.41	-0.003	-39.56	-39.106
STORY3	C14	SISMO N	1.31	-76.05	-22.93	-26.41	-0.003	-5.913	-9.038
STORY3	C14	SISMO N	2.619	-76.05	-22.93	-26.41	-0.003	-30.989	-21.132
STORY3	C14	COMB2 I	0	40.69	22.16	26.21	0.003	39.297	37.845
STORY3	C14	COMB2 I	1.31	41.1	22.16	26.21	0.003	5.91	8.779
STORY3	C14	COMB2 I	2.619	41.51	22.16	26.21	0.003	31.246	21.875
STORY3	C14	COMB2 I	0	-111.41	-23.69	-26.6	-0.003	-39.822	-40.366
STORY3	C14	COMB2 I	1.31	-111	-23.69	-26.6	-0.003	-5.915	-9.298
STORY3	C14	COMB2 I	2.619	-110.59	-23.69	-26.6	-0.003	-30.731	-20.389
STORY3	C14	COMB3 I	0	55.49	22.45	26.29	0.003	39.405	38.322
STORY3	C14	COMB3 I	1.31	55.8	22.45	26.29	0.003	5.913	8.877
STORY3	C14	COMB3 I	2.619	56.1	22.45	26.29	0.003	31.144	21.593
STORY3	C14	COMB3 I	0	-96.61	-23.4	-26.52	-0.003	-39.715	-39.89
STORY3	C14	COMB3 I	1.31	-96.3	-23.4	-26.52	-0.003	-5.913	-9.2
STORY3	C14	COMB3 I	2.619	-95.99	-23.4	-26.52	-0.003	-30.834	-20.671
STORY2	C14	DEAD	0	-31.42	-0.46	-0.23	0	-0.433	-0.543
STORY2	C14	DEAD	1.31	-31	-0.46	-0.23	0	-0.138	0.062
STORY2	C14	DEAD	2.619	-30.59	-0.46	-0.23	0	0.157	0.667
STORY2	C14	LIVE	0	-21.17	-0.22	-0.07	0	-0.122	-0.253
STORY2	C14	LIVE	1.31	-21.17	-0.22	-0.07	0	-0.026	0.037
STORY2	C14	LIVE	2.619	-21.17	-0.22	-0.07	0	0.071	0.327
STORY2	C14	SPEC1	0	117.63	18.73	35.85	0.006	60.739	10.604
STORY2	C14	SPEC1	1.31	117.63	18.73	35.85	0.006	13.788	14.818
STORY2	C14	SPEC1	2.619	117.63	18.73	35.85	0.006	34.477	39.277
STORY2	C14	SPEC2	0	133.62	20.3	42.62	0.008	70.523	14.88
STORY2	C14	SPEC2	1.31	133.62	20.3	42.62	0.008	18.393	18.017

STORY2	C14	SPEC2	2.619	133.62	20.3	42.62	0.008	43.259	42.591
STORY2	C14	COMB1	0	-71.58	-0.91	-0.39	0	-0.715	-1.057
STORY2	C14	COMB1	1.31	-71.08	-0.91	-0.39	0	-0.207	0.133
STORY2	C14	COMB1	2.619	-70.59	-0.91	-0.39	0	0.303	1.323
STORY2	C14	SISMO N	0	121.63	19.12	37.54	0.007	63.185	11.673
STORY2	C14	SISMO N	1.31	121.63	19.12	37.54	0.007	14.94	15.618
STORY2	C14	SISMO N	2.619	121.63	19.12	37.54	0.007	36.673	40.106
STORY2	C14	SISMO N	0	-121.63	-19.12	-37.54	-0.007	-63.185	-11.673
STORY2	C14	SISMO N	1.31	-121.63	-19.12	-37.54	-0.007	-14.94	-15.618
STORY2	C14	SISMO N	2.619	-121.63	-19.12	-37.54	-0.007	-36.673	-40.106
STORY2	C14	COMB2 I	0	73.34	18.46	37.23	0.007	62.604	10.894
STORY2	C14	COMB2 I	1.31	73.84	18.46	37.23	0.007	14.761	15.71
STORY2	C14	COMB2 I	2.619	74.33	18.46	37.23	0.007	36.897	41.069
STORY2	C14	COMB2 I	0	-169.92	-19.79	-37.85	-0.007	-63.765	-12.452
STORY2	C14	COMB2 I	1.31	-169.42	-19.79	-37.85	-0.007	-15.118	-15.525
STORY2	C14	COMB2 I	2.619	-168.93	-19.79	-37.85	-0.007	-36.448	-39.142
STORY2	C14	COMB3 I	0	93.36	18.71	37.34	0.007	62.795	11.184
STORY2	C14	COMB3 I	1.31	93.73	18.71	37.34	0.007	14.815	15.673
STORY2	C14	COMB3 I	2.619	94.09	18.71	37.34	0.007	36.814	40.706
STORY2	C14	COMB3 I	0	-149.9	-19.54	-37.74	-0.007	-63.575	-12.162
STORY2	C14	COMB3 I	1.31	-149.53	-19.54	-37.74	-0.007	-15.064	-15.562
STORY2	C14	COMB3 I	2.619	-149.16	-19.54	-37.74	-0.007	-36.531	-39.505
STORY1	C14	DEAD	0	-42.41	-0.81	-0.19	0	0	0
STORY1	C14	DEAD	1.31	-41.43	-0.81	-0.19	0	0.247	1.055
STORY1	C14	DEAD	2.619	-40.45	-0.81	-0.19	0	0.494	2.109
STORY1	C14	LIVE	0	-26.56	-0.35	-0.04	0	0	0
STORY1	C14	LIVE	1.31	-26.56	-0.35	-0.04	0	0.057	0.453
STORY1	C14	LIVE	2.619	-26.56	-0.35	-0.04	0	0.114	0.906
STORY1	C14	SPEC1	0	236.15	91.55	35.83	0	0	0
STORY1	C14	SPEC1	1.31	236.15	91.55	35.83	0	47.867	120.16
STORY1	C14	SPEC1	2.619	236.15	91.55	35.83	0	95.538	240.3
STORY1	C14	SPEC2	0	246.29	103	46.04	0	0	0
STORY1	C14	SPEC2	1.31	246.29	103	46.04	0	61.464	135.19
STORY1	C14	SPEC2	2.619	246.29	103	46.04	0	122.68	270.35
STORY1	C14	COMB1	0	-93.38	-1.52	-0.3	0	0	0
STORY1	C14	COMB1	1.31	-92.21	-1.52	-0.3	0	0.388	1.99
STORY1	C14	COMB1	2.619	-91.03	-1.52	-0.3	0	0.774	3.98
STORY1	C14	SISMO N	0	238.68	94.41	38.38	0	0	0
STORY1	C14	SISMO N	1.31	238.68	94.41	38.38	0	51.266	123.92
STORY1	C14	SISMO N	2.619	238.68	94.41	38.38	0	102.32	247.81
STORY1	C14	SISMO N	0	-238.68	-94.41	-38.38	0	0	0
STORY1	C14	SISMO N	1.31	-238.68	-94.41	-38.38	0	-51.266	-123.92
STORY1	C14	SISMO N	2.619	-238.68	-94.41	-38.38	0	-102.32	-247.81
STORY1	C14	COMB2 I	0	174.51	93.27	38.13	0	0	0
STORY1	C14	COMB2 I	1.31	175.69	93.27	38.13	0	51.591	125.41
STORY1	C14	COMB2 I	2.619	176.87	93.27	38.13	0	102.97	250.8
STORY1	C14	COMB2 I	0	-302.85	-95.55	-38.63	0	0	0
STORY1	C14	COMB2 I	1.31	-301.67	-95.55	-38.63	0	-50.941	-122.43

STORY1	C14	COMB2 I	2.619	-300.5	-95.55	-38.63	0	-101.67	-244.83
STORY1	C14	COMB3 I	0	200.52	93.69	38.21	0	0	0
STORY1	C14	COMB3 I	1.31	201.4	93.69	38.21	0	51.489	124.87
STORY1	C14	COMB3 I	2.619	202.28	93.69	38.21	0	102.77	249.71
STORY1	C14	COMB3 I	0	-276.85	-95.14	-38.55	0	0	0
STORY1	C14	COMB3 I	1.31	-275.97	-95.14	-38.55	0	-51.043	-122.97
STORY1	C14	COMB3 I	2.619	-275.08	-95.14	-38.55	0	-101.88	-245.91
STORY5	C15	DEAD	0	-7.56	-0.3	0.23	0	0.236	-0.297
STORY5	C15	DEAD	1.31	-7.36	-0.3	0.23	0	-0.068	0.099
STORY5	C15	DEAD	2.619	-7.17	-0.3	0.23	0	-0.372	0.496
STORY5	C15	LIVE	0	-5.26	-0.17	0.2	0	0.203	-0.19
STORY5	C15	LIVE	1.31	-5.26	-0.17	0.2	0	-0.062	0.035
STORY5	C15	LIVE	2.619	-5.26	-0.17	0.2	0	-0.326	0.259
STORY5	C15	SPEC1	0	15.41	11.47	11.2	0.001	17.595	11.719
STORY5	C15	SPEC1	1.31	15.41	11.47	11.2	0.001	2.987	3.488
STORY5	C15	SPEC1	2.619	15.41	11.47	11.2	0.001	11.976	18.434
STORY5	C15	SPEC2	0	20.3	15.49	17.72	0.001	28.752	16.699
STORY5	C15	SPEC2	1.31	20.3	15.49	17.72	0.001	5.433	4.077
STORY5	C15	SPEC2	2.619	20.3	15.49	17.72	0.001	17.907	23.945
STORY5	C15	COMB1	0	-17.48	-0.64	0.6	0	0.608	-0.659
STORY5	C15	COMB1	1.31	-17.25	-0.64	0.6	0	-0.181	0.175
STORY5	C15	COMB1	2.619	-17.02	-0.64	0.6	0	-0.968	1.009
STORY5	C15	SISMO N	0	16.63	12.47	12.83	0.001	20.384	12.964
STORY5	C15	SISMO N	1.31	16.63	12.47	12.83	0.001	3.598	3.635
STORY5	C15	SISMO N	2.619	16.63	12.47	12.83	0.001	13.458	19.812
STORY5	C15	SISMO N	0	-16.63	-12.47	-12.83	-0.001	-20.384	-12.964
STORY5	C15	SISMO N	1.31	-16.63	-12.47	-12.83	-0.001	-3.598	-3.635
STORY5	C15	SISMO N	2.619	-16.63	-12.47	-12.83	-0.001	-13.458	-19.812
STORY5	C15	COMB2 I	0	4.93	12.02	13.21	0.001	20.769	12.513
STORY5	C15	COMB2 I	1.31	5.16	12.02	13.21	0.001	3.486	3.772
STORY5	C15	COMB2 I	2.619	5.39	12.02	13.21	0.001	12.849	20.536
STORY5	C15	COMB2 I	0	-28.33	-12.92	-12.45	-0.001	-20	-13.415
STORY5	C15	COMB2 I	1.31	-28.09	-12.92	-12.45	-0.001	-3.711	-3.499
STORY5	C15	COMB2 I	2.619	-27.86	-12.92	-12.45	-0.001	-14.068	-19.088
STORY5	C15	COMB3 I	0	9.83	12.2	13.04	0.001	20.596	12.697
STORY5	C15	COMB3 I	1.31	10	12.2	13.04	0.001	3.537	3.725
STORY5	C15	COMB3 I	2.619	10.18	12.2	13.04	0.001	13.124	20.258
STORY5	C15	COMB3 I	0	-23.43	-12.75	-12.62	-0.001	-20.172	-13.231
STORY5	C15	COMB3 I	1.31	-23.26	-12.75	-12.62	-0.001	-3.66	-3.546
STORY5	C15	COMB3 I	2.619	-23.08	-12.75	-12.62	-0.001	-13.793	-19.366
STORY4	C15	DEAD	0	-14.12	-0.87	0.07	0	0.162	-1.954
STORY4	C15	DEAD	1.345	-13.73	-0.87	0.07	0	0.063	-0.787
STORY4	C15	DEAD	2.69	-13.35	-0.87	0.07	0	-0.037	0.379
STORY4	C15	LIVE	0	-10.4	-0.53	0.04	0	0.089	-1.04
STORY4	C15	LIVE	1.345	-10.4	-0.53	0.04	0	0.038	-0.32
STORY4	C15	LIVE	2.69	-10.4	-0.53	0.04	0	-0.014	0.399
STORY4	C15	SPEC1	0	25.74	27.52	18.3	0.002	27.127	74.25
STORY4	C15	SPEC1	1.345	25.74	27.52	18.3	0.002	3.736	37.216

STORY4	C15	SPEC1	2.69	25.74	27.52	18.3	0.002	22.832	2.271
STORY4	C15	SPEC2	0	32.85	32.86	25.32	0.003	39.973	89.04
STORY4	C15	SPEC2	1.345	32.85	32.86	25.32	0.003	5.856	45.805
STORY4	C15	SPEC2	2.69	32.85	32.86	25.32	0.003	30.957	3.584
STORY4	C15	COMB1	0	-33.57	-1.9	0.15	0	0.337	-4.008
STORY4	C15	COMB1	1.345	-33.12	-1.9	0.15	0	0.135	-1.457
STORY4	C15	COMB1	2.69	-32.66	-1.9	0.15	0	-0.067	1.094
STORY4	C15	SISMO N	0	27.52	28.86	20.06	0.003	30.338	77.947
STORY4	C15	SISMO N	1.345	27.52	28.86	20.06	0.003	4.266	39.363
STORY4	C15	SISMO N	2.69	27.52	28.86	20.06	0.003	24.863	2.599
STORY4	C15	SISMO N	0	-27.52	-28.86	-20.06	-0.003	-30.338	-77.947
STORY4	C15	SISMO N	1.345	-27.52	-28.86	-20.06	-0.003	-4.266	-39.363
STORY4	C15	SISMO N	2.69	-27.52	-28.86	-20.06	-0.003	-24.863	-2.599
STORY4	C15	COMB2 I	0	5.38	27.55	20.16	0.003	30.578	75.083
STORY4	C15	COMB2 I	1.345	5.84	27.55	20.16	0.003	4.36	38.258
STORY4	C15	COMB2 I	2.69	6.3	27.55	20.16	0.003	24.811	3.254
STORY4	C15	COMB2 I	0	-49.65	-30.17	-19.95	-0.003	-30.099	-80.812
STORY4	C15	COMB2 I	1.345	-49.19	-30.17	-19.95	-0.003	-4.172	-40.468
STORY4	C15	COMB2 I	2.69	-48.73	-30.17	-19.95	-0.003	-24.915	-1.944
STORY4	C15	COMB3 I	0	14.81	28.08	20.12	0.003	30.484	76.189
STORY4	C15	COMB3 I	1.345	15.16	28.08	20.12	0.003	4.322	38.654
STORY4	C15	COMB3 I	2.69	15.5	28.08	20.12	0.003	24.83	2.94
STORY4	C15	COMB3 I	0	-40.22	-29.64	-19.99	-0.003	-30.192	-79.706
STORY4	C15	COMB3 I	1.345	-39.88	-29.64	-19.99	-0.003	-4.21	-40.072
STORY4	C15	COMB3 I	2.69	-39.53	-29.64	-19.99	-0.003	-24.897	-2.257
STORY3	C15	DEAD	0	-22.85	-0.53	0.13	0	0.172	-0.871
STORY3	C15	DEAD	1.31	-22.5	-0.53	0.13	0	0	-0.18
STORY3	C15	DEAD	2.619	-22.16	-0.53	0.13	0	-0.172	0.512
STORY3	C15	LIVE	0	-15.89	-0.26	0.08	0	0.112	-0.431
STORY3	C15	LIVE	1.31	-15.89	-0.26	0.08	0	0.005	-0.088
STORY3	C15	LIVE	2.619	-15.89	-0.26	0.08	0	-0.102	0.256
STORY3	C15	SPEC1	0	72.72	22.34	24.79	0.003	36.276	37.966
STORY3	C15	SPEC1	1.31	72.72	22.34	24.79	0.003	5.123	8.676
STORY3	C15	SPEC1	2.619	72.72	22.34	24.79	0.003	29.827	20.726
STORY3	C15	SPEC2	0	86.04	24.69	31.24	0.004	49.41	42.526
STORY3	C15	SPEC2	1.31	86.04	24.69	31.24	0.004	8.283	10.126
STORY3	C15	SPEC2	2.619	86.04	24.69	31.24	0.004	34.474	22.35
STORY3	C15	COMB1	0	-52.84	-1.05	0.29	0	0.386	-1.735
STORY3	C15	COMB1	1.31	-52.43	-1.05	0.29	0	0.008	-0.356
STORY3	C15	COMB1	2.619	-52.02	-1.05	0.29	0	-0.37	1.024
STORY3	C15	SISMO N	0	76.05	22.93	26.41	0.003	39.56	39.106
STORY3	C15	SISMO N	1.31	76.05	22.93	26.41	0.003	5.913	9.038
STORY3	C15	SISMO N	2.619	76.05	22.93	26.41	0.003	30.989	21.132
STORY3	C15	SISMO N	0	-76.05	-22.93	-26.41	-0.003	-39.56	-39.106
STORY3	C15	SISMO N	1.31	-76.05	-22.93	-26.41	-0.003	-5.913	-9.038
STORY3	C15	SISMO N	2.619	-76.05	-22.93	-26.41	-0.003	-30.989	-21.132
STORY3	C15	COMB2 I	0	40.69	22.16	26.6	0.003	39.822	37.845
STORY3	C15	COMB2 I	1.31	41.1	22.16	26.6	0.003	5.915	8.779

STORY3	C15	COMB2 I	2.619	41.51	22.16	26.6	0.003	30.731	21.875
STORY3	C15	COMB2 I	0	-111.41	-23.69	-26.21	-0.003	-39.297	-40.366
STORY3	C15	COMB2 I	1.31	-111	-23.69	-26.21	-0.003	-5.91	-9.298
STORY3	C15	COMB2 I	2.619	-110.59	-23.69	-26.21	-0.003	-31.246	-20.389
STORY3	C15	COMB3 I	0	55.49	22.45	26.52	0.003	39.715	38.322
STORY3	C15	COMB3 I	1.31	55.8	22.45	26.52	0.003	5.913	8.877
STORY3	C15	COMB3 I	2.619	56.1	22.45	26.52	0.003	30.834	21.593
STORY3	C15	COMB3 I	0	-96.61	-23.4	-26.29	-0.003	-39.405	-39.89
STORY3	C15	COMB3 I	1.31	-96.3	-23.4	-26.29	-0.003	-5.913	-9.2
STORY3	C15	COMB3 I	2.619	-95.99	-23.4	-26.29	-0.003	-31.144	-20.671
STORY2	C15	DEAD	0	-31.42	-0.46	0.23	0	0.433	-0.543
STORY2	C15	DEAD	1.31	-31	-0.46	0.23	0	0.138	0.062
STORY2	C15	DEAD	2.619	-30.59	-0.46	0.23	0	-0.157	0.667
STORY2	C15	LIVE	0	-21.17	-0.22	0.07	0	0.122	-0.253
STORY2	C15	LIVE	1.31	-21.17	-0.22	0.07	0	0.026	0.037
STORY2	C15	LIVE	2.619	-21.17	-0.22	0.07	0	-0.071	0.327
STORY2	C15	SPEC1	0	117.63	18.73	35.85	0.006	60.739	10.604
STORY2	C15	SPEC1	1.31	117.63	18.73	35.85	0.006	13.788	14.818
STORY2	C15	SPEC1	2.619	117.63	18.73	35.85	0.006	34.477	39.277
STORY2	C15	SPEC2	0	133.62	20.3	42.62	0.008	70.523	14.88
STORY2	C15	SPEC2	1.31	133.62	20.3	42.62	0.008	18.393	18.017
STORY2	C15	SPEC2	2.619	133.62	20.3	42.62	0.008	43.259	42.591
STORY2	C15	COMB1	0	-71.58	-0.91	0.39	0	0.715	-1.057
STORY2	C15	COMB1	1.31	-71.08	-0.91	0.39	0	0.207	0.133
STORY2	C15	COMB1	2.619	-70.59	-0.91	0.39	0	-0.303	1.323
STORY2	C15	SISMO M	0	121.63	19.12	37.54	0.007	63.185	11.673
STORY2	C15	SISMO M	1.31	121.63	19.12	37.54	0.007	14.94	15.618
STORY2	C15	SISMO M	2.619	121.63	19.12	37.54	0.007	36.673	40.106
STORY2	C15	SISMO M	0	-121.63	-19.12	-37.54	-0.007	-63.185	-11.673
STORY2	C15	SISMO M	1.31	-121.63	-19.12	-37.54	-0.007	-14.94	-15.618
STORY2	C15	SISMO M	2.619	-121.63	-19.12	-37.54	-0.007	-36.673	-40.106
STORY2	C15	COMB2 I	0	73.34	18.46	37.85	0.007	63.765	10.894
STORY2	C15	COMB2 I	1.31	73.84	18.46	37.85	0.007	15.118	15.71
STORY2	C15	COMB2 I	2.619	74.33	18.46	37.85	0.007	36.448	41.069
STORY2	C15	COMB2 I	0	-169.92	-19.79	-37.23	-0.007	-62.604	-12.452
STORY2	C15	COMB2 I	1.31	-169.42	-19.79	-37.23	-0.007	-14.761	-15.525
STORY2	C15	COMB2 I	2.619	-168.93	-19.79	-37.23	-0.007	-36.897	-39.142
STORY2	C15	COMB3 I	0	93.36	18.71	37.74	0.007	63.575	11.184
STORY2	C15	COMB3 I	1.31	93.73	18.71	37.74	0.007	15.064	15.673
STORY2	C15	COMB3 I	2.619	94.09	18.71	37.74	0.007	36.531	40.706
STORY2	C15	COMB3 I	0	-149.9	-19.54	-37.34	-0.007	-62.795	-12.162
STORY2	C15	COMB3 I	1.31	-149.53	-19.54	-37.34	-0.007	-14.815	-15.562
STORY2	C15	COMB3 I	2.619	-149.16	-19.54	-37.34	-0.007	-36.814	-39.505
STORY1	C15	DEAD	0	-42.41	-0.81	0.19	0	0	0
STORY1	C15	DEAD	1.31	-41.43	-0.81	0.19	0	-0.247	1.055
STORY1	C15	DEAD	2.619	-40.45	-0.81	0.19	0	-0.494	2.109
STORY1	C15	LIVE	0	-26.56	-0.35	0.04	0	0	0
STORY1	C15	LIVE	1.31	-26.56	-0.35	0.04	0	-0.057	0.453

STORY1	C15	LIVE	2.619	-26.56	-0.35	0.04	0	-0.114	0.906
STORY1	C15	SPEC1	0	236.15	91.55	35.83	0	0	0
STORY1	C15	SPEC1	1.31	236.15	91.55	35.83	0	47.867	120.16
STORY1	C15	SPEC1	2.619	236.15	91.55	35.83	0	95.538	240.3
STORY1	C15	SPEC2	0	246.29	103	46.04	0	0	0
STORY1	C15	SPEC2	1.31	246.29	103	46.04	0	61.464	135.19
STORY1	C15	SPEC2	2.619	246.29	103	46.04	0	122.68	270.35
STORY1	C15	COMB1	0	-93.38	-1.52	0.3	0	0	0
STORY1	C15	COMB1	1.31	-92.21	-1.52	0.3	0	-0.388	1.99
STORY1	C15	COMB1	2.619	-91.03	-1.52	0.3	0	-0.774	3.98
STORY1	C15	SISMO N	0	238.68	94.41	38.38	0	0	0
STORY1	C15	SISMO N	1.31	238.68	94.41	38.38	0	51.266	123.92
STORY1	C15	SISMO N	2.619	238.68	94.41	38.38	0	102.32	247.81
STORY1	C15	SISMO N	0	-238.68	-94.41	-38.38	0	0	0
STORY1	C15	SISMO N	1.31	-238.68	-94.41	-38.38	0	-51.266	-123.92
STORY1	C15	SISMO N	2.619	-238.68	-94.41	-38.38	0	-102.32	-247.81
STORY1	C15	COMB2 I	0	174.51	93.27	38.63	0	0	0
STORY1	C15	COMB2 I	1.31	175.69	93.27	38.63	0	50.941	125.41
STORY1	C15	COMB2 I	2.619	176.87	93.27	38.63	0	101.67	250.8
STORY1	C15	COMB2 I	0	-302.85	-95.55	-38.13	0	0	0
STORY1	C15	COMB2 I	1.31	-301.67	-95.55	-38.13	0	-51.591	-122.43
STORY1	C15	COMB2 I	2.619	-300.5	-95.55	-38.13	0	-102.97	-244.83
STORY1	C15	COMB3 I	0	200.52	93.69	38.55	0	0	0
STORY1	C15	COMB3 I	1.31	201.4	93.69	38.55	0	51.043	124.87
STORY1	C15	COMB3 I	2.619	202.28	93.69	38.55	0	101.88	249.71
STORY1	C15	COMB3 I	0	-276.85	-95.14	-38.21	0	0	0
STORY1	C15	COMB3 I	1.31	-275.97	-95.14	-38.21	0	-51.489	-122.97
STORY1	C15	COMB3 I	2.619	-275.08	-95.14	-38.21	0	-102.77	-245.91
STORY5	C16	DEAD	0	-4.5	-0.16	-1.12	0	-1.388	-0.161
STORY5	C16	DEAD	1.31	-4.36	-0.16	-1.12	0	0.079	0.047
STORY5	C16	DEAD	2.619	-4.22	-0.16	-1.12	0	1.546	0.255
STORY5	C16	LIVE	0	-2.31	-0.06	-1.09	0	-1.345	-0.076
STORY5	C16	LIVE	1.31	-2.31	-0.06	-1.09	0	0.086	0.009
STORY5	C16	LIVE	2.619	-2.31	-0.06	-1.09	0	1.516	0.093
STORY5	C16	SPEC1	0	6.31	7.55	5.86	0	8.314	8.295
STORY5	C16	SPEC1	1.31	6.31	7.55	5.86	0	0.931	1.709
STORY5	C16	SPEC1	2.619	6.31	7.55	5.86	0	7.203	11.54
STORY5	C16	SPEC2	0	8.86	10.24	9.42	0.001	13.98	11.751
STORY5	C16	SPEC2	1.31	8.86	10.24	9.42	0.001	1.575	1.976
STORY5	C16	SPEC2	2.619	8.86	10.24	9.42	0.001	10.837	15.121
STORY5	C16	COMB1	0	-9.1	-0.29	-3.09	0	-3.818	-0.314
STORY5	C16	COMB1	1.31	-8.93	-0.29	-3.09	0	0.233	0.07
STORY5	C16	COMB1	2.619	-8.76	-0.29	-3.09	0	4.282	0.455
STORY5	C16	SISMO N	0	6.95	8.22	6.75	0	9.73	9.159
STORY5	C16	SISMO N	1.31	6.95	8.22	6.75	0	1.092	1.776
STORY5	C16	SISMO N	2.619	6.95	8.22	6.75	0	8.112	12.435
STORY5	C16	SISMO N	0	-6.95	-8.22	-6.75	0	-9.73	-9.159
STORY5	C16	SISMO N	1.31	-6.95	-8.22	-6.75	0	-1.092	-1.776

STORY5	C16	SISMO M	2.619	-6.95	-8.22	-6.75	0	-8.112	-12.435
STORY5	C16	COMB2 I	0	0.4	8	4.86	0	7.392	8.928
STORY5	C16	COMB2 I	1.31	0.56	8	4.86	0	1.23	1.837
STORY5	C16	COMB2 I	2.619	0.73	8	4.86	0	10.725	12.787
STORY5	C16	COMB2 I	0	-13.5	-8.44	-8.64	0	-12.069	-9.39
STORY5	C16	COMB2 I	1.31	-13.33	-8.44	-8.64	0	-0.954	-1.715
STORY5	C16	COMB2 I	2.619	-13.17	-8.44	-8.64	0	-5.498	-12.083
STORY5	C16	COMB3 I	0	2.9	8.08	5.74	0	8.481	9.014
STORY5	C16	COMB3 I	1.31	3.03	8.08	5.74	0	1.163	1.818
STORY5	C16	COMB3 I	2.619	3.15	8.08	5.74	0	9.503	12.664
STORY5	C16	COMB3 I	0	-10.99	-8.36	-7.76	0	-10.98	-9.304
STORY5	C16	COMB3 I	1.31	-10.87	-8.36	-7.76	0	-1.021	-1.734
STORY5	C16	COMB3 I	2.619	-10.74	-8.36	-7.76	0	-6.72	-12.206
STORY4	C16	DEAD	0	-8.13	-0.64	-1.06	0	-1.667	-1.443
STORY4	C16	DEAD	1.345	-7.81	-0.64	-1.06	0	-0.24	-0.581
STORY4	C16	DEAD	2.69	-7.49	-0.64	-1.06	0	1.188	0.282
STORY4	C16	LIVE	0	-4.76	-0.28	-0.98	0	-1.524	-0.529
STORY4	C16	LIVE	1.345	-4.76	-0.28	-0.98	0	-0.211	-0.15
STORY4	C16	LIVE	2.69	-4.76	-0.28	-0.98	0	1.104	0.23
STORY4	C16	SPEC1	0	18.75	29.43	12.01	0.002	18.766	75.156
STORY4	C16	SPEC1	1.345	18.75	29.43	12.01	0.002	3.044	35.551
STORY4	C16	SPEC1	2.69	18.75	29.43	12.01	0.002	13.965	4.201
STORY4	C16	SPEC2	0	24.47	35.18	16.52	0.002	27.31	90.037
STORY4	C16	SPEC2	1.345	24.47	35.18	16.52	0.002	5.077	42.975
STORY4	C16	SPEC2	2.69	24.47	35.18	16.52	0.002	18.882	4.786
STORY4	C16	COMB1	0	-17.38	-1.22	-2.84	0	-4.439	-2.579
STORY4	C16	COMB1	1.345	-16.99	-1.22	-2.84	0	-0.625	-0.937
STORY4	C16	COMB1	2.69	-16.6	-1.22	-2.84	0	3.192	0.706
STORY4	C16	SISMO M	0	20.18	30.87	13.14	0.002	20.902	78.876
STORY4	C16	SISMO M	1.345	20.18	30.87	13.14	0.002	3.552	37.407
STORY4	C16	SISMO M	2.69	20.18	30.87	13.14	0.002	15.195	4.347
STORY4	C16	SISMO M	0	-20.18	-30.87	-13.14	-0.002	-20.902	-78.876
STORY4	C16	SISMO M	1.345	-20.18	-30.87	-13.14	-0.002	-3.552	-37.407
STORY4	C16	SISMO M	2.69	-20.18	-30.87	-13.14	-0.002	-15.195	-4.347
STORY4	C16	COMB2 I	0	8.04	29.96	11.38	0.002	18.139	76.879
STORY4	C16	COMB2 I	1.345	8.43	29.96	11.38	0.002	3.159	36.635
STORY4	C16	COMB2 I	2.69	8.81	29.96	11.38	0.002	17.172	4.801
STORY4	C16	COMB2 I	0	-32.32	-31.78	-14.9	-0.002	-23.664	-80.873
STORY4	C16	COMB2 I	1.345	-31.93	-31.78	-14.9	-0.002	-3.945	-38.179
STORY4	C16	COMB2 I	2.69	-31.54	-31.78	-14.9	-0.002	-13.217	-3.894
STORY4	C16	COMB3 I	0	12.86	30.29	12.18	0.002	19.401	77.577
STORY4	C16	COMB3 I	1.345	13.15	30.29	12.18	0.002	3.337	36.884
STORY4	C16	COMB3 I	2.69	13.44	30.29	12.18	0.002	16.264	4.601
STORY4	C16	COMB3 I	0	-27.5	-31.45	-14.09	-0.002	-22.402	-80.175
STORY4	C16	COMB3 I	1.345	-27.21	-31.45	-14.09	-0.002	-3.768	-37.93
STORY4	C16	COMB3 I	2.69	-26.92	-31.45	-14.09	-0.002	-14.125	-4.093
STORY3	C16	DEAD	0	-13.52	-0.25	-0.82	0	-1.227	-0.372
STORY3	C16	DEAD	1.31	-13.3	-0.25	-0.82	0	-0.151	-0.044

STORY3	C16	DEAD	2.619	-13.09	-0.25	-0.82	0	0.925	0.284
STORY3	C16	LIVE	0	-7.35	-0.09	-0.75	0	-1.133	-0.136
STORY3	C16	LIVE	1.31	-7.35	-0.09	-0.75	0	-0.146	-0.02
STORY3	C16	LIVE	2.619	-7.35	-0.09	-0.75	0	0.842	0.097
STORY3	C16	SPEC1	0	63.75	10.37	13	0.001	18.545	13.287
STORY3	C16	SPEC1	1.31	63.75	10.37	13	0.001	2.752	1.206
STORY3	C16	SPEC1	2.619	63.75	10.37	13	0.001	16.261	14.063
STORY3	C16	SPEC2	0	76.69	12.44	16.61	0.001	26.085	16.873
STORY3	C16	SPEC2	1.31	76.69	12.44	16.61	0.001	4.175	1.745
STORY3	C16	SPEC2	2.619	76.69	12.44	16.61	0.001	19.165	15.816
STORY3	C16	COMB1	0	-27.98	-0.44	-2.19	0	-3.286	-0.665
STORY3	C16	COMB1	1.31	-27.72	-0.44	-2.19	0	-0.415	-0.085
STORY3	C16	COMB1	2.619	-27.47	-0.44	-2.19	0	2.457	0.496
STORY3	C16	SISMO N	0	66.99	10.89	13.9	0.001	20.43	14.183
STORY3	C16	SISMO N	1.31	66.99	10.89	13.9	0.001	3.108	1.341
STORY3	C16	SISMO N	2.619	66.99	10.89	13.9	0.001	16.987	14.501
STORY3	C16	SISMO N	0	-66.99	-10.89	-13.9	-0.001	-20.43	-14.183
STORY3	C16	SISMO N	1.31	-66.99	-10.89	-13.9	-0.001	-3.108	-1.341
STORY3	C16	SISMO N	2.619	-66.99	-10.89	-13.9	-0.001	-16.987	-14.501
STORY3	C16	COMB2 I	0	47.1	10.54	12.54	0.001	18.391	13.668
STORY3	C16	COMB2 I	1.31	47.35	10.54	12.54	0.001	2.853	1.278
STORY3	C16	COMB2 I	2.619	47.6	10.54	12.54	0.001	18.518	14.89
STORY3	C16	COMB2 I	0	-86.88	-11.23	-15.26	-0.001	-22.469	-14.698
STORY3	C16	COMB2 I	1.31	-86.63	-11.23	-15.26	-0.001	-3.362	-1.404
STORY3	C16	COMB2 I	2.619	-86.37	-11.23	-15.26	-0.001	-15.456	-14.112
STORY3	C16	COMB3 I	0	54.82	10.66	13.16	0.001	19.326	13.848
STORY3	C16	COMB3 I	1.31	55.02	10.66	13.16	0.001	2.972	1.301
STORY3	C16	COMB3 I	2.619	55.21	10.66	13.16	0.001	17.82	14.757
STORY3	C16	COMB3 I	0	-79.15	-11.11	-14.64	-0.001	-21.534	-14.518
STORY3	C16	COMB3 I	1.31	-78.96	-11.11	-14.64	-0.001	-3.244	-1.381
STORY3	C16	COMB3 I	2.619	-78.77	-11.11	-14.64	-0.001	-16.154	-14.246
STORY2	C16	DEAD	0	-19.86	-1.18	-1.2	0	-1.75	-1.348
STORY2	C16	DEAD	1.31	-19.39	-1.18	-1.2	0	-0.18	0.196
STORY2	C16	DEAD	2.619	-18.92	-1.18	-1.2	0	1.39	1.74
STORY2	C16	LIVE	0	-10.07	-0.39	-1	0	-1.388	-0.355
STORY2	C16	LIVE	1.31	-10.07	-0.39	-1	0	-0.072	0.155
STORY2	C16	LIVE	2.619	-10.07	-0.39	-1	0	1.245	0.664
STORY2	C16	SPEC1	0	130.08	88.75	25.17	0.005	41.108	127.52
STORY2	C16	SPEC1	1.31	130.08	88.75	25.17	0.005	8.512	11.335
STORY2	C16	SPEC1	2.619	130.08	88.75	25.17	0.005	25.859	105.15
STORY2	C16	SPEC2	0	147.79	97.75	29.83	0.007	48.074	139.91
STORY2	C16	SPEC2	1.31	147.79	97.75	29.83	0.007	13.341	13.863
STORY2	C16	SPEC2	2.619	147.79	97.75	29.83	0.007	32.057	116.31
STORY2	C16	COMB1	0	-39.95	-2.04	-3.05	0	-4.322	-2.185
STORY2	C16	COMB1	1.31	-39.39	-2.04	-3.05	0	-0.332	0.483
STORY2	C16	COMB1	2.619	-38.82	-2.04	-3.05	0	3.66	3.151
STORY2	C16	SISMO N	0	134.51	91	26.34	0.005	42.849	130.61
STORY2	C16	SISMO N	1.31	134.51	91	26.34	0.005	9.719	11.967

STORY2	C16	SISMO N	2.619	134.51	91	26.34	0.005	27.408	107.94
STORY2	C16	SISMO N	0	-134.51	-91	-26.34	-0.005	-42.849	-130.61
STORY2	C16	SISMO N	1.31	-134.51	-91	-26.34	-0.005	-9.719	-11.967
STORY2	C16	SISMO N	2.619	-134.51	-91	-26.34	-0.005	-27.408	-107.94
STORY2	C16	COMB2 I	0	105.64	89.39	24.39	0.005	40.055	128.82
STORY2	C16	COMB2 I	1.31	106.2	89.39	24.39	0.005	9.467	12.28
STORY2	C16	COMB2 I	2.619	106.77	89.39	24.39	0.005	29.699	110.36
STORY2	C16	COMB2 I	0	-163.38	-92.61	-28.28	-0.005	-45.644	-132.41
STORY2	C16	COMB2 I	1.31	-162.82	-92.61	-28.28	-0.005	-9.972	-11.654
STORY2	C16	COMB2 I	2.619	-162.25	-92.61	-28.28	-0.005	-25.117	-105.52
STORY2	C16	COMB3 I	0	116.63	89.94	25.26	0.005	41.274	129.4
STORY2	C16	COMB3 I	1.31	117.06	89.94	25.26	0.005	9.557	12.144
STORY2	C16	COMB3 I	2.619	117.48	89.94	25.26	0.005	28.659	109.5
STORY2	C16	COMB3 I	0	-152.39	-92.06	-27.41	-0.005	-44.425	-131.83
STORY2	C16	COMB3 I	1.31	-151.96	-92.06	-27.41	-0.005	-9.882	-11.791
STORY2	C16	COMB3 I	2.619	-151.54	-92.06	-27.41	-0.005	-26.157	-106.37
STORY1	C16	DEAD	0	-27.2	-0.15	-0.62	0	0	0
STORY1	C16	DEAD	1.31	-26.37	-0.15	-0.62	0	0.816	0.195
STORY1	C16	DEAD	2.619	-25.54	-0.15	-0.62	0	1.629	0.391
STORY1	C16	LIVE	0	-12.5	-0.03	-0.43	0	0	0
STORY1	C16	LIVE	1.31	-12.5	-0.03	-0.43	0	0.56	0.041
STORY1	C16	LIVE	2.619	-12.5	-0.03	-0.43	0	1.119	0.081
STORY1	C16	SPEC1	0	258.41	43.51	33.93	0	0	0
STORY1	C16	SPEC1	1.31	258.41	43.51	33.93	0	45.016	57.195
STORY1	C16	SPEC1	2.619	258.41	43.51	33.93	0	89.93	114.34
STORY1	C16	SPEC2	0	273.04	51.26	43.9	0	0	0
STORY1	C16	SPEC2	1.31	273.04	51.26	43.9	0	58.216	67.376
STORY1	C16	SPEC2	2.619	273.04	51.26	43.9	0	116.3	134.7
STORY1	C16	COMB1	0	-52.64	-0.23	-1.43	0	0	0
STORY1	C16	COMB1	1.31	-51.65	-0.23	-1.43	0	1.875	0.299
STORY1	C16	COMB1	2.619	-50.65	-0.23	-1.43	0	3.746	0.599
STORY1	C16	SISMO N	0	262.07	45.45	36.42	0	0	0
STORY1	C16	SISMO N	1.31	262.07	45.45	36.42	0	48.316	59.74
STORY1	C16	SISMO N	2.619	262.07	45.45	36.42	0	96.523	119.43
STORY1	C16	SISMO N	0	-262.07	-45.45	-36.42	0	0	0
STORY1	C16	SISMO N	1.31	-262.07	-45.45	-36.42	0	-48.316	-59.74
STORY1	C16	SISMO N	2.619	-262.07	-45.45	-36.42	0	-96.523	-119.43
STORY1	C16	COMB2 I	0	223.18	45.25	35.46	0	0	0
STORY1	C16	COMB2 I	1.31	224.17	45.25	35.46	0	49.574	59.995
STORY1	C16	COMB2 I	2.619	225.16	45.25	35.46	0	99.038	119.94
STORY1	C16	COMB2 I	0	-300.95	-45.64	-37.38	0	0	0
STORY1	C16	COMB2 I	1.31	-299.96	-45.64	-37.38	0	-47.057	-59.485
STORY1	C16	COMB2 I	2.619	-298.97	-45.64	-37.38	0	-94.009	-118.92
STORY1	C16	COMB3 I	0	237.59	45.31	35.86	0	0	0
STORY1	C16	COMB3 I	1.31	238.33	45.31	35.86	0	49.05	59.916
STORY1	C16	COMB3 I	2.619	239.08	45.31	35.86	0	97.989	119.78
STORY1	C16	COMB3 I	0	-286.54	-45.58	-36.98	0	0	0
STORY1	C16	COMB3 I	1.31	-285.8	-45.58	-36.98	0	-47.582	-59.564

STORY1	C16	COMB3 I	2.619	-285.05	-45.58	-36.98	0	-95.057	-119.08
--------	-----	---------	-------	---------	--------	--------	---	---------	---------

ANEXO05:Cortantes y Momentos en vigas.

Story	Beam	Load	Loc	P	V2	V3	T	M2	M3
STORY5	B1	DEAD	0.152	0	-1.93	0	0	0	-1.936
STORY5	B1	DEAD	0.574	0	-1.91	0	0	0	-1.127
STORY5	B1	DEAD	0.995	0	-1.89	0	0	0	-0.326
STORY5	B1	DEAD	1.417	0	-1.87	0	0	0	0.467
STORY5	B1	DEAD	1.417	0	-1.09	0	0	0	0.467
STORY5	B1	DEAD	1.889	0	-1.07	0	0	0	0.979
STORY5	B1	DEAD	2.361	0	-1.05	0	0	0	1.48
STORY5	B1	DEAD	2.833	0	-1.03	0	0	0	1.971
STORY5	B1	DEAD	2.833	0	-0.25	0	0	0	1.971
STORY5	B1	DEAD	3.306	0	-0.23	0	0	0	2.084
STORY5	B1	DEAD	3.778	0	-0.21	0	0	0	2.186
STORY5	B1	DEAD	4.25	0	-0.18	0	0	0	2.279
STORY5	B1	DEAD	4.25	0	0.59	0	0	0	2.279
STORY5	B1	DEAD	4.722	0	0.62	0	0	0	1.993
STORY5	B1	DEAD	5.194	0	0.64	0	0	0	1.698
STORY5	B1	DEAD	5.667	0	0.66	0	0	0	1.392
STORY5	B1	DEAD	5.667	0	1.44	0	0	0	1.392
STORY5	B1	DEAD	6.139	0	1.46	0	0	0	0.708
STORY5	B1	DEAD	6.611	0	1.48	0	0	0	0.014
STORY5	B1	DEAD	7.083	0	1.5	0	0	0	-0.69
STORY5	B1	DEAD	7.083	0	2.28	0	0	0	-0.69
STORY5	B1	DEAD	7.494	0	2.3	0	0	0	-1.63
STORY5	B1	DEAD	7.904	0	2.32	0	0	0	-2.577
STORY5	B1	DEAD	8.315	0	2.34	0	0	0	-3.533
STORY5	B1	LIVE	0.152	0	-1.86	0	0	0	-1.887
STORY5	B1	LIVE	0.574	0	-1.86	0	0	0	-1.101
STORY5	B1	LIVE	0.995	0	-1.86	0	0	0	-0.315
STORY5	B1	LIVE	1.417	0	-1.86	0	0	0	0.47
STORY5	B1	LIVE	1.417	0	-1.04	0	0	0	0.47
STORY5	B1	LIVE	1.889	0	-1.04	0	0	0	0.96
STORY5	B1	LIVE	2.361	0	-1.04	0	0	0	1.45
STORY5	B1	LIVE	2.833	0	-1.04	0	0	0	1.94
STORY5	B1	LIVE	2.833	0	-0.21	0	0	0	1.94
STORY5	B1	LIVE	3.306	0	-0.21	0	0	0	2.039
STORY5	B1	LIVE	3.778	0	-0.21	0	0	0	2.139
STORY5	B1	LIVE	4.25	0	-0.21	0	0	0	2.238
STORY5	B1	LIVE	4.25	0	0.62	0	0	0	2.238
STORY5	B1	LIVE	4.722	0	0.62	0	0	0	1.947
STORY5	B1	LIVE	5.194	0	0.62	0	0	0	1.656
STORY5	B1	LIVE	5.667	0	0.62	0	0	0	1.365
STORY5	B1	LIVE	5.667	0	1.44	0	0	0	1.365
STORY5	B1	LIVE	6.139	0	1.44	0	0	0	0.683
STORY5	B1	LIVE	6.611	0	1.44	0	0	0	0.002
STORY5	B1	LIVE	7.083	0	1.44	0	0	0	-0.68
STORY5	B1	LIVE	7.083	0	2.27	0	0	0	-0.68
STORY5	B1	LIVE	7.494	0	2.27	0	0	0	-1.612
STORY5	B1	LIVE	7.904	0	2.27	0	0	0	-2.544

STORY5	B1	LIVE	8.315	0	2.27	0	0	0	-3.475
STORY5	B1	SPEC1	0.152	0	2.7	0	0	0	10.65
STORY5	B1	SPEC1	0.574	0	2.7	0	0	0	9.513
STORY5	B1	SPEC1	0.995	0	2.7	0	0	0	8.376
STORY5	B1	SPEC1	1.417	0	2.7	0	0	0	7.238
STORY5	B1	SPEC1	1.417	0	2.7	0	0	0	7.238
STORY5	B1	SPEC1	1.889	0	2.7	0	0	0	5.964
STORY5	B1	SPEC1	2.361	0	2.7	0	0	0	4.69
STORY5	B1	SPEC1	2.833	0	2.7	0	0	0	3.415
STORY5	B1	SPEC1	2.833	0	2.7	0	0	0	3.415
STORY5	B1	SPEC1	3.306	0	2.7	0	0	0	2.141
STORY5	B1	SPEC1	3.778	0	2.7	0	0	0	0.867
STORY5	B1	SPEC1	4.25	0	2.7	0	0	0	0.409
STORY5	B1	SPEC1	4.25	0	2.7	0	0	0	0.409
STORY5	B1	SPEC1	4.722	0	2.7	0	0	0	1.682
STORY5	B1	SPEC1	5.194	0	2.7	0	0	0	2.957
STORY5	B1	SPEC1	5.667	0	2.7	0	0	0	4.231
STORY5	B1	SPEC1	5.667	0	2.7	0	0	0	4.231
STORY5	B1	SPEC1	6.139	0	2.7	0	0	0	5.505
STORY5	B1	SPEC1	6.611	0	2.7	0	0	0	6.78
STORY5	B1	SPEC1	7.083	0	2.7	0	0	0	8.054
STORY5	B1	SPEC1	7.083	0	2.7	0	0	0	8.054
STORY5	B1	SPEC1	7.494	0	2.7	0	0	0	9.162
STORY5	B1	SPEC1	7.904	0	2.7	0	0	0	10.269
STORY5	B1	SPEC1	8.315	0	2.7	0	0	0	11.377
STORY5	B1	SPEC2	0.152	0	4.13	0	0	0	16.343
STORY5	B1	SPEC2	0.574	0	4.13	0	0	0	14.601
STORY5	B1	SPEC2	0.995	0	4.13	0	0	0	12.859
STORY5	B1	SPEC2	1.417	0	4.13	0	0	0	11.117
STORY5	B1	SPEC2	1.417	0	4.13	0	0	0	11.117
STORY5	B1	SPEC2	1.889	0	4.13	0	0	0	9.165
STORY5	B1	SPEC2	2.361	0	4.13	0	0	0	7.213
STORY5	B1	SPEC2	2.833	0	4.13	0	0	0	5.261
STORY5	B1	SPEC2	2.833	0	4.13	0	0	0	5.261
STORY5	B1	SPEC2	3.306	0	4.13	0	0	0	3.309
STORY5	B1	SPEC2	3.778	0	4.13	0	0	0	1.357
STORY5	B1	SPEC2	4.25	0	4.13	0	0	0	0.595
STORY5	B1	SPEC2	4.25	0	4.13	0	0	0	0.595
STORY5	B1	SPEC2	4.722	0	4.13	0	0	0	2.547
STORY5	B1	SPEC2	5.194	0	4.13	0	0	0	4.499
STORY5	B1	SPEC2	5.667	0	4.13	0	0	0	6.451
STORY5	B1	SPEC2	5.667	0	4.13	0	0	0	6.451
STORY5	B1	SPEC2	6.139	0	4.13	0	0	0	8.403
STORY5	B1	SPEC2	6.611	0	4.13	0	0	0	10.355
STORY5	B1	SPEC2	7.083	0	4.13	0	0	0	12.307
STORY5	B1	SPEC2	7.083	0	4.13	0	0	0	12.307
STORY5	B1	SPEC2	7.494	0	4.13	0	0	0	14.004
STORY5	B1	SPEC2	7.904	0	4.13	0	0	0	15.7

STORY5	B1	SPEC2	8.315	0	4.13	0	0	0	17.397
STORY5	B1	COMB1	0.152	0	-5.3	0	0	0	-5.342
STORY5	B1	COMB1	0.574	0	-5.28	0	0	0	-3.114
STORY5	B1	COMB1	0.995	0	-5.25	0	0	0	-0.896
STORY5	B1	COMB1	1.417	0	-5.23	0	0	0	1.313
STORY5	B1	COMB1	1.417	0	-2.97	0	0	0	1.313
STORY5	B1	COMB1	1.889	0	-2.95	0	0	0	2.711
STORY5	B1	COMB1	2.361	0	-2.92	0	0	0	4.096
STORY5	B1	COMB1	2.833	0	-2.89	0	0	0	5.469
STORY5	B1	COMB1	2.833	0	-0.64	0	0	0	5.469
STORY5	B1	COMB1	3.306	0	-0.61	0	0	0	5.763
STORY5	B1	COMB1	3.778	0	-0.58	0	0	0	6.046
STORY5	B1	COMB1	4.25	0	-0.56	0	0	0	6.316
STORY5	B1	COMB1	4.25	0	1.7	0	0	0	6.316
STORY5	B1	COMB1	4.722	0	1.72	0	0	0	5.507
STORY5	B1	COMB1	5.194	0	1.75	0	0	0	4.687
STORY5	B1	COMB1	5.667	0	1.78	0	0	0	3.854
STORY5	B1	COMB1	5.667	0	4.03	0	0	0	3.854
STORY5	B1	COMB1	6.139	0	4.06	0	0	0	1.943
STORY5	B1	COMB1	6.611	0	4.09	0	0	0	0.02
STORY5	B1	COMB1	7.083	0	4.11	0	0	0	-1.916
STORY5	B1	COMB1	7.083	0	6.37	0	0	0	-1.916
STORY5	B1	COMB1	7.494	0	6.39	0	0	0	-4.535
STORY5	B1	COMB1	7.904	0	6.41	0	0	0	-7.163
STORY5	B1	COMB1	8.315	0	6.44	0	0	0	-9.8
STORY5	B1	SISMO MA	0.152	0	3.06	0	0	0	12.073
STORY5	B1	SISMO MA	0.574	0	3.06	0	0	0	10.785
STORY5	B1	SISMO MA	0.995	0	3.06	0	0	0	9.497
STORY5	B1	SISMO MA	1.417	0	3.06	0	0	0	8.208
STORY5	B1	SISMO MA	1.417	0	3.06	0	0	0	8.208
STORY5	B1	SISMO MA	1.889	0	3.06	0	0	0	6.764
STORY5	B1	SISMO MA	2.361	0	3.06	0	0	0	5.321
STORY5	B1	SISMO MA	2.833	0	3.06	0	0	0	3.877
STORY5	B1	SISMO MA	2.833	0	3.06	0	0	0	3.877
STORY5	B1	SISMO MA	3.306	0	3.06	0	0	0	2.433
STORY5	B1	SISMO MA	3.778	0	3.06	0	0	0	0.989
STORY5	B1	SISMO MA	4.25	0	3.06	0	0	0	0.455
STORY5	B1	SISMO MA	4.25	0	3.06	0	0	0	0.455
STORY5	B1	SISMO MA	4.722	0	3.06	0	0	0	1.899
STORY5	B1	SISMO MA	5.194	0	3.06	0	0	0	3.342
STORY5	B1	SISMO MA	5.667	0	3.06	0	0	0	4.786
STORY5	B1	SISMO MA	5.667	0	3.06	0	0	0	4.786
STORY5	B1	SISMO MA	6.139	0	3.06	0	0	0	6.23
STORY5	B1	SISMO MA	6.611	0	3.06	0	0	0	7.674
STORY5	B1	SISMO MA	7.083	0	3.06	0	0	0	9.117
STORY5	B1	SISMO MA	7.083	0	3.06	0	0	0	9.117
STORY5	B1	SISMO MA	7.494	0	3.06	0	0	0	10.372
STORY5	B1	SISMO MA	7.904	0	3.06	0	0	0	11.627

STORY5	B1	SISMO MA	8.315	0	3.06	0	0	0	12.882
STORY5	B1	SISMO MII	0.152	0	-3.06	0	0	0	-12.073
STORY5	B1	SISMO MII	0.574	0	-3.06	0	0	0	-10.785
STORY5	B1	SISMO MII	0.995	0	-3.06	0	0	0	-9.497
STORY5	B1	SISMO MII	1.417	0	-3.06	0	0	0	-8.208
STORY5	B1	SISMO MII	1.417	0	-3.06	0	0	0	-8.208
STORY5	B1	SISMO MII	1.889	0	-3.06	0	0	0	-6.764
STORY5	B1	SISMO MII	2.361	0	-3.06	0	0	0	-5.321
STORY5	B1	SISMO MII	2.833	0	-3.06	0	0	0	-3.877
STORY5	B1	SISMO MII	2.833	0	-3.06	0	0	0	-3.877
STORY5	B1	SISMO MII	3.306	0	-3.06	0	0	0	-2.433
STORY5	B1	SISMO MII	3.778	0	-3.06	0	0	0	-0.989
STORY5	B1	SISMO MII	4.25	0	-3.06	0	0	0	-0.455
STORY5	B1	SISMO MII	4.25	0	-3.06	0	0	0	-0.455
STORY5	B1	SISMO MII	4.722	0	-3.06	0	0	0	-1.899
STORY5	B1	SISMO MII	5.194	0	-3.06	0	0	0	-3.342
STORY5	B1	SISMO MII	5.667	0	-3.06	0	0	0	-4.786
STORY5	B1	SISMO MII	5.667	0	-3.06	0	0	0	-4.786
STORY5	B1	SISMO MII	6.139	0	-3.06	0	0	0	-6.23
STORY5	B1	SISMO MII	6.611	0	-3.06	0	0	0	-7.674
STORY5	B1	SISMO MII	7.083	0	-3.06	0	0	0	-9.117
STORY5	B1	SISMO MII	7.083	0	-3.06	0	0	0	-9.117
STORY5	B1	SISMO MII	7.494	0	-3.06	0	0	0	-10.372
STORY5	B1	SISMO MII	7.904	0	-3.06	0	0	0	-11.627
STORY5	B1	SISMO MII	8.315	0	-3.06	0	0	0	-12.882
STORY5	B1	COMB2 M	0.152	0	-0.19	0	0	0	8.807
STORY5	B1	COMB2 M	0.574	0	-0.17	0	0	0	8.882
STORY5	B1	COMB2 M	0.995	0	-0.14	0	0	0	8.948
STORY5	B1	COMB2 M	1.417	0	-0.12	0	0	0	9.004
STORY5	B1	COMB2 M	1.417	0	1.23	0	0	0	9.004
STORY5	B1	COMB2 M	1.889	0	1.25	0	0	0	8.419
STORY5	B1	COMB2 M	2.361	0	1.28	0	0	0	7.821
STORY5	B1	COMB2 M	2.833	0	1.3	0	0	0	7.211
STORY5	B1	COMB2 M	2.833	0	2.65	0	0	0	7.211
STORY5	B1	COMB2 M	3.306	0	2.68	0	0	0	5.953
STORY5	B1	COMB2 M	3.778	0	2.7	0	0	0	4.682
STORY5	B1	COMB2 M	4.25	0	2.73	0	0	0	4.309
STORY5	B1	COMB2 M	4.25	0	4.08	0	0	0	4.309
STORY5	B1	COMB2 M	4.722	0	4.1	0	0	0	5.264
STORY5	B1	COMB2 M	5.194	0	4.13	0	0	0	6.208
STORY5	B1	COMB2 M	5.667	0	4.16	0	0	0	7.139
STORY5	B1	COMB2 M	5.667	0	5.5	0	0	0	7.139
STORY5	B1	COMB2 M	6.139	0	5.53	0	0	0	7.421
STORY5	B1	COMB2 M	6.611	0	5.56	0	0	0	7.692
STORY5	B1	COMB2 M	7.083	0	5.58	0	0	0	7.949
STORY5	B1	COMB2 M	7.083	0	6.93	0	0	0	7.949
STORY5	B1	COMB2 M	7.494	0	6.95	0	0	0	7.611
STORY5	B1	COMB2 M	7.904	0	6.97	0	0	0	7.262

STORY5	B1	COMB2 M	8.315	0	7	0	0	0	6.905
STORY5	B1	COMB2 M	0.152	0	-6.31	0	0	0	-15.34
STORY5	B1	COMB2 M	0.574	0	-6.28	0	0	0	-12.688
STORY5	B1	COMB2 M	0.995	0	-6.26	0	0	0	-10.045
STORY5	B1	COMB2 M	1.417	0	-6.24	0	0	0	-7.412
STORY5	B1	COMB2 M	1.417	0	-4.89	0	0	0	-7.412
STORY5	B1	COMB2 M	1.889	0	-4.86	0	0	0	-5.11
STORY5	B1	COMB2 M	2.361	0	-4.84	0	0	0	-2.82
STORY5	B1	COMB2 M	2.833	0	-4.81	0	0	0	-0.542
STORY5	B1	COMB2 M	2.833	0	-3.46	0	0	0	-0.542
STORY5	B1	COMB2 M	3.306	0	-3.44	0	0	0	1.087
STORY5	B1	COMB2 M	3.778	0	-3.41	0	0	0	2.703
STORY5	B1	COMB2 M	4.25	0	-3.38	0	0	0	3.398
STORY5	B1	COMB2 M	4.25	0	-2.04	0	0	0	3.398
STORY5	B1	COMB2 M	4.722	0	-2.01	0	0	0	1.467
STORY5	B1	COMB2 M	5.194	0	-1.98	0	0	0	-0.477
STORY5	B1	COMB2 M	5.667	0	-1.96	0	0	0	-2.433
STORY5	B1	COMB2 M	5.667	0	-0.61	0	0	0	-2.433
STORY5	B1	COMB2 M	6.139	0	-0.59	0	0	0	-5.038
STORY5	B1	COMB2 M	6.611	0	-0.56	0	0	0	-7.656
STORY5	B1	COMB2 M	7.083	0	-0.53	0	0	0	-10.285
STORY5	B1	COMB2 M	7.083	0	0.81	0	0	0	-10.285
STORY5	B1	COMB2 M	7.494	0	0.84	0	0	0	-13.134
STORY5	B1	COMB2 M	7.904	0	0.86	0	0	0	-15.992
STORY5	B1	COMB2 M	8.315	0	0.88	0	0	0	-18.859
STORY5	B1	COMB3 M	0.152	0	1.32	0	0	0	10.331
STORY5	B1	COMB3 M	0.574	0	1.34	0	0	0	9.771
STORY5	B1	COMB3 M	0.995	0	1.36	0	0	0	9.203
STORY5	B1	COMB3 M	1.417	0	1.37	0	0	0	8.629
STORY5	B1	COMB3 M	1.417	0	2.07	0	0	0	8.629
STORY5	B1	COMB3 M	1.889	0	2.09	0	0	0	7.645
STORY5	B1	COMB3 M	2.361	0	2.11	0	0	0	6.652
STORY5	B1	COMB3 M	2.833	0	2.13	0	0	0	5.65
STORY5	B1	COMB3 M	2.833	0	2.83	0	0	0	5.65
STORY5	B1	COMB3 M	3.306	0	2.85	0	0	0	4.308
STORY5	B1	COMB3 M	3.778	0	2.87	0	0	0	2.957
STORY5	B1	COMB3 M	4.25	0	2.89	0	0	0	2.506
STORY5	B1	COMB3 M	4.25	0	3.59	0	0	0	2.506
STORY5	B1	COMB3 M	4.722	0	3.61	0	0	0	3.693
STORY5	B1	COMB3 M	5.194	0	3.63	0	0	0	4.87
STORY5	B1	COMB3 M	5.667	0	3.65	0	0	0	6.039
STORY5	B1	COMB3 M	5.667	0	4.35	0	0	0	6.039
STORY5	B1	COMB3 M	6.139	0	4.37	0	0	0	6.867
STORY5	B1	COMB3 M	6.611	0	4.39	0	0	0	7.686
STORY5	B1	COMB3 M	7.083	0	4.41	0	0	0	8.496
STORY5	B1	COMB3 M	7.083	0	5.11	0	0	0	8.496
STORY5	B1	COMB3 M	7.494	0	5.13	0	0	0	8.905
STORY5	B1	COMB3 M	7.904	0	5.14	0	0	0	9.307

STORY5	B1	COMB3 M	8.315	0	5.16	0	0	0	9.702
STORY5	B1	COMB3 M	0.152	0	-4.79	0	0	0	-13.816
STORY5	B1	COMB3 M	0.574	0	-4.78	0	0	0	-11.799
STORY5	B1	COMB3 M	0.995	0	-4.76	0	0	0	-9.79
STORY5	B1	COMB3 M	1.417	0	-4.74	0	0	0	-7.787
STORY5	B1	COMB3 M	1.417	0	-4.04	0	0	0	-7.787
STORY5	B1	COMB3 M	1.889	0	-4.02	0	0	0	-5.883
STORY5	B1	COMB3 M	2.361	0	-4	0	0	0	-3.989
STORY5	B1	COMB3 M	2.833	0	-3.98	0	0	0	-2.103
STORY5	B1	COMB3 M	2.833	0	-3.28	0	0	0	-2.103
STORY5	B1	COMB3 M	3.306	0	-3.26	0	0	0	-0.558
STORY5	B1	COMB3 M	3.778	0	-3.24	0	0	0	0.978
STORY5	B1	COMB3 M	4.25	0	-3.22	0	0	0	1.595
STORY5	B1	COMB3 M	4.25	0	-2.52	0	0	0	1.595
STORY5	B1	COMB3 M	4.722	0	-2.5	0	0	0	-0.105
STORY5	B1	COMB3 M	5.194	0	-2.48	0	0	0	-1.814
STORY5	B1	COMB3 M	5.667	0	-2.46	0	0	0	-3.533
STORY5	B1	COMB3 M	5.667	0	-1.76	0	0	0	-3.533
STORY5	B1	COMB3 M	6.139	0	-1.74	0	0	0	-5.593
STORY5	B1	COMB3 M	6.611	0	-1.73	0	0	0	-7.661
STORY5	B1	COMB3 M	7.083	0	-1.71	0	0	0	-9.738
STORY5	B1	COMB3 M	7.083	0	-1.01	0	0	0	-9.738
STORY5	B1	COMB3 M	7.494	0	-0.99	0	0	0	-11.839
STORY5	B1	COMB3 M	7.904	0	-0.97	0	0	0	-13.947
STORY5	B1	COMB3 M	8.315	0	-0.95	0	0	0	-16.061
STORY4	B1	DEAD	0.591	0	-2.1	0	0	0	-1.812
STORY4	B1	DEAD	1.004	0	-2.07	0	0	0	-0.951
STORY4	B1	DEAD	1.417	0	-2.04	0	0	0	-0.102
STORY4	B1	DEAD	1.417	0	-1.26	0	0	0	-0.102
STORY4	B1	DEAD	1.889	0	-1.23	0	0	0	0.488
STORY4	B1	DEAD	2.361	0	-1.2	0	0	0	1.062
STORY4	B1	DEAD	2.833	0	-1.17	0	0	0	1.621
STORY4	B1	DEAD	2.833	0	-0.39	0	0	0	1.621
STORY4	B1	DEAD	3.306	0	-0.36	0	0	0	1.798
STORY4	B1	DEAD	3.778	0	-0.33	0	0	0	1.959
STORY4	B1	DEAD	4.25	0	-0.29	0	0	0	2.105
STORY4	B1	DEAD	4.25	0	0.49	0	0	0	2.105
STORY4	B1	DEAD	4.722	0	0.52	0	0	0	1.868
STORY4	B1	DEAD	5.194	0	0.55	0	0	0	1.616
STORY4	B1	DEAD	5.667	0	0.58	0	0	0	1.349
STORY4	B1	DEAD	5.667	0	1.36	0	0	0	1.349
STORY4	B1	DEAD	6.139	0	1.39	0	0	0	0.7
STORY4	B1	DEAD	6.611	0	1.42	0	0	0	0.035
STORY4	B1	DEAD	7.083	0	1.46	0	0	0	-0.646
STORY4	B1	DEAD	7.083	0	2.23	0	0	0	-0.646
STORY4	B1	DEAD	7.492	0	2.26	0	0	0	-1.565
STORY4	B1	DEAD	7.901	0	2.29	0	0	0	-2.495
STORY4	B1	DEAD	8.31	0	2.32	0	0	0	-3.437

STORY4	B1	LIVE	0.178	0	-1.98	0	0	0	-2.545
STORY4	B1	LIVE	0.591	0	-1.98	0	0	0	-1.728
STORY4	B1	LIVE	1.004	0	-1.98	0	0	0	-0.911
STORY4	B1	LIVE	1.417	0	-1.98	0	0	0	-0.094
STORY4	B1	LIVE	1.417	0	-1.15	0	0	0	-0.094
STORY4	B1	LIVE	1.889	0	-1.15	0	0	0	0.45
STORY4	B1	LIVE	2.361	0	-1.15	0	0	0	0.994
STORY4	B1	LIVE	2.833	0	-1.15	0	0	0	1.538
STORY4	B1	LIVE	2.833	0	-0.33	0	0	0	1.538
STORY4	B1	LIVE	3.306	0	-0.33	0	0	0	1.692
STORY4	B1	LIVE	3.778	0	-0.33	0	0	0	1.845
STORY4	B1	LIVE	4.25	0	-0.33	0	0	0	1.999
STORY4	B1	LIVE	4.25	0	0.5	0	0	0	1.999
STORY4	B1	LIVE	4.722	0	0.5	0	0	0	1.762
STORY4	B1	LIVE	5.194	0	0.5	0	0	0	1.525
STORY4	B1	LIVE	5.667	0	0.5	0	0	0	1.288
STORY4	B1	LIVE	5.667	0	1.33	0	0	0	1.288
STORY4	B1	LIVE	6.139	0	1.33	0	0	0	0.66
STORY4	B1	LIVE	6.611	0	1.33	0	0	0	0.033
STORY4	B1	LIVE	7.083	0	1.33	0	0	0	-0.595
STORY4	B1	LIVE	7.083	0	2.16	0	0	0	-0.595
STORY4	B1	LIVE	7.492	0	2.16	0	0	0	-1.476
STORY4	B1	LIVE	7.901	0	2.16	0	0	0	-2.357
STORY4	B1	LIVE	8.31	0	2.16	0	0	0	-3.239
STORY4	B1	SPEC1	0.178	0	6.26	0	0	0	26.041
STORY4	B1	SPEC1	0.591	0	6.26	0	0	0	23.455
STORY4	B1	SPEC1	1.004	0	6.26	0	0	0	20.87
STORY4	B1	SPEC1	1.417	0	6.26	0	0	0	18.284
STORY4	B1	SPEC1	1.417	0	6.26	0	0	0	18.284
STORY4	B1	SPEC1	1.889	0	6.26	0	0	0	15.327
STORY4	B1	SPEC1	2.361	0	6.26	0	0	0	12.371
STORY4	B1	SPEC1	2.833	0	6.26	0	0	0	9.414
STORY4	B1	SPEC1	2.833	0	6.26	0	0	0	9.414
STORY4	B1	SPEC1	3.306	0	6.26	0	0	0	6.458
STORY4	B1	SPEC1	3.778	0	6.26	0	0	0	3.502
STORY4	B1	SPEC1	4.25	0	6.26	0	0	0	0.554
STORY4	B1	SPEC1	4.25	0	6.26	0	0	0	0.554
STORY4	B1	SPEC1	4.722	0	6.26	0	0	0	2.416
STORY4	B1	SPEC1	5.194	0	6.26	0	0	0	5.371
STORY4	B1	SPEC1	5.667	0	6.26	0	0	0	8.328
STORY4	B1	SPEC1	5.667	0	6.26	0	0	0	8.328
STORY4	B1	SPEC1	6.139	0	6.26	0	0	0	11.284
STORY4	B1	SPEC1	6.611	0	6.26	0	0	0	14.241
STORY4	B1	SPEC1	7.083	0	6.26	0	0	0	17.198
STORY4	B1	SPEC1	7.083	0	6.26	0	0	0	17.198
STORY4	B1	SPEC1	7.492	0	6.26	0	0	0	19.757
STORY4	B1	SPEC1	7.901	0	6.26	0	0	0	22.316
STORY4	B1	SPEC1	8.31	0	6.26	0	0	0	24.875

STORY4	B1	SPEC2	0.178	0	8.59	0	0	0	35.631
STORY4	B1	SPEC2	0.591	0	8.59	0	0	0	32.085
STORY4	B1	SPEC2	1.004	0	8.59	0	0	0	28.54
STORY4	B1	SPEC2	1.417	0	8.59	0	0	0	24.994
STORY4	B1	SPEC2	1.417	0	8.59	0	0	0	24.994
STORY4	B1	SPEC2	1.889	0	8.59	0	0	0	20.94
STORY4	B1	SPEC2	2.361	0	8.59	0	0	0	16.886
STORY4	B1	SPEC2	2.833	0	8.59	0	0	0	12.832
STORY4	B1	SPEC2	2.833	0	8.59	0	0	0	12.832
STORY4	B1	SPEC2	3.306	0	8.59	0	0	0	8.777
STORY4	B1	SPEC2	3.778	0	8.59	0	0	0	4.723
STORY4	B1	SPEC2	4.25	0	8.59	0	0	0	0.737
STORY4	B1	SPEC2	4.25	0	8.59	0	0	0	0.737
STORY4	B1	SPEC2	4.722	0	8.59	0	0	0	3.385
STORY4	B1	SPEC2	5.194	0	8.59	0	0	0	7.44
STORY4	B1	SPEC2	5.667	0	8.59	0	0	0	11.494
STORY4	B1	SPEC2	5.667	0	8.59	0	0	0	11.494
STORY4	B1	SPEC2	6.139	0	8.59	0	0	0	15.548
STORY4	B1	SPEC2	6.611	0	8.59	0	0	0	19.602
STORY4	B1	SPEC2	7.083	0	8.59	0	0	0	23.657
STORY4	B1	SPEC2	7.083	0	8.59	0	0	0	23.657
STORY4	B1	SPEC2	7.492	0	8.59	0	0	0	27.166
STORY4	B1	SPEC2	7.901	0	8.59	0	0	0	30.675
STORY4	B1	SPEC2	8.31	0	8.59	0	0	0	34.184
STORY4	B1	COMB1	0.178	0	-5.72	0	0	0	-7.294
STORY4	B1	COMB1	0.591	0	-5.69	0	0	0	-4.939
STORY4	B1	COMB1	1.004	0	-5.65	0	0	0	-2.599
STORY4	B1	COMB1	1.417	0	-5.62	0	0	0	-0.272
STORY4	B1	COMB1	1.417	0	-3.36	0	0	0	-0.272
STORY4	B1	COMB1	1.889	0	-3.32	0	0	0	1.306
STORY4	B1	COMB1	2.361	0	-3.28	0	0	0	2.866
STORY4	B1	COMB1	2.833	0	-3.24	0	0	0	4.407
STORY4	B1	COMB1	2.833	0	-0.99	0	0	0	4.407
STORY4	B1	COMB1	3.306	0	-0.95	0	0	0	4.864
STORY4	B1	COMB1	3.778	0	-0.91	0	0	0	5.303
STORY4	B1	COMB1	4.25	0	-0.87	0	0	0	5.724
STORY4	B1	COMB1	4.25	0	1.39	0	0	0	5.724
STORY4	B1	COMB1	4.722	0	1.42	0	0	0	5.061
STORY4	B1	COMB1	5.194	0	1.46	0	0	0	4.379
STORY4	B1	COMB1	5.667	0	1.5	0	0	0	3.679
STORY4	B1	COMB1	5.667	0	3.76	0	0	0	3.679
STORY4	B1	COMB1	6.139	0	3.8	0	0	0	1.896
STORY4	B1	COMB1	6.611	0	3.84	0	0	0	0.094
STORY4	B1	COMB1	7.083	0	3.87	0	0	0	-1.727
STORY4	B1	COMB1	7.083	0	6.13	0	0	0	-1.727
STORY4	B1	COMB1	7.492	0	6.16	0	0	0	-4.24
STORY4	B1	COMB1	7.901	0	6.2	0	0	0	-6.766
STORY4	B1	COMB1	8.31	0	6.23	0	0	0	-9.306

STORY4	B1	SISMO MA	0.178	0	6.84	0	0	0	28.438
STORY4	B1	SISMO MA	0.591	0	6.84	0	0	0	25.613
STORY4	B1	SISMO MA	1.004	0	6.84	0	0	0	22.787
STORY4	B1	SISMO MA	1.417	0	6.84	0	0	0	19.962
STORY4	B1	SISMO MA	1.417	0	6.84	0	0	0	19.962
STORY4	B1	SISMO MA	1.889	0	6.84	0	0	0	16.73
STORY4	B1	SISMO MA	2.361	0	6.84	0	0	0	13.499
STORY4	B1	SISMO MA	2.833	0	6.84	0	0	0	10.268
STORY4	B1	SISMO MA	2.833	0	6.84	0	0	0	10.268
STORY4	B1	SISMO MA	3.306	0	6.84	0	0	0	7.038
STORY4	B1	SISMO MA	3.778	0	6.84	0	0	0	3.807
STORY4	B1	SISMO MA	4.25	0	6.84	0	0	0	0.6
STORY4	B1	SISMO MA	4.25	0	6.84	0	0	0	0.6
STORY4	B1	SISMO MA	4.722	0	6.84	0	0	0	2.658
STORY4	B1	SISMO MA	5.194	0	6.84	0	0	0	5.888
STORY4	B1	SISMO MA	5.667	0	6.84	0	0	0	9.119
STORY4	B1	SISMO MA	5.667	0	6.84	0	0	0	9.119
STORY4	B1	SISMO MA	6.139	0	6.84	0	0	0	12.35
STORY4	B1	SISMO MA	6.611	0	6.84	0	0	0	15.581
STORY4	B1	SISMO MA	7.083	0	6.84	0	0	0	18.812
STORY4	B1	SISMO MA	7.083	0	6.84	0	0	0	18.812
STORY4	B1	SISMO MA	7.492	0	6.84	0	0	0	21.609
STORY4	B1	SISMO MA	7.901	0	6.84	0	0	0	24.406
STORY4	B1	SISMO MA	8.31	0	6.84	0	0	0	27.202
STORY4	B1	SISMO MII	0.178	0	-6.84	0	0	0	-28.438
STORY4	B1	SISMO MII	0.591	0	-6.84	0	0	0	-25.613
STORY4	B1	SISMO MII	1.004	0	-6.84	0	0	0	-22.787
STORY4	B1	SISMO MII	1.417	0	-6.84	0	0	0	-19.962
STORY4	B1	SISMO MII	1.417	0	-6.84	0	0	0	-19.962
STORY4	B1	SISMO MII	1.889	0	-6.84	0	0	0	-16.73
STORY4	B1	SISMO MII	2.361	0	-6.84	0	0	0	-13.499
STORY4	B1	SISMO MII	2.833	0	-6.84	0	0	0	-10.268
STORY4	B1	SISMO MII	2.833	0	-6.84	0	0	0	-10.268
STORY4	B1	SISMO MII	3.306	0	-6.84	0	0	0	-7.038
STORY4	B1	SISMO MII	3.778	0	-6.84	0	0	0	-3.807
STORY4	B1	SISMO MII	4.25	0	-6.84	0	0	0	-0.6
STORY4	B1	SISMO MII	4.25	0	-6.84	0	0	0	-0.6
STORY4	B1	SISMO MII	4.722	0	-6.84	0	0	0	-2.658
STORY4	B1	SISMO MII	5.194	0	-6.84	0	0	0	-5.888
STORY4	B1	SISMO MII	5.667	0	-6.84	0	0	0	-9.119
STORY4	B1	SISMO MII	5.667	0	-6.84	0	0	0	-9.119
STORY4	B1	SISMO MII	6.139	0	-6.84	0	0	0	-12.35
STORY4	B1	SISMO MII	6.611	0	-6.84	0	0	0	-15.581
STORY4	B1	SISMO MII	7.083	0	-6.84	0	0	0	-18.812
STORY4	B1	SISMO MII	7.083	0	-6.84	0	0	0	-18.812
STORY4	B1	SISMO MII	7.492	0	-6.84	0	0	0	-21.609
STORY4	B1	SISMO MII	7.901	0	-6.84	0	0	0	-24.406
STORY4	B1	SISMO MII	8.31	0	-6.84	0	0	0	-27.202

STORY4	B1	COMB2 M	0.178	0	3.3	0	0	0	23.944
STORY4	B1	COMB2 M	0.591	0	3.33	0	0	0	22.574
STORY4	B1	COMB2 M	1.004	0	3.37	0	0	0	21.19
STORY4	B1	COMB2 M	1.417	0	3.4	0	0	0	19.793
STORY4	B1	COMB2 M	1.417	0	4.75	0	0	0	19.793
STORY4	B1	COMB2 M	1.889	0	4.79	0	0	0	17.541
STORY4	B1	COMB2 M	2.361	0	4.83	0	0	0	15.271
STORY4	B1	COMB2 M	2.833	0	4.86	0	0	0	12.983
STORY4	B1	COMB2 M	2.833	0	6.21	0	0	0	12.983
STORY4	B1	COMB2 M	3.306	0	6.25	0	0	0	10.041
STORY4	B1	COMB2 M	3.778	0	6.29	0	0	0	7.08
STORY4	B1	COMB2 M	4.25	0	6.33	0	0	0	4.125
STORY4	B1	COMB2 M	4.25	0	7.68	0	0	0	4.125
STORY4	B1	COMB2 M	4.722	0	7.71	0	0	0	5.781
STORY4	B1	COMB2 M	5.194	0	7.75	0	0	0	8.59
STORY4	B1	COMB2 M	5.667	0	7.79	0	0	0	11.382
STORY4	B1	COMB2 M	5.667	0	9.14	0	0	0	11.382
STORY4	B1	COMB2 M	6.139	0	9.18	0	0	0	13.52
STORY4	B1	COMB2 M	6.611	0	9.22	0	0	0	15.639
STORY4	B1	COMB2 M	7.083	0	9.25	0	0	0	17.74
STORY4	B1	COMB2 M	7.083	0	10.6	0	0	0	17.74
STORY4	B1	COMB2 M	7.492	0	10.64	0	0	0	18.993
STORY4	B1	COMB2 M	7.901	0	10.67	0	0	0	20.233
STORY4	B1	COMB2 M	8.31	0	10.7	0	0	0	21.458
STORY4	B1	COMB2 M	0.178	0	-10.38	0	0	0	-32.933
STORY4	B1	COMB2 M	0.591	0	-10.35	0	0	0	-28.651
STORY4	B1	COMB2 M	1.004	0	-10.32	0	0	0	-24.384
STORY4	B1	COMB2 M	1.417	0	-10.28	0	0	0	-20.13
STORY4	B1	COMB2 M	1.417	0	-8.94	0	0	0	-20.13
STORY4	B1	COMB2 M	1.889	0	-8.9	0	0	0	-15.92
STORY4	B1	COMB2 M	2.361	0	-8.86	0	0	0	-11.728
STORY4	B1	COMB2 M	2.833	0	-8.82	0	0	0	-7.554
STORY4	B1	COMB2 M	2.833	0	-7.47	0	0	0	-7.554
STORY4	B1	COMB2 M	3.306	0	-7.43	0	0	0	-4.034
STORY4	B1	COMB2 M	3.778	0	-7.4	0	0	0	-0.534
STORY4	B1	COMB2 M	4.25	0	-7.36	0	0	0	2.926
STORY4	B1	COMB2 M	4.25	0	-6.01	0	0	0	2.926
STORY4	B1	COMB2 M	4.722	0	-5.97	0	0	0	0.465
STORY4	B1	COMB2 M	5.194	0	-5.93	0	0	0	-3.186
STORY4	B1	COMB2 M	5.667	0	-5.89	0	0	0	-6.856
STORY4	B1	COMB2 M	5.667	0	-4.55	0	0	0	-6.856
STORY4	B1	COMB2 M	6.139	0	-4.51	0	0	0	-11.181
STORY4	B1	COMB2 M	6.611	0	-4.47	0	0	0	-15.524
STORY4	B1	COMB2 M	7.083	0	-4.43	0	0	0	-19.885
STORY4	B1	COMB2 M	7.083	0	-3.08	0	0	0	-19.885
STORY4	B1	COMB2 M	7.492	0	-3.05	0	0	0	-24.225
STORY4	B1	COMB2 M	7.901	0	-3.02	0	0	0	-28.579
STORY4	B1	COMB2 M	8.31	0	-2.98	0	0	0	-32.946

STORY4	B1	COMB3 M	0.178	0	4.93	0	0	0	26.022
STORY4	B1	COMB3 M	0.591	0	4.95	0	0	0	23.982
STORY4	B1	COMB3 M	1.004	0	4.98	0	0	0	21.931
STORY4	B1	COMB3 M	1.417	0	5	0	0	0	19.87
STORY4	B1	COMB3 M	1.417	0	5.7	0	0	0	19.87
STORY4	B1	COMB3 M	1.889	0	5.73	0	0	0	17.17
STORY4	B1	COMB3 M	2.361	0	5.76	0	0	0	14.455
STORY4	B1	COMB3 M	2.833	0	5.79	0	0	0	11.728
STORY4	B1	COMB3 M	2.833	0	6.49	0	0	0	11.728
STORY4	B1	COMB3 M	3.306	0	6.52	0	0	0	8.655
STORY4	B1	COMB3 M	3.778	0	6.55	0	0	0	5.57
STORY4	B1	COMB3 M	4.25	0	6.58	0	0	0	2.494
STORY4	B1	COMB3 M	4.25	0	7.28	0	0	0	2.494
STORY4	B1	COMB3 M	4.722	0	7.31	0	0	0	4.34
STORY4	B1	COMB3 M	5.194	0	7.34	0	0	0	7.343
STORY4	B1	COMB3 M	5.667	0	7.37	0	0	0	10.334
STORY4	B1	COMB3 M	5.667	0	8.07	0	0	0	10.334
STORY4	B1	COMB3 M	6.139	0	8.1	0	0	0	12.98
STORY4	B1	COMB3 M	6.611	0	8.12	0	0	0	15.612
STORY4	B1	COMB3 M	7.083	0	8.15	0	0	0	18.231
STORY4	B1	COMB3 M	7.083	0	8.85	0	0	0	18.231
STORY4	B1	COMB3 M	7.492	0	8.88	0	0	0	20.201
STORY4	B1	COMB3 M	7.901	0	8.9	0	0	0	22.16
STORY4	B1	COMB3 M	8.31	0	8.93	0	0	0	24.109
STORY4	B1	COMB3 M	0.178	0	-8.76	0	0	0	-30.854
STORY4	B1	COMB3 M	0.591	0	-8.73	0	0	0	-27.244
STORY4	B1	COMB3 M	1.004	0	-8.71	0	0	0	-23.643
STORY4	B1	COMB3 M	1.417	0	-8.68	0	0	0	-20.053
STORY4	B1	COMB3 M	1.417	0	-7.98	0	0	0	-20.053
STORY4	B1	COMB3 M	1.889	0	-7.95	0	0	0	-16.291
STORY4	B1	COMB3 M	2.361	0	-7.92	0	0	0	-12.543
STORY4	B1	COMB3 M	2.833	0	-7.89	0	0	0	-8.809
STORY4	B1	COMB3 M	2.833	0	-7.19	0	0	0	-8.809
STORY4	B1	COMB3 M	3.306	0	-7.16	0	0	0	-5.42
STORY4	B1	COMB3 M	3.778	0	-7.14	0	0	0	-2.044
STORY4	B1	COMB3 M	4.25	0	-7.11	0	0	0	1.295
STORY4	B1	COMB3 M	4.25	0	-6.41	0	0	0	1.295
STORY4	B1	COMB3 M	4.722	0	-6.38	0	0	0	-0.977
STORY4	B1	COMB3 M	5.194	0	-6.35	0	0	0	-4.434
STORY4	B1	COMB3 M	5.667	0	-6.32	0	0	0	-7.905
STORY4	B1	COMB3 M	5.667	0	-5.62	0	0	0	-7.905
STORY4	B1	COMB3 M	6.139	0	-5.59	0	0	0	-11.721
STORY4	B1	COMB3 M	6.611	0	-5.56	0	0	0	-15.55
STORY4	B1	COMB3 M	7.083	0	-5.53	0	0	0	-19.393
STORY4	B1	COMB3 M	7.083	0	-4.83	0	0	0	-19.393
STORY4	B1	COMB3 M	7.492	0	-4.81	0	0	0	-23.017
STORY4	B1	COMB3 M	7.901	0	-4.78	0	0	0	-26.651
STORY4	B1	COMB3 M	8.31	0	-4.76	0	0	0	-30.296

STORY3	B1	DEAD	0.185	0	-2.19	0	0	0	-2.616
STORY3	B1	DEAD	0.596	0	-2.15	0	0	0	-1.724
STORY3	B1	DEAD	1.006	0	-2.12	0	0	0	-0.848
STORY3	B1	DEAD	1.417	0	-2.08	0	0	0	0.014
STORY3	B1	DEAD	1.417	0	-1.3	0	0	0	0.014
STORY3	B1	DEAD	1.889	0	-1.26	0	0	0	0.62
STORY3	B1	DEAD	2.361	0	-1.22	0	0	0	1.205
STORY3	B1	DEAD	2.833	0	-1.18	0	0	0	1.771
STORY3	B1	DEAD	2.833	0	-0.4	0	0	0	1.771
STORY3	B1	DEAD	3.306	0	-0.36	0	0	0	1.95
STORY3	B1	DEAD	3.778	0	-0.32	0	0	0	2.109
STORY3	B1	DEAD	4.25	0	-0.27	0	0	0	2.248
STORY3	B1	DEAD	4.25	0	0.51	0	0	0	2.248
STORY3	B1	DEAD	4.722	0	0.55	0	0	0	1.999
STORY3	B1	DEAD	5.194	0	0.59	0	0	0	1.731
STORY3	B1	DEAD	5.667	0	0.63	0	0	0	1.443
STORY3	B1	DEAD	5.667	0	1.41	0	0	0	1.443
STORY3	B1	DEAD	6.139	0	1.45	0	0	0	0.767
STORY3	B1	DEAD	6.611	0	1.49	0	0	0	0.072
STORY3	B1	DEAD	7.083	0	1.54	0	0	0	-0.643
STORY3	B1	DEAD	7.083	0	2.31	0	0	0	-0.643
STORY3	B1	DEAD	7.489	0	2.35	0	0	0	-1.589
STORY3	B1	DEAD	7.895	0	2.39	0	0	0	-2.549
STORY3	B1	DEAD	8.301	0	2.42	0	0	0	-3.525
STORY3	B1	LIVE	0.185	0	-1.96	0	0	0	-2.394
STORY3	B1	LIVE	0.596	0	-1.96	0	0	0	-1.589
STORY3	B1	LIVE	1.006	0	-1.96	0	0	0	-0.785
STORY3	B1	LIVE	1.417	0	-1.96	0	0	0	0.02
STORY3	B1	LIVE	1.417	0	-1.13	0	0	0	0.02
STORY3	B1	LIVE	1.889	0	-1.13	0	0	0	0.555
STORY3	B1	LIVE	2.361	0	-1.13	0	0	0	1.09
STORY3	B1	LIVE	2.833	0	-1.13	0	0	0	1.625
STORY3	B1	LIVE	2.833	0	-0.31	0	0	0	1.625
STORY3	B1	LIVE	3.306	0	-0.31	0	0	0	1.77
STORY3	B1	LIVE	3.778	0	-0.31	0	0	0	1.914
STORY3	B1	LIVE	4.25	0	-0.31	0	0	0	2.059
STORY3	B1	LIVE	4.25	0	0.52	0	0	0	2.059
STORY3	B1	LIVE	4.722	0	0.52	0	0	0	1.813
STORY3	B1	LIVE	5.194	0	0.52	0	0	0	1.567
STORY3	B1	LIVE	5.667	0	0.52	0	0	0	1.321
STORY3	B1	LIVE	5.667	0	1.35	0	0	0	1.321
STORY3	B1	LIVE	6.139	0	1.35	0	0	0	0.685
STORY3	B1	LIVE	6.611	0	1.35	0	0	0	0.049
STORY3	B1	LIVE	7.083	0	1.35	0	0	0	-0.588
STORY3	B1	LIVE	7.083	0	2.17	0	0	0	-0.588
STORY3	B1	LIVE	7.489	0	2.17	0	0	0	-1.47
STORY3	B1	LIVE	7.895	0	2.17	0	0	0	-2.353
STORY3	B1	LIVE	8.301	0	2.17	0	0	0	-3.235

STORY3	B1	SPEC1	0.185	0	9.71	0	0	0	39.306
STORY3	B1	SPEC1	0.596	0	9.71	0	0	0	35.323
STORY3	B1	SPEC1	1.006	0	9.71	0	0	0	31.339
STORY3	B1	SPEC1	1.417	0	9.71	0	0	0	27.356
STORY3	B1	SPEC1	1.417	0	9.71	0	0	0	27.356
STORY3	B1	SPEC1	1.889	0	9.71	0	0	0	22.773
STORY3	B1	SPEC1	2.361	0	9.71	0	0	0	18.191
STORY3	B1	SPEC1	2.833	0	9.71	0	0	0	13.608
STORY3	B1	SPEC1	2.833	0	9.71	0	0	0	13.608
STORY3	B1	SPEC1	3.306	0	9.71	0	0	0	9.025
STORY3	B1	SPEC1	3.778	0	9.71	0	0	0	4.443
STORY3	B1	SPEC1	4.25	0	9.71	0	0	0	0.199
STORY3	B1	SPEC1	4.25	0	9.71	0	0	0	0.199
STORY3	B1	SPEC1	4.722	0	9.71	0	0	0	4.727
STORY3	B1	SPEC1	5.194	0	9.71	0	0	0	9.309
STORY3	B1	SPEC1	5.667	0	9.71	0	0	0	13.891
STORY3	B1	SPEC1	5.667	0	9.71	0	0	0	13.891
STORY3	B1	SPEC1	6.139	0	9.71	0	0	0	18.474
STORY3	B1	SPEC1	6.611	0	9.71	0	0	0	23.057
STORY3	B1	SPEC1	7.083	0	9.71	0	0	0	27.64
STORY3	B1	SPEC1	7.083	0	9.71	0	0	0	27.64
STORY3	B1	SPEC1	7.489	0	9.71	0	0	0	31.578
STORY3	B1	SPEC1	7.895	0	9.71	0	0	0	35.516
STORY3	B1	SPEC1	8.301	0	9.71	0	0	0	39.454
STORY3	B1	SPEC2	0.185	0	12.26	0	0	0	49.734
STORY3	B1	SPEC2	0.596	0	12.26	0	0	0	44.702
STORY3	B1	SPEC2	1.006	0	12.26	0	0	0	39.669
STORY3	B1	SPEC2	1.417	0	12.26	0	0	0	34.637
STORY3	B1	SPEC2	1.417	0	12.26	0	0	0	34.637
STORY3	B1	SPEC2	1.889	0	12.26	0	0	0	28.847
STORY3	B1	SPEC2	2.361	0	12.26	0	0	0	23.057
STORY3	B1	SPEC2	2.833	0	12.26	0	0	0	17.268
STORY3	B1	SPEC2	2.833	0	12.26	0	0	0	17.268
STORY3	B1	SPEC2	3.306	0	12.26	0	0	0	11.478
STORY3	B1	SPEC2	3.778	0	12.26	0	0	0	5.688
STORY3	B1	SPEC2	4.25	0	12.26	0	0	0	0.332
STORY3	B1	SPEC2	4.25	0	12.26	0	0	0	0.332
STORY3	B1	SPEC2	4.722	0	12.26	0	0	0	5.892
STORY3	B1	SPEC2	5.194	0	12.26	0	0	0	11.682
STORY3	B1	SPEC2	5.667	0	12.26	0	0	0	17.472
STORY3	B1	SPEC2	5.667	0	12.26	0	0	0	17.472
STORY3	B1	SPEC2	6.139	0	12.26	0	0	0	23.262
STORY3	B1	SPEC2	6.611	0	12.26	0	0	0	29.052
STORY3	B1	SPEC2	7.083	0	12.26	0	0	0	34.842
STORY3	B1	SPEC2	7.083	0	12.26	0	0	0	34.842
STORY3	B1	SPEC2	7.489	0	12.26	0	0	0	39.817
STORY3	B1	SPEC2	7.895	0	12.26	0	0	0	44.792
STORY3	B1	SPEC2	8.301	0	12.26	0	0	0	49.767

STORY3	B1	COMB1	0.185	0	-5.77	0	0	0	-6.97
STORY3	B1	COMB1	0.596	0	-5.72	0	0	0	-4.612
STORY3	B1	COMB1	1.006	0	-5.68	0	0	0	-2.273
STORY3	B1	COMB1	1.417	0	-5.63	0	0	0	0.048
STORY3	B1	COMB1	1.417	0	-3.38	0	0	0	0.048
STORY3	B1	COMB1	1.889	0	-3.33	0	0	0	1.631
STORY3	B1	COMB1	2.361	0	-3.28	0	0	0	3.19
STORY3	B1	COMB1	2.833	0	-3.23	0	0	0	4.726
STORY3	B1	COMB1	2.833	0	-0.97	0	0	0	4.726
STORY3	B1	COMB1	3.306	0	-0.92	0	0	0	5.171
STORY3	B1	COMB1	3.778	0	-0.87	0	0	0	5.593
STORY3	B1	COMB1	4.25	0	-0.82	0	0	0	5.991
STORY3	B1	COMB1	4.25	0	1.44	0	0	0	5.991
STORY3	B1	COMB1	4.722	0	1.49	0	0	0	5.3
STORY3	B1	COMB1	5.194	0	1.54	0	0	0	4.585
STORY3	B1	COMB1	5.667	0	1.59	0	0	0	3.846
STORY3	B1	COMB1	5.667	0	3.85	0	0	0	3.846
STORY3	B1	COMB1	6.139	0	3.9	0	0	0	2.017
STORY3	B1	COMB1	6.611	0	3.95	0	0	0	0.164
STORY3	B1	COMB1	7.083	0	4	0	0	0	-1.712
STORY3	B1	COMB1	7.083	0	6.26	0	0	0	-1.712
STORY3	B1	COMB1	7.489	0	6.3	0	0	0	-4.259
STORY3	B1	COMB1	7.895	0	6.34	0	0	0	-6.823
STORY3	B1	COMB1	8.301	0	6.39	0	0	0	-9.406
STORY3	B1	SISMO MA	0.185	0	10.34	0	0	0	41.913
STORY3	B1	SISMO MA	0.596	0	10.34	0	0	0	37.667
STORY3	B1	SISMO MA	1.006	0	10.34	0	0	0	33.422
STORY3	B1	SISMO MA	1.417	0	10.34	0	0	0	29.177
STORY3	B1	SISMO MA	1.417	0	10.34	0	0	0	29.177
STORY3	B1	SISMO MA	1.889	0	10.34	0	0	0	24.292
STORY3	B1	SISMO MA	2.361	0	10.34	0	0	0	19.407
STORY3	B1	SISMO MA	2.833	0	10.34	0	0	0	14.523
STORY3	B1	SISMO MA	2.833	0	10.34	0	0	0	14.523
STORY3	B1	SISMO MA	3.306	0	10.34	0	0	0	9.638
STORY3	B1	SISMO MA	3.778	0	10.34	0	0	0	4.754
STORY3	B1	SISMO MA	4.25	0	10.34	0	0	0	0.232
STORY3	B1	SISMO MA	4.25	0	10.34	0	0	0	0.232
STORY3	B1	SISMO MA	4.722	0	10.34	0	0	0	5.018
STORY3	B1	SISMO MA	5.194	0	10.34	0	0	0	9.902
STORY3	B1	SISMO MA	5.667	0	10.34	0	0	0	14.787
STORY3	B1	SISMO MA	5.667	0	10.34	0	0	0	14.787
STORY3	B1	SISMO MA	6.139	0	10.34	0	0	0	19.671
STORY3	B1	SISMO MA	6.611	0	10.34	0	0	0	24.556
STORY3	B1	SISMO MA	7.083	0	10.34	0	0	0	29.44
STORY3	B1	SISMO MA	7.083	0	10.34	0	0	0	29.44
STORY3	B1	SISMO MA	7.489	0	10.34	0	0	0	33.638
STORY3	B1	SISMO MA	7.895	0	10.34	0	0	0	37.835
STORY3	B1	SISMO MA	8.301	0	10.34	0	0	0	42.032

STORY3	B1	SISMO MII	0.185	0	-10.34	0	0	0	-41.913
STORY3	B1	SISMO MII	0.596	0	-10.34	0	0	0	-37.667
STORY3	B1	SISMO MII	1.006	0	-10.34	0	0	0	-33.422
STORY3	B1	SISMO MII	1.417	0	-10.34	0	0	0	-29.177
STORY3	B1	SISMO MII	1.417	0	-10.34	0	0	0	-29.177
STORY3	B1	SISMO MII	1.889	0	-10.34	0	0	0	-24.292
STORY3	B1	SISMO MII	2.361	0	-10.34	0	0	0	-19.407
STORY3	B1	SISMO MII	2.833	0	-10.34	0	0	0	-14.523
STORY3	B1	SISMO MII	2.833	0	-10.34	0	0	0	-14.523
STORY3	B1	SISMO MII	3.306	0	-10.34	0	0	0	-9.638
STORY3	B1	SISMO MII	3.778	0	-10.34	0	0	0	-4.754
STORY3	B1	SISMO MII	4.25	0	-10.34	0	0	0	-0.232
STORY3	B1	SISMO MII	4.25	0	-10.34	0	0	0	-0.232
STORY3	B1	SISMO MII	4.722	0	-10.34	0	0	0	-5.018
STORY3	B1	SISMO MII	5.194	0	-10.34	0	0	0	-9.902
STORY3	B1	SISMO MII	5.667	0	-10.34	0	0	0	-14.787
STORY3	B1	SISMO MII	5.667	0	-10.34	0	0	0	-14.787
STORY3	B1	SISMO MII	6.139	0	-10.34	0	0	0	-19.671
STORY3	B1	SISMO MII	6.611	0	-10.34	0	0	0	-24.556
STORY3	B1	SISMO MII	7.083	0	-10.34	0	0	0	-29.44
STORY3	B1	SISMO MII	7.083	0	-10.34	0	0	0	-29.44
STORY3	B1	SISMO MII	7.489	0	-10.34	0	0	0	-33.638
STORY3	B1	SISMO MII	7.895	0	-10.34	0	0	0	-37.835
STORY3	B1	SISMO MII	8.301	0	-10.34	0	0	0	-42.032
STORY3	B1	COMB2 M	0.185	0	6.73	0	0	0	37.576
STORY3	B1	COMB2 M	0.596	0	6.78	0	0	0	34.803
STORY3	B1	COMB2 M	1.006	0	6.82	0	0	0	32.012
STORY3	B1	COMB2 M	1.417	0	6.87	0	0	0	29.203
STORY3	B1	COMB2 M	1.417	0	8.21	0	0	0	29.203
STORY3	B1	COMB2 M	1.889	0	8.26	0	0	0	25.313
STORY3	B1	COMB2 M	2.361	0	8.31	0	0	0	21.399
STORY3	B1	COMB2 M	2.833	0	8.36	0	0	0	17.461
STORY3	B1	COMB2 M	2.833	0	9.71	0	0	0	17.461
STORY3	B1	COMB2 M	3.306	0	9.76	0	0	0	12.863
STORY3	B1	COMB2 M	3.778	0	9.81	0	0	0	8.242
STORY3	B1	COMB2 M	4.25	0	9.86	0	0	0	3.959
STORY3	B1	COMB2 M	4.25	0	11.21	0	0	0	3.959
STORY3	B1	COMB2 M	4.722	0	11.26	0	0	0	8.324
STORY3	B1	COMB2 M	5.194	0	11.31	0	0	0	12.763
STORY3	B1	COMB2 M	5.667	0	11.36	0	0	0	17.179
STORY3	B1	COMB2 M	5.667	0	12.71	0	0	0	17.179
STORY3	B1	COMB2 M	6.139	0	12.76	0	0	0	20.935
STORY3	B1	COMB2 M	6.611	0	12.81	0	0	0	24.667
STORY3	B1	COMB2 M	7.083	0	12.86	0	0	0	28.375
STORY3	B1	COMB2 M	7.083	0	14.21	0	0	0	28.375
STORY3	B1	COMB2 M	7.489	0	14.25	0	0	0	30.996
STORY3	B1	COMB2 M	7.895	0	14.29	0	0	0	33.599
STORY3	B1	COMB2 M	8.301	0	14.34	0	0	0	36.185

STORY3	B1	COMB2 M	0.185	0	-13.95	0	0	0	-46.249
STORY3	B1	COMB2 M	0.596	0	-13.91	0	0	0	-40.531
STORY3	B1	COMB2 M	1.006	0	-13.87	0	0	0	-34.831
STORY3	B1	COMB2 M	1.417	0	-13.82	0	0	0	-29.15
STORY3	B1	COMB2 M	1.417	0	-12.47	0	0	0	-29.15
STORY3	B1	COMB2 M	1.889	0	-12.42	0	0	0	-23.271
STORY3	B1	COMB2 M	2.361	0	-12.37	0	0	0	-17.416
STORY3	B1	COMB2 M	2.833	0	-12.32	0	0	0	-11.585
STORY3	B1	COMB2 M	2.833	0	-10.98	0	0	0	-11.585
STORY3	B1	COMB2 M	3.306	0	-10.93	0	0	0	-6.414
STORY3	B1	COMB2 M	3.778	0	-10.88	0	0	0	-1.267
STORY3	B1	COMB2 M	4.25	0	-10.82	0	0	0	3.494
STORY3	B1	COMB2 M	4.25	0	-9.48	0	0	0	3.494
STORY3	B1	COMB2 M	4.722	0	-9.43	0	0	0	-1.713
STORY3	B1	COMB2 M	5.194	0	-9.38	0	0	0	-7.041
STORY3	B1	COMB2 M	5.667	0	-9.33	0	0	0	-12.394
STORY3	B1	COMB2 M	5.667	0	-7.98	0	0	0	-12.394
STORY3	B1	COMB2 M	6.139	0	-7.93	0	0	0	-18.408
STORY3	B1	COMB2 M	6.611	0	-7.88	0	0	0	-24.445
STORY3	B1	COMB2 M	7.083	0	-7.83	0	0	0	-30.506
STORY3	B1	COMB2 M	7.083	0	-6.48	0	0	0	-30.506
STORY3	B1	COMB2 M	7.489	0	-6.44	0	0	0	-36.279
STORY3	B1	COMB2 M	7.895	0	-6.39	0	0	0	-42.07
STORY3	B1	COMB2 M	8.301	0	-6.35	0	0	0	-47.879
STORY3	B1	COMB3 M	0.185	0	8.37	0	0	0	39.558
STORY3	B1	COMB3 M	0.596	0	8.41	0	0	0	36.115
STORY3	B1	COMB3 M	1.006	0	8.44	0	0	0	32.659
STORY3	B1	COMB3 M	1.417	0	8.47	0	0	0	29.189
STORY3	B1	COMB3 M	1.417	0	9.17	0	0	0	29.189
STORY3	B1	COMB3 M	1.889	0	9.21	0	0	0	24.85
STORY3	B1	COMB3 M	2.361	0	9.25	0	0	0	20.492
STORY3	B1	COMB3 M	2.833	0	9.28	0	0	0	16.117
STORY3	B1	COMB3 M	2.833	0	9.98	0	0	0	16.117
STORY3	B1	COMB3 M	3.306	0	10.02	0	0	0	11.393
STORY3	B1	COMB3 M	3.778	0	10.06	0	0	0	6.652
STORY3	B1	COMB3 M	4.25	0	10.1	0	0	0	2.255
STORY3	B1	COMB3 M	4.25	0	10.8	0	0	0	2.255
STORY3	B1	COMB3 M	4.722	0	10.84	0	0	0	6.817
STORY3	B1	COMB3 M	5.194	0	10.87	0	0	0	11.46
STORY3	B1	COMB3 M	5.667	0	10.91	0	0	0	16.085
STORY3	B1	COMB3 M	5.667	0	11.61	0	0	0	16.085
STORY3	B1	COMB3 M	6.139	0	11.65	0	0	0	20.362
STORY3	B1	COMB3 M	6.611	0	11.69	0	0	0	24.621
STORY3	B1	COMB3 M	7.083	0	11.73	0	0	0	28.862
STORY3	B1	COMB3 M	7.083	0	12.43	0	0	0	28.862
STORY3	B1	COMB3 M	7.489	0	12.46	0	0	0	32.208
STORY3	B1	COMB3 M	7.895	0	12.49	0	0	0	35.54
STORY3	B1	COMB3 M	8.301	0	12.52	0	0	0	38.86

STORY3	B1	COMB3 M	0.185	0	-12.32	0	0	0	-44.267
STORY3	B1	COMB3 M	0.596	0	-12.28	0	0	0	-39.219
STORY3	B1	COMB3 M	1.006	0	-12.25	0	0	0	-34.185
STORY3	B1	COMB3 M	1.417	0	-12.22	0	0	0	-29.164
STORY3	B1	COMB3 M	1.417	0	-11.52	0	0	0	-29.164
STORY3	B1	COMB3 M	1.889	0	-11.48	0	0	0	-23.734
STORY3	B1	COMB3 M	2.361	0	-11.44	0	0	0	-18.322
STORY3	B1	COMB3 M	2.833	0	-11.4	0	0	0	-12.929
STORY3	B1	COMB3 M	2.833	0	-10.7	0	0	0	-12.929
STORY3	B1	COMB3 M	3.306	0	-10.67	0	0	0	-7.883
STORY3	B1	COMB3 M	3.778	0	-10.63	0	0	0	-2.857
STORY3	B1	COMB3 M	4.25	0	-10.59	0	0	0	1.79
STORY3	B1	COMB3 M	4.25	0	-9.89	0	0	0	1.79
STORY3	B1	COMB3 M	4.722	0	-9.85	0	0	0	-3.219
STORY3	B1	COMB3 M	5.194	0	-9.81	0	0	0	-8.344
STORY3	B1	COMB3 M	5.667	0	-9.78	0	0	0	-13.488
STORY3	B1	COMB3 M	5.667	0	-9.08	0	0	0	-13.488
STORY3	B1	COMB3 M	6.139	0	-9.04	0	0	0	-18.98
STORY3	B1	COMB3 M	6.611	0	-9	0	0	0	-24.491
STORY3	B1	COMB3 M	7.083	0	-8.96	0	0	0	-30.019
STORY3	B1	COMB3 M	7.083	0	-8.26	0	0	0	-30.019
STORY3	B1	COMB3 M	7.489	0	-8.23	0	0	0	-35.067
STORY3	B1	COMB3 M	7.895	0	-8.2	0	0	0	-40.129
STORY3	B1	COMB3 M	8.301	0	-8.16	0	0	0	-45.204
STORY2	B1	DEAD	0.202	0	-2.24	0	0	0	-2.749
STORY2	B1	DEAD	0.607	0	-2.2	0	0	0	-1.85
STORY2	B1	DEAD	1.012	0	-2.16	0	0	0	-0.968
STORY2	B1	DEAD	1.417	0	-2.12	0	0	0	-0.101
STORY2	B1	DEAD	1.417	0	-1.34	0	0	0	-0.101
STORY2	B1	DEAD	1.889	0	-1.3	0	0	0	0.523
STORY2	B1	DEAD	2.361	0	-1.25	0	0	0	1.125
STORY2	B1	DEAD	2.833	0	-1.21	0	0	0	1.705
STORY2	B1	DEAD	2.833	0	-0.43	0	0	0	1.705
STORY2	B1	DEAD	3.306	0	-0.38	0	0	0	1.897
STORY2	B1	DEAD	3.778	0	-0.34	0	0	0	2.066
STORY2	B1	DEAD	4.25	0	-0.29	0	0	0	2.215
STORY2	B1	DEAD	4.25	0	0.49	0	0	0	2.215
STORY2	B1	DEAD	4.722	0	0.53	0	0	0	1.974
STORY2	B1	DEAD	5.194	0	0.58	0	0	0	1.712
STORY2	B1	DEAD	5.667	0	0.62	0	0	0	1.429
STORY2	B1	DEAD	5.667	0	1.4	0	0	0	1.429
STORY2	B1	DEAD	6.139	0	1.45	0	0	0	0.756
STORY2	B1	DEAD	6.611	0	1.49	0	0	0	0.062
STORY2	B1	DEAD	7.083	0	1.54	0	0	0	-0.654
STORY2	B1	DEAD	7.083	0	2.32	0	0	0	-0.654
STORY2	B1	DEAD	7.489	0	2.36	0	0	0	-1.601
STORY2	B1	DEAD	7.894	0	2.39	0	0	0	-2.564
STORY2	B1	DEAD	8.299	0	2.43	0	0	0	-3.542

STORY2	B1	LIVE	0.202	0	-1.97	0	0	0	-2.459
STORY2	B1	LIVE	0.607	0	-1.97	0	0	0	-1.659
STORY2	B1	LIVE	1.012	0	-1.97	0	0	0	-0.86
STORY2	B1	LIVE	1.417	0	-1.97	0	0	0	-0.06
STORY2	B1	LIVE	1.417	0	-1.15	0	0	0	-0.06
STORY2	B1	LIVE	1.889	0	-1.15	0	0	0	0.482
STORY2	B1	LIVE	2.361	0	-1.15	0	0	0	1.024
STORY2	B1	LIVE	2.833	0	-1.15	0	0	0	1.566
STORY2	B1	LIVE	2.833	0	-0.32	0	0	0	1.566
STORY2	B1	LIVE	3.306	0	-0.32	0	0	0	1.718
STORY2	B1	LIVE	3.778	0	-0.32	0	0	0	1.869
STORY2	B1	LIVE	4.25	0	-0.32	0	0	0	2.021
STORY2	B1	LIVE	4.25	0	0.51	0	0	0	2.021
STORY2	B1	LIVE	4.722	0	0.51	0	0	0	1.782
STORY2	B1	LIVE	5.194	0	0.51	0	0	0	1.543
STORY2	B1	LIVE	5.667	0	0.51	0	0	0	1.304
STORY2	B1	LIVE	5.667	0	1.33	0	0	0	1.304
STORY2	B1	LIVE	6.139	0	1.33	0	0	0	0.675
STORY2	B1	LIVE	6.611	0	1.33	0	0	0	0.045
STORY2	B1	LIVE	7.083	0	1.33	0	0	0	-0.584
STORY2	B1	LIVE	7.083	0	2.16	0	0	0	-0.584
STORY2	B1	LIVE	7.489	0	2.16	0	0	0	-1.46
STORY2	B1	LIVE	7.894	0	2.16	0	0	0	-2.335
STORY2	B1	LIVE	8.299	0	2.16	0	0	0	-3.211
STORY2	B1	SPEC1	0.202	0	13.18	0	0.001	0	53.689
STORY2	B1	SPEC1	0.607	0	13.18	0	0.001	0	48.352
STORY2	B1	SPEC1	1.012	0	13.18	0	0.001	0	43.015
STORY2	B1	SPEC1	1.417	0	13.18	0	0.001	0	37.679
STORY2	B1	SPEC1	1.417	0	13.18	0	0.001	0	37.679
STORY2	B1	SPEC1	1.889	0	13.18	0	0.001	0	31.455
STORY2	B1	SPEC1	2.361	0	13.18	0	0.001	0	25.231
STORY2	B1	SPEC1	2.833	0	13.18	0	0.001	0	19.007
STORY2	B1	SPEC1	2.833	0	13.18	0	0.001	0	19.007
STORY2	B1	SPEC1	3.306	0	13.18	0	0.001	0	12.784
STORY2	B1	SPEC1	3.778	0	13.18	0	0.001	0	6.561
STORY2	B1	SPEC1	4.25	0	13.18	0	0.001	0	0.362
STORY2	B1	SPEC1	4.25	0	13.18	0	0.001	0	0.362
STORY2	B1	SPEC1	4.722	0	13.18	0	0.001	0	5.89
STORY2	B1	SPEC1	5.194	0	13.18	0	0.001	0	12.113
STORY2	B1	SPEC1	5.667	0	13.18	0	0.001	0	18.337
STORY2	B1	SPEC1	5.667	0	13.18	0	0.001	0	18.337
STORY2	B1	SPEC1	6.139	0	13.18	0	0.001	0	24.56
STORY2	B1	SPEC1	6.611	0	13.18	0	0.001	0	30.784
STORY2	B1	SPEC1	7.083	0	13.18	0	0.001	0	37.008
STORY2	B1	SPEC1	7.083	0	13.18	0	0.001	0	37.008
STORY2	B1	SPEC1	7.489	0	13.18	0	0.001	0	42.35
STORY2	B1	SPEC1	7.894	0	13.18	0	0.001	0	47.692
STORY2	B1	SPEC1	8.299	0	13.18	0	0.001	0	53.035

STORY2	B1	SPEC2	0.202	0	14.34	0	0.002	0	58.563
STORY2	B1	SPEC2	0.607	0	14.34	0	0.002	0	52.758
STORY2	B1	SPEC2	1.012	0	14.34	0	0.002	0	46.953
STORY2	B1	SPEC2	1.417	0	14.34	0	0.002	0	41.148
STORY2	B1	SPEC2	1.417	0	14.34	0	0.002	0	41.148
STORY2	B1	SPEC2	1.889	0	14.34	0	0.002	0	34.378
STORY2	B1	SPEC2	2.361	0	14.34	0	0.002	0	27.608
STORY2	B1	SPEC2	2.833	0	14.34	0	0.002	0	20.838
STORY2	B1	SPEC2	2.833	0	14.34	0	0.002	0	20.838
STORY2	B1	SPEC2	3.306	0	14.34	0	0.002	0	14.068
STORY2	B1	SPEC2	3.778	0	14.34	0	0.002	0	7.298
STORY2	B1	SPEC2	4.25	0	14.34	0	0.002	0	0.529
STORY2	B1	SPEC2	4.25	0	14.34	0	0.002	0	0.529
STORY2	B1	SPEC2	4.722	0	14.34	0	0.002	0	6.371
STORY2	B1	SPEC2	5.194	0	14.34	0	0.002	0	13.019
STORY2	B1	SPEC2	5.667	0	14.34	0	0.002	0	19.781
STORY2	B1	SPEC2	5.667	0	14.34	0	0.002	0	19.781
STORY2	B1	SPEC2	6.139	0	14.34	0	0.002	0	26.551
STORY2	B1	SPEC2	6.611	0	14.34	0	0.002	0	33.321
STORY2	B1	SPEC2	7.083	0	14.34	0	0.002	0	40.091
STORY2	B1	SPEC2	7.083	0	14.34	0	0.002	0	40.091
STORY2	B1	SPEC2	7.489	0	14.34	0	0.002	0	45.902
STORY2	B1	SPEC2	7.894	0	14.34	0	0.002	0	51.713
STORY2	B1	SPEC2	8.299	0	14.34	0	0.002	0	57.524
STORY2	B1	COMB1	0.202	0	-5.85	0	0	0	-7.233
STORY2	B1	COMB1	0.607	0	-5.8	0	0	0	-4.876
STORY2	B1	COMB1	1.012	0	-5.75	0	0	0	-2.537
STORY2	B1	COMB1	1.417	0	-5.71	0	0	0	-0.217
STORY2	B1	COMB1	1.417	0	-3.45	0	0	0	-0.217
STORY2	B1	COMB1	1.889	0	-3.39	0	0	0	1.398
STORY2	B1	COMB1	2.361	0	-3.34	0	0	0	2.988
STORY2	B1	COMB1	2.833	0	-3.28	0	0	0	4.552
STORY2	B1	COMB1	2.833	0	-1.03	0	0	0	4.552
STORY2	B1	COMB1	3.306	0	-0.97	0	0	0	5.024
STORY2	B1	COMB1	3.778	0	-0.92	0	0	0	5.471
STORY2	B1	COMB1	4.25	0	-0.86	0	0	0	5.891
STORY2	B1	COMB1	4.25	0	1.39	0	0	0	5.891
STORY2	B1	COMB1	4.722	0	1.45	0	0	0	5.22
STORY2	B1	COMB1	5.194	0	1.5	0	0	0	4.523
STORY2	B1	COMB1	5.667	0	1.56	0	0	0	3.801
STORY2	B1	COMB1	5.667	0	3.81	0	0	0	3.801
STORY2	B1	COMB1	6.139	0	3.87	0	0	0	1.986
STORY2	B1	COMB1	6.611	0	3.92	0	0	0	0.146
STORY2	B1	COMB1	7.083	0	3.98	0	0	0	-1.72
STORY2	B1	COMB1	7.083	0	6.24	0	0	0	-1.72
STORY2	B1	COMB1	7.489	0	6.28	0	0	0	-4.257
STORY2	B1	COMB1	7.894	0	6.33	0	0	0	-6.813
STORY2	B1	COMB1	8.299	0	6.38	0	0	0	-9.388

STORY2	B1	SISMO MA	0.202	0	13.47	0	0.001	0	54.907
STORY2	B1	SISMO MA	0.607	0	13.47	0	0.001	0	49.454
STORY2	B1	SISMO MA	1.012	0	13.47	0	0.001	0	44
STORY2	B1	SISMO MA	1.417	0	13.47	0	0.001	0	38.546
STORY2	B1	SISMO MA	1.417	0	13.47	0	0.001	0	38.546
STORY2	B1	SISMO MA	1.889	0	13.47	0	0.001	0	32.186
STORY2	B1	SISMO MA	2.361	0	13.47	0	0.001	0	25.825
STORY2	B1	SISMO MA	2.833	0	13.47	0	0.001	0	19.465
STORY2	B1	SISMO MA	2.833	0	13.47	0	0.001	0	19.465
STORY2	B1	SISMO MA	3.306	0	13.47	0	0.001	0	13.105
STORY2	B1	SISMO MA	3.778	0	13.47	0	0.001	0	6.745
STORY2	B1	SISMO MA	4.25	0	13.47	0	0.001	0	0.404
STORY2	B1	SISMO MA	4.25	0	13.47	0	0.001	0	0.404
STORY2	B1	SISMO MA	4.722	0	13.47	0	0.001	0	6.01
STORY2	B1	SISMO MA	5.194	0	13.47	0	0.001	0	12.34
STORY2	B1	SISMO MA	5.667	0	13.47	0	0.001	0	18.698
STORY2	B1	SISMO MA	5.667	0	13.47	0	0.001	0	18.698
STORY2	B1	SISMO MA	6.139	0	13.47	0	0.001	0	25.058
STORY2	B1	SISMO MA	6.611	0	13.47	0	0.001	0	31.418
STORY2	B1	SISMO MA	7.083	0	13.47	0	0.001	0	37.779
STORY2	B1	SISMO MA	7.083	0	13.47	0	0.001	0	37.779
STORY2	B1	SISMO MA	7.489	0	13.47	0	0.001	0	43.238
STORY2	B1	SISMO MA	7.894	0	13.47	0	0.001	0	48.697
STORY2	B1	SISMO MA	8.299	0	13.47	0	0.001	0	54.157
STORY2	B1	SISMO MII	0.202	0	-13.47	0	-0.001	0	-54.907
STORY2	B1	SISMO MII	0.607	0	-13.47	0	-0.001	0	-49.454
STORY2	B1	SISMO MII	1.012	0	-13.47	0	-0.001	0	-44
STORY2	B1	SISMO MII	1.417	0	-13.47	0	-0.001	0	-38.546
STORY2	B1	SISMO MII	1.417	0	-13.47	0	-0.001	0	-38.546
STORY2	B1	SISMO MII	1.889	0	-13.47	0	-0.001	0	-32.186
STORY2	B1	SISMO MII	2.361	0	-13.47	0	-0.001	0	-25.825
STORY2	B1	SISMO MII	2.833	0	-13.47	0	-0.001	0	-19.465
STORY2	B1	SISMO MII	2.833	0	-13.47	0	-0.001	0	-19.465
STORY2	B1	SISMO MII	3.306	0	-13.47	0	-0.001	0	-13.105
STORY2	B1	SISMO MII	3.778	0	-13.47	0	-0.001	0	-6.745
STORY2	B1	SISMO MII	4.25	0	-13.47	0	-0.001	0	-0.404
STORY2	B1	SISMO MII	4.25	0	-13.47	0	-0.001	0	-0.404
STORY2	B1	SISMO MII	4.722	0	-13.47	0	-0.001	0	-6.01
STORY2	B1	SISMO MII	5.194	0	-13.47	0	-0.001	0	-12.34
STORY2	B1	SISMO MII	5.667	0	-13.47	0	-0.001	0	-18.698
STORY2	B1	SISMO MII	5.667	0	-13.47	0	-0.001	0	-18.698
STORY2	B1	SISMO MII	6.139	0	-13.47	0	-0.001	0	-25.058
STORY2	B1	SISMO MII	6.611	0	-13.47	0	-0.001	0	-31.418
STORY2	B1	SISMO MII	7.083	0	-13.47	0	-0.001	0	-37.779
STORY2	B1	SISMO MII	7.083	0	-13.47	0	-0.001	0	-37.779
STORY2	B1	SISMO MII	7.489	0	-13.47	0	-0.001	0	-43.238
STORY2	B1	SISMO MII	7.894	0	-13.47	0	-0.001	0	-48.697
STORY2	B1	SISMO MII	8.299	0	-13.47	0	-0.001	0	-54.157

STORY2	B1	COMB2 M	0.202	0	9.8	0	0.001	0	50.379
STORY2	B1	COMB2 M	0.607	0	9.84	0	0.001	0	46.403
STORY2	B1	COMB2 M	1.012	0	9.89	0	0.001	0	42.409
STORY2	B1	COMB2 M	1.417	0	9.94	0	0.001	0	38.395
STORY2	B1	COMB2 M	1.417	0	11.28	0	0.001	0	38.395
STORY2	B1	COMB2 M	1.889	0	11.34	0	0.001	0	33.054
STORY2	B1	COMB2 M	2.361	0	11.39	0	0.001	0	27.687
STORY2	B1	COMB2 M	2.833	0	11.45	0	0.001	0	22.294
STORY2	B1	COMB2 M	2.833	0	12.79	0	0.001	0	22.294
STORY2	B1	COMB2 M	3.306	0	12.85	0	0.001	0	16.24
STORY2	B1	COMB2 M	3.778	0	12.9	0	0.001	0	10.16
STORY2	B1	COMB2 M	4.25	0	12.96	0	0.001	0	4.072
STORY2	B1	COMB2 M	4.25	0	14.31	0	0.001	0	4.072
STORY2	B1	COMB2 M	4.722	0	14.36	0	0.001	0	9.27
STORY2	B1	COMB2 M	5.194	0	14.42	0	0.001	0	15.166
STORY2	B1	COMB2 M	5.667	0	14.47	0	0.001	0	21.064
STORY2	B1	COMB2 M	5.667	0	15.82	0	0.001	0	21.064
STORY2	B1	COMB2 M	6.139	0	15.87	0	0.001	0	26.302
STORY2	B1	COMB2 M	6.611	0	15.93	0	0.001	0	31.515
STORY2	B1	COMB2 M	7.083	0	15.98	0	0.001	0	36.702
STORY2	B1	COMB2 M	7.083	0	17.33	0	0.001	0	36.702
STORY2	B1	COMB2 M	7.489	0	17.38	0	0.001	0	40.587
STORY2	B1	COMB2 M	7.894	0	17.42	0	0.001	0	44.454
STORY2	B1	COMB2 M	8.299	0	17.47	0	0.001	0	48.301
STORY2	B1	COMB2 M	0.202	0	-17.14	0	-0.001	0	-59.436
STORY2	B1	COMB2 M	0.607	0	-17.1	0	-0.001	0	-52.504
STORY2	B1	COMB2 M	1.012	0	-17.05	0	-0.001	0	-45.591
STORY2	B1	COMB2 M	1.417	0	-17	0	-0.001	0	-38.697
STORY2	B1	COMB2 M	1.417	0	-15.65	0	-0.001	0	-38.697
STORY2	B1	COMB2 M	1.889	0	-15.6	0	-0.001	0	-31.318
STORY2	B1	COMB2 M	2.361	0	-15.55	0	-0.001	0	-23.964
STORY2	B1	COMB2 M	2.833	0	-15.49	0	-0.001	0	-16.636
STORY2	B1	COMB2 M	2.833	0	-14.14	0	-0.001	0	-16.636
STORY2	B1	COMB2 M	3.306	0	-14.09	0	-0.001	0	-9.97
STORY2	B1	COMB2 M	3.778	0	-14.03	0	-0.001	0	-3.331
STORY2	B1	COMB2 M	4.25	0	-13.98	0	-0.001	0	3.265
STORY2	B1	COMB2 M	4.25	0	-12.63	0	-0.001	0	3.265
STORY2	B1	COMB2 M	4.722	0	-12.58	0	-0.001	0	-2.75
STORY2	B1	COMB2 M	5.194	0	-12.52	0	-0.001	0	-9.513
STORY2	B1	COMB2 M	5.667	0	-12.47	0	-0.001	0	-16.331
STORY2	B1	COMB2 M	5.667	0	-11.12	0	-0.001	0	-16.331
STORY2	B1	COMB2 M	6.139	0	-11.07	0	-0.001	0	-23.814
STORY2	B1	COMB2 M	6.611	0	-11.01	0	-0.001	0	-31.322
STORY2	B1	COMB2 M	7.083	0	-10.96	0	-0.001	0	-38.855
STORY2	B1	COMB2 M	7.083	0	-9.61	0	-0.001	0	-38.855
STORY2	B1	COMB2 M	7.489	0	-9.56	0	-0.001	0	-45.889
STORY2	B1	COMB2 M	7.894	0	-9.52	0	-0.001	0	-52.941
STORY2	B1	COMB2 M	8.299	0	-9.47	0	-0.001	0	-60.013

STORY2	B1	COMB3 M	0.202	0	11.45	0	0.001	0	52.433
STORY2	B1	COMB3 M	0.607	0	11.49	0	0.001	0	47.788
STORY2	B1	COMB3 M	1.012	0	11.52	0	0.001	0	43.129
STORY2	B1	COMB3 M	1.417	0	11.56	0	0.001	0	38.455
STORY2	B1	COMB3 M	1.417	0	12.26	0	0.001	0	38.455
STORY2	B1	COMB3 M	1.889	0	12.3	0	0.001	0	32.656
STORY2	B1	COMB3 M	2.361	0	12.34	0	0.001	0	26.838
STORY2	B1	COMB3 M	2.833	0	12.38	0	0.001	0	21
STORY2	B1	COMB3 M	2.833	0	13.08	0	0.001	0	21
STORY2	B1	COMB3 M	3.306	0	13.12	0	0.001	0	14.812
STORY2	B1	COMB3 M	3.778	0	13.17	0	0.001	0	8.605
STORY2	B1	COMB3 M	4.25	0	13.21	0	0.001	0	2.397
STORY2	B1	COMB3 M	4.25	0	13.91	0	0.001	0	2.397
STORY2	B1	COMB3 M	4.722	0	13.95	0	0.001	0	7.787
STORY2	B1	COMB3 M	5.194	0	13.99	0	0.001	0	13.88
STORY2	B1	COMB3 M	5.667	0	14.03	0	0.001	0	19.983
STORY2	B1	COMB3 M	5.667	0	14.73	0	0.001	0	19.983
STORY2	B1	COMB3 M	6.139	0	14.77	0	0.001	0	25.738
STORY2	B1	COMB3 M	6.611	0	14.81	0	0.001	0	31.474
STORY2	B1	COMB3 M	7.083	0	14.85	0	0.001	0	37.19
STORY2	B1	COMB3 M	7.083	0	15.55	0	0.001	0	37.19
STORY2	B1	COMB3 M	7.489	0	15.59	0	0.001	0	41.797
STORY2	B1	COMB3 M	7.894	0	15.62	0	0.001	0	46.39
STORY2	B1	COMB3 M	8.299	0	15.66	0	0.001	0	50.969
STORY2	B1	COMB3 M	0.202	0	-15.48	0	-0.001	0	-57.381
STORY2	B1	COMB3 M	0.607	0	-15.45	0	-0.001	0	-51.119
STORY2	B1	COMB3 M	1.012	0	-15.41	0	-0.001	0	-44.871
STORY2	B1	COMB3 M	1.417	0	-15.38	0	-0.001	0	-38.637
STORY2	B1	COMB3 M	1.417	0	-14.68	0	-0.001	0	-38.637
STORY2	B1	COMB3 M	1.889	0	-14.64	0	-0.001	0	-31.715
STORY2	B1	COMB3 M	2.361	0	-14.6	0	-0.001	0	-24.813
STORY2	B1	COMB3 M	2.833	0	-14.55	0	-0.001	0	-17.931
STORY2	B1	COMB3 M	2.833	0	-13.85	0	-0.001	0	-17.931
STORY2	B1	COMB3 M	3.306	0	-13.81	0	-0.001	0	-11.398
STORY2	B1	COMB3 M	3.778	0	-13.77	0	-0.001	0	-4.885
STORY2	B1	COMB3 M	4.25	0	-13.73	0	-0.001	0	1.59
STORY2	B1	COMB3 M	4.25	0	-13.03	0	-0.001	0	1.59
STORY2	B1	COMB3 M	4.722	0	-12.99	0	-0.001	0	-4.233
STORY2	B1	COMB3 M	5.194	0	-12.95	0	-0.001	0	-10.799
STORY2	B1	COMB3 M	5.667	0	-12.91	0	-0.001	0	-17.412
STORY2	B1	COMB3 M	5.667	0	-12.21	0	-0.001	0	-17.412
STORY2	B1	COMB3 M	6.139	0	-12.17	0	-0.001	0	-24.378
STORY2	B1	COMB3 M	6.611	0	-12.13	0	-0.001	0	-31.363
STORY2	B1	COMB3 M	7.083	0	-12.08	0	-0.001	0	-38.367
STORY2	B1	COMB3 M	7.083	0	-11.38	0	-0.001	0	-38.367
STORY2	B1	COMB3 M	7.489	0	-11.35	0	-0.001	0	-44.679
STORY2	B1	COMB3 M	7.894	0	-11.31	0	-0.001	0	-51.005
STORY2	B1	COMB3 M	8.299	0	-11.28	0	-0.001	0	-57.345

STORY1	B1	DEAD	0.212	0	-2.76	0	0	0	-3.049
STORY1	B1	DEAD	0.614	0	-2.67	0	0	0	-1.959
STORY1	B1	DEAD	1.015	0	-2.57	0	0	0	-0.908
STORY1	B1	DEAD	1.417	0	-2.48	0	0	0	0.106
STORY1	B1	DEAD	1.417	0	-1.7	0	0	0	0.106
STORY1	B1	DEAD	1.889	0	-1.59	0	0	0	0.882
STORY1	B1	DEAD	2.361	0	-1.48	0	0	0	1.607
STORY1	B1	DEAD	2.833	0	-1.37	0	0	0	2.279
STORY1	B1	DEAD	2.833	0	-0.59	0	0	0	2.279
STORY1	B1	DEAD	3.306	0	-0.48	0	0	0	2.531
STORY1	B1	DEAD	3.778	0	-0.37	0	0	0	2.732
STORY1	B1	DEAD	4.25	0	-0.26	0	0	0	2.88
STORY1	B1	DEAD	4.25	0	0.52	0	0	0	2.88
STORY1	B1	DEAD	4.722	0	0.63	0	0	0	2.608
STORY1	B1	DEAD	5.194	0	0.74	0	0	0	2.285
STORY1	B1	DEAD	5.667	0	0.85	0	0	0	1.909
STORY1	B1	DEAD	5.667	0	1.63	0	0	0	1.909
STORY1	B1	DEAD	6.139	0	1.74	0	0	0	1.113
STORY1	B1	DEAD	6.611	0	1.85	0	0	0	0.266
STORY1	B1	DEAD	7.083	0	1.96	0	0	0	-0.634
STORY1	B1	DEAD	7.083	0	2.74	0	0	0	-0.634
STORY1	B1	DEAD	7.486	0	2.83	0	0	0	-1.756
STORY1	B1	DEAD	7.889	0	2.93	0	0	0	-2.917
STORY1	B1	DEAD	8.292	0	3.02	0	0	0	-4.115
STORY1	B1	LIVE	0.212	0	-1.95	0	0	0	-2.249
STORY1	B1	LIVE	0.614	0	-1.95	0	0	0	-1.467
STORY1	B1	LIVE	1.015	0	-1.95	0	0	0	-0.685
STORY1	B1	LIVE	1.417	0	-1.95	0	0	0	0.097
STORY1	B1	LIVE	1.417	0	-1.12	0	0	0	0.097
STORY1	B1	LIVE	1.889	0	-1.12	0	0	0	0.626
STORY1	B1	LIVE	2.361	0	-1.12	0	0	0	1.155
STORY1	B1	LIVE	2.833	0	-1.12	0	0	0	1.684
STORY1	B1	LIVE	2.833	0	-0.29	0	0	0	1.684
STORY1	B1	LIVE	3.306	0	-0.29	0	0	0	1.822
STORY1	B1	LIVE	3.778	0	-0.29	0	0	0	1.961
STORY1	B1	LIVE	4.25	0	-0.29	0	0	0	2.099
STORY1	B1	LIVE	4.25	0	0.53	0	0	0	2.099
STORY1	B1	LIVE	4.722	0	0.53	0	0	0	1.847
STORY1	B1	LIVE	5.194	0	0.53	0	0	0	1.595
STORY1	B1	LIVE	5.667	0	0.53	0	0	0	1.343
STORY1	B1	LIVE	5.667	0	1.36	0	0	0	1.343
STORY1	B1	LIVE	6.139	0	1.36	0	0	0	0.701
STORY1	B1	LIVE	6.611	0	1.36	0	0	0	0.058
STORY1	B1	LIVE	7.083	0	1.36	0	0	0	-0.584
STORY1	B1	LIVE	7.083	0	2.19	0	0	0	-0.584
STORY1	B1	LIVE	7.486	0	2.19	0	0	0	-1.465
STORY1	B1	LIVE	7.889	0	2.19	0	0	0	-2.347
STORY1	B1	LIVE	8.292	0	2.19	0	0	0	-3.228

STORY1	B1	SPEC1	0.212	0	33.77	0	0.014	0	140.38
STORY1	B1	SPEC1	0.614	0	33.77	0	0.014	0	126.82
STORY1	B1	SPEC1	1.015	0	33.77	0	0.014	0	113.26
STORY1	B1	SPEC1	1.417	0	33.77	0	0.014	0	99.699
STORY1	B1	SPEC1	1.417	0	33.77	0	0.014	0	99.699
STORY1	B1	SPEC1	1.889	0	33.77	0	0.014	0	83.752
STORY1	B1	SPEC1	2.361	0	33.77	0	0.014	0	67.805
STORY1	B1	SPEC1	2.833	0	33.77	0	0.014	0	51.858
STORY1	B1	SPEC1	2.833	0	33.77	0	0.014	0	51.858
STORY1	B1	SPEC1	3.306	0	33.77	0	0.014	0	35.911
STORY1	B1	SPEC1	3.778	0	33.77	0	0.014	0	19.965
STORY1	B1	SPEC1	4.25	0	33.77	0	0.014	0	4.021
STORY1	B1	SPEC1	4.25	0	33.77	0	0.014	0	4.021
STORY1	B1	SPEC1	4.722	0	33.77	0	0.014	0	11.931
STORY1	B1	SPEC1	5.194	0	33.77	0	0.014	0	27.877
STORY1	B1	SPEC1	5.667	0	33.77	0	0.014	0	43.824
STORY1	B1	SPEC1	5.667	0	33.77	0	0.014	0	43.824
STORY1	B1	SPEC1	6.139	0	33.77	0	0.014	0	59.77
STORY1	B1	SPEC1	6.611	0	33.77	0	0.014	0	75.717
STORY1	B1	SPEC1	7.083	0	33.77	0	0.014	0	91.664
STORY1	B1	SPEC1	7.083	0	33.77	0	0.014	0	91.664
STORY1	B1	SPEC1	7.486	0	33.77	0	0.014	0	105.27
STORY1	B1	SPEC1	7.889	0	33.77	0	0.014	0	118.87
STORY1	B1	SPEC1	8.292	0	33.77	0	0.014	0	132.47
STORY1	B1	SPEC2	0.212	0	39.78	0	0.017	0	165.49
STORY1	B1	SPEC2	0.614	0	39.78	0	0.017	0	149.53
STORY1	B1	SPEC2	1.015	0	39.78	0	0.017	0	133.56
STORY1	B1	SPEC2	1.417	0	39.78	0	0.017	0	117.6
STORY1	B1	SPEC2	1.417	0	39.78	0	0.017	0	117.6
STORY1	B1	SPEC2	1.889	0	39.78	0	0.017	0	98.826
STORY1	B1	SPEC2	2.361	0	39.78	0	0.017	0	80.052
STORY1	B1	SPEC2	2.833	0	39.78	0	0.017	0	61.278
STORY1	B1	SPEC2	2.833	0	39.78	0	0.017	0	61.278
STORY1	B1	SPEC2	3.306	0	39.78	0	0.017	0	42.504
STORY1	B1	SPEC2	3.778	0	39.78	0	0.017	0	23.73
STORY1	B1	SPEC2	4.25	0	39.78	0	0.017	0	4.998
STORY1	B1	SPEC2	4.25	0	39.78	0	0.017	0	4.998
STORY1	B1	SPEC2	4.722	0	39.78	0	0.017	0	13.931
STORY1	B1	SPEC2	5.194	0	39.78	0	0.017	0	32.714
STORY1	B1	SPEC2	5.667	0	39.78	0	0.017	0	51.498
STORY1	B1	SPEC2	5.667	0	39.78	0	0.017	0	51.498
STORY1	B1	SPEC2	6.139	0	39.78	0	0.017	0	70.281
STORY1	B1	SPEC2	6.611	0	39.78	0	0.017	0	89.064
STORY1	B1	SPEC2	7.083	0	39.78	0	0.017	0	107.85
STORY1	B1	SPEC2	7.083	0	39.78	0	0.017	0	107.85
STORY1	B1	SPEC2	7.486	0	39.78	0	0.017	0	123.87
STORY1	B1	SPEC2	7.889	0	39.78	0	0.017	0	139.89
STORY1	B1	SPEC2	8.292	0	39.78	0	0.017	0	155.91

STORY1	B1	COMB1	0.212	0	-6.43	0	0	0	-7.257
STORY1	B1	COMB1	0.614	0	-6.31	0	0	0	-4.699
STORY1	B1	COMB1	1.015	0	-6.2	0	0	0	-2.186
STORY1	B1	COMB1	1.417	0	-6.09	0	0	0	0.282
STORY1	B1	COMB1	1.417	0	-3.83	0	0	0	0.282
STORY1	B1	COMB1	1.889	0	-3.7	0	0	0	2.06
STORY1	B1	COMB1	2.361	0	-3.57	0	0	0	3.776
STORY1	B1	COMB1	2.833	0	-3.43	0	0	0	5.429
STORY1	B1	COMB1	2.833	0	-1.18	0	0	0	5.429
STORY1	B1	COMB1	3.306	0	-1.04	0	0	0	5.953
STORY1	B1	COMB1	3.778	0	-0.91	0	0	0	6.415
STORY1	B1	COMB1	4.25	0	-0.78	0	0	0	6.815
STORY1	B1	COMB1	4.25	0	1.48	0	0	0	6.815
STORY1	B1	COMB1	4.722	0	1.61	0	0	0	6.086
STORY1	B1	COMB1	5.194	0	1.74	0	0	0	5.294
STORY1	B1	COMB1	5.667	0	1.88	0	0	0	4.44
STORY1	B1	COMB1	5.667	0	4.13	0	0	0	4.44
STORY1	B1	COMB1	6.139	0	4.26	0	0	0	2.457
STORY1	B1	COMB1	6.611	0	4.4	0	0	0	0.412
STORY1	B1	COMB1	7.083	0	4.53	0	0	0	-1.696
STORY1	B1	COMB1	7.083	0	6.79	0	0	0	-1.696
STORY1	B1	COMB1	7.486	0	6.9	0	0	0	-4.452
STORY1	B1	COMB1	7.889	0	7.01	0	0	0	-7.255
STORY1	B1	COMB1	8.292	0	7.13	0	0	0	-10.102
STORY1	B1	SISMO MA	0.212	0	35.27	0	0.015	0	146.66
STORY1	B1	SISMO MA	0.614	0	35.27	0	0.015	0	132.5
STORY1	B1	SISMO MA	1.015	0	35.27	0	0.015	0	118.34
STORY1	B1	SISMO MA	1.417	0	35.27	0	0.015	0	104.17
STORY1	B1	SISMO MA	1.417	0	35.27	0	0.015	0	104.17
STORY1	B1	SISMO MA	1.889	0	35.27	0	0.015	0	87.52
STORY1	B1	SISMO MA	2.361	0	35.27	0	0.015	0	70.867
STORY1	B1	SISMO MA	2.833	0	35.27	0	0.015	0	54.213
STORY1	B1	SISMO MA	2.833	0	35.27	0	0.015	0	54.213
STORY1	B1	SISMO MA	3.306	0	35.27	0	0.015	0	37.56
STORY1	B1	SISMO MA	3.778	0	35.27	0	0.015	0	20.906
STORY1	B1	SISMO MA	4.25	0	35.27	0	0.015	0	4.265
STORY1	B1	SISMO MA	4.25	0	35.27	0	0.015	0	4.265
STORY1	B1	SISMO MA	4.722	0	35.27	0	0.015	0	12.431
STORY1	B1	SISMO MA	5.194	0	35.27	0	0.015	0	29.086
STORY1	B1	SISMO MA	5.667	0	35.27	0	0.015	0	45.742
STORY1	B1	SISMO MA	5.667	0	35.27	0	0.015	0	45.742
STORY1	B1	SISMO MA	6.139	0	35.27	0	0.015	0	62.398
STORY1	B1	SISMO MA	6.611	0	35.27	0	0.015	0	79.054
STORY1	B1	SISMO MA	7.083	0	35.27	0	0.015	0	95.71
STORY1	B1	SISMO MA	7.083	0	35.27	0	0.015	0	95.71
STORY1	B1	SISMO MA	7.486	0	35.27	0	0.015	0	109.92
STORY1	B1	SISMO MA	7.889	0	35.27	0	0.015	0	124.12
STORY1	B1	SISMO MA	8.292	0	35.27	0	0.015	0	138.33

STORY1	B1	SISMO MII	0.212	0	-35.27	0	-0.015	0	-146.66
STORY1	B1	SISMO MII	0.614	0	-35.27	0	-0.015	0	-132.5
STORY1	B1	SISMO MII	1.015	0	-35.27	0	-0.015	0	-118.34
STORY1	B1	SISMO MII	1.417	0	-35.27	0	-0.015	0	-104.17
STORY1	B1	SISMO MII	1.417	0	-35.27	0	-0.015	0	-104.17
STORY1	B1	SISMO MII	1.889	0	-35.27	0	-0.015	0	-87.52
STORY1	B1	SISMO MII	2.361	0	-35.27	0	-0.015	0	-70.867
STORY1	B1	SISMO MII	2.833	0	-35.27	0	-0.015	0	-54.213
STORY1	B1	SISMO MII	2.833	0	-35.27	0	-0.015	0	-54.213
STORY1	B1	SISMO MII	3.306	0	-35.27	0	-0.015	0	-37.56
STORY1	B1	SISMO MII	3.778	0	-35.27	0	-0.015	0	-20.906
STORY1	B1	SISMO MII	4.25	0	-35.27	0	-0.015	0	-4.265
STORY1	B1	SISMO MII	4.25	0	-35.27	0	-0.015	0	-4.265
STORY1	B1	SISMO MII	4.722	0	-35.27	0	-0.015	0	-12.431
STORY1	B1	SISMO MII	5.194	0	-35.27	0	-0.015	0	-29.086
STORY1	B1	SISMO MII	5.667	0	-35.27	0	-0.015	0	-45.742
STORY1	B1	SISMO MII	5.667	0	-35.27	0	-0.015	0	-45.742
STORY1	B1	SISMO MII	6.139	0	-35.27	0	-0.015	0	-62.398
STORY1	B1	SISMO MII	6.611	0	-35.27	0	-0.015	0	-79.054
STORY1	B1	SISMO MII	7.083	0	-35.27	0	-0.015	0	-95.71
STORY1	B1	SISMO MII	7.083	0	-35.27	0	-0.015	0	-95.71
STORY1	B1	SISMO MII	7.486	0	-35.27	0	-0.015	0	-109.92
STORY1	B1	SISMO MII	7.889	0	-35.27	0	-0.015	0	-124.12
STORY1	B1	SISMO MII	8.292	0	-35.27	0	-0.015	0	-138.33
STORY1	B1	COMB2 M	0.212	0	30.99	0	0.015	0	141.87
STORY1	B1	COMB2 M	0.614	0	31.1	0	0.015	0	129.41
STORY1	B1	COMB2 M	1.015	0	31.21	0	0.015	0	116.9
STORY1	B1	COMB2 M	1.417	0	31.32	0	0.015	0	104.35
STORY1	B1	COMB2 M	1.417	0	32.67	0	0.015	0	104.35
STORY1	B1	COMB2 M	1.889	0	32.8	0	0.015	0	88.892
STORY1	B1	COMB2 M	2.361	0	32.94	0	0.015	0	73.372
STORY1	B1	COMB2 M	2.833	0	33.07	0	0.015	0	57.79
STORY1	B1	COMB2 M	2.833	0	34.42	0	0.015	0	57.79
STORY1	B1	COMB2 M	3.306	0	34.55	0	0.015	0	41.508
STORY1	B1	COMB2 M	3.778	0	34.68	0	0.015	0	25.165
STORY1	B1	COMB2 M	4.25	0	34.81	0	0.015	0	8.771
STORY1	B1	COMB2 M	4.25	0	36.16	0	0.015	0	8.771
STORY1	B1	COMB2 M	4.722	0	36.29	0	0.015	0	16.484
STORY1	B1	COMB2 M	5.194	0	36.43	0	0.015	0	32.626
STORY1	B1	COMB2 M	5.667	0	36.56	0	0.015	0	48.704
STORY1	B1	COMB2 M	5.667	0	37.91	0	0.015	0	48.704
STORY1	B1	COMB2 M	6.139	0	38.04	0	0.015	0	64.084
STORY1	B1	COMB2 M	6.611	0	38.17	0	0.015	0	79.402
STORY1	B1	COMB2 M	7.083	0	38.3	0	0.015	0	94.657
STORY1	B1	COMB2 M	7.083	0	39.65	0	0.015	0	94.657
STORY1	B1	COMB2 M	7.486	0	39.77	0	0.015	0	107.08
STORY1	B1	COMB2 M	7.889	0	39.88	0	0.015	0	119.45
STORY1	B1	COMB2 M	8.292	0	39.99	0	0.015	0	131.78

STORY1	B1	COMB2 M	0.212	0	-39.56	0	-0.015	0	-151.44
STORY1	B1	COMB2 M	0.614	0	-39.44	0	-0.015	0	-135.58
STORY1	B1	COMB2 M	1.015	0	-39.33	0	-0.015	0	-119.77
STORY1	B1	COMB2 M	1.417	0	-39.22	0	-0.015	0	-104
STORY1	B1	COMB2 M	1.417	0	-37.87	0	-0.015	0	-104
STORY1	B1	COMB2 M	1.889	0	-37.74	0	-0.015	0	-86.149
STORY1	B1	COMB2 M	2.361	0	-37.61	0	-0.015	0	-68.361
STORY1	B1	COMB2 M	2.833	0	-37.47	0	-0.015	0	-50.637
STORY1	B1	COMB2 M	2.833	0	-36.13	0	-0.015	0	-50.637
STORY1	B1	COMB2 M	3.306	0	-35.99	0	-0.015	0	-33.611
STORY1	B1	COMB2 M	3.778	0	-35.86	0	-0.015	0	-16.648
STORY1	B1	COMB2 M	4.25	0	-35.73	0	-0.015	0	0.24
STORY1	B1	COMB2 M	4.25	0	-34.38	0	-0.015	0	0.24
STORY1	B1	COMB2 M	4.722	0	-34.25	0	-0.015	0	-8.377
STORY1	B1	COMB2 M	5.194	0	-34.12	0	-0.015	0	-25.547
STORY1	B1	COMB2 M	5.667	0	-33.98	0	-0.015	0	-42.78
STORY1	B1	COMB2 M	5.667	0	-32.64	0	-0.015	0	-42.78
STORY1	B1	COMB2 M	6.139	0	-32.5	0	-0.015	0	-60.712
STORY1	B1	COMB2 M	6.611	0	-32.37	0	-0.015	0	-78.706
STORY1	B1	COMB2 M	7.083	0	-32.24	0	-0.015	0	-96.763
STORY1	B1	COMB2 M	7.083	0	-30.89	0	-0.015	0	-96.763
STORY1	B1	COMB2 M	7.486	0	-30.78	0	-0.015	0	-112.76
STORY1	B1	COMB2 M	7.889	0	-30.66	0	-0.015	0	-128.8
STORY1	B1	COMB2 M	8.292	0	-30.55	0	-0.015	0	-144.88
STORY1	B1	COMB3 M	0.212	0	32.79	0	0.015	0	143.91
STORY1	B1	COMB3 M	0.614	0	32.87	0	0.015	0	130.73
STORY1	B1	COMB3 M	1.015	0	32.96	0	0.015	0	117.52
STORY1	B1	COMB3 M	1.417	0	33.04	0	0.015	0	104.27
STORY1	B1	COMB3 M	1.417	0	33.74	0	0.015	0	104.27
STORY1	B1	COMB3 M	1.889	0	33.84	0	0.015	0	88.315
STORY1	B1	COMB3 M	2.361	0	33.94	0	0.015	0	72.313
STORY1	B1	COMB3 M	2.833	0	34.04	0	0.015	0	56.264
STORY1	B1	COMB3 M	2.833	0	34.74	0	0.015	0	56.264
STORY1	B1	COMB3 M	3.306	0	34.84	0	0.015	0	39.838
STORY1	B1	COMB3 M	3.778	0	34.94	0	0.015	0	23.365
STORY1	B1	COMB3 M	4.25	0	35.04	0	0.015	0	6.857
STORY1	B1	COMB3 M	4.25	0	35.74	0	0.015	0	6.857
STORY1	B1	COMB3 M	4.722	0	35.84	0	0.015	0	14.778
STORY1	B1	COMB3 M	5.194	0	35.94	0	0.015	0	31.143
STORY1	B1	COMB3 M	5.667	0	36.04	0	0.015	0	47.46
STORY1	B1	COMB3 M	5.667	0	36.74	0	0.015	0	47.46
STORY1	B1	COMB3 M	6.139	0	36.84	0	0.015	0	63.4
STORY1	B1	COMB3 M	6.611	0	36.94	0	0.015	0	79.293
STORY1	B1	COMB3 M	7.083	0	37.04	0	0.015	0	95.139
STORY1	B1	COMB3 M	7.083	0	37.74	0	0.015	0	95.139
STORY1	B1	COMB3 M	7.486	0	37.82	0	0.015	0	108.34
STORY1	B1	COMB3 M	7.889	0	37.91	0	0.015	0	121.5
STORY1	B1	COMB3 M	8.292	0	37.99	0	0.015	0	134.63

STORY1	B1	COMB3 M	0.212	0	-37.76	0	-0.015	0	-149.4
STORY1	B1	COMB3 M	0.614	0	-37.67	0	-0.015	0	-134.26
STORY1	B1	COMB3 M	1.015	0	-37.59	0	-0.015	0	-119.15
STORY1	B1	COMB3 M	1.417	0	-37.5	0	-0.015	0	-104.08
STORY1	B1	COMB3 M	1.417	0	-36.8	0	-0.015	0	-104.08
STORY1	B1	COMB3 M	1.889	0	-36.7	0	-0.015	0	-86.726
STORY1	B1	COMB3 M	2.361	0	-36.6	0	-0.015	0	-69.421
STORY1	B1	COMB3 M	2.833	0	-36.5	0	-0.015	0	-52.162
STORY1	B1	COMB3 M	2.833	0	-35.8	0	-0.015	0	-52.162
STORY1	B1	COMB3 M	3.306	0	-35.7	0	-0.015	0	-35.281
STORY1	B1	COMB3 M	3.778	0	-35.6	0	-0.015	0	-18.448
STORY1	B1	COMB3 M	4.25	0	-35.5	0	-0.015	0	-1.673
STORY1	B1	COMB3 M	4.25	0	-34.8	0	-0.015	0	-1.673
STORY1	B1	COMB3 M	4.722	0	-34.7	0	-0.015	0	-10.083
STORY1	B1	COMB3 M	5.194	0	-34.6	0	-0.015	0	-27.03
STORY1	B1	COMB3 M	5.667	0	-34.51	0	-0.015	0	-44.024
STORY1	B1	COMB3 M	5.667	0	-33.81	0	-0.015	0	-44.024
STORY1	B1	COMB3 M	6.139	0	-33.71	0	-0.015	0	-61.396
STORY1	B1	COMB3 M	6.611	0	-33.61	0	-0.015	0	-78.815
STORY1	B1	COMB3 M	7.083	0	-33.51	0	-0.015	0	-96.281
STORY1	B1	COMB3 M	7.083	0	-32.81	0	-0.015	0	-96.281
STORY1	B1	COMB3 M	7.486	0	-32.72	0	-0.015	0	-111.5
STORY1	B1	COMB3 M	7.889	0	-32.64	0	-0.015	0	-126.75
STORY1	B1	COMB3 M	8.292	0	-32.55	0	-0.015	0	-142.04
STORY5	B2	DEAD	0.185	0	-2.08	0	0	0	-3.063
STORY5	B2	DEAD	0.596	0	-2.07	0	0	0	-2.213
STORY5	B2	DEAD	1.006	0	-2.05	0	0	0	-1.368
STORY5	B2	DEAD	1.417	0	-2.04	0	0	0	-0.529
STORY5	B2	DEAD	1.417	0	-1.26	0	0	0	-0.529
STORY5	B2	DEAD	1.889	0	-1.24	0	0	0	0.062
STORY5	B2	DEAD	2.361	0	-1.23	0	0	0	0.646
STORY5	B2	DEAD	2.833	0	-1.21	0	0	0	1.223
STORY5	B2	DEAD	2.833	0	-0.44	0	0	0	1.223
STORY5	B2	DEAD	3.306	0	-0.42	0	0	0	1.425
STORY5	B2	DEAD	3.778	0	-0.4	0	0	0	1.62
STORY5	B2	DEAD	4.25	0	-0.39	0	0	0	1.807
STORY5	B2	DEAD	4.25	0	0.39	0	0	0	1.807
STORY5	B2	DEAD	4.722	0	0.4	0	0	0	1.62
STORY5	B2	DEAD	5.194	0	0.42	0	0	0	1.425
STORY5	B2	DEAD	5.667	0	0.44	0	0	0	1.223
STORY5	B2	DEAD	5.667	0	1.21	0	0	0	1.223
STORY5	B2	DEAD	6.139	0	1.23	0	0	0	0.646
STORY5	B2	DEAD	6.611	0	1.24	0	0	0	0.062
STORY5	B2	DEAD	7.083	0	1.26	0	0	0	-0.529
STORY5	B2	DEAD	7.083	0	2.04	0	0	0	-0.529
STORY5	B2	DEAD	7.494	0	2.05	0	0	0	-1.368
STORY5	B2	DEAD	7.904	0	2.07	0	0	0	-2.213
STORY5	B2	DEAD	8.315	0	2.08	0	0	0	-3.063

STORY5	B2	LIVE	0.185	0	-2.07	0	0	0	-3.066
STORY5	B2	LIVE	0.596	0	-2.07	0	0	0	-2.218
STORY5	B2	LIVE	1.006	0	-2.07	0	0	0	-1.369
STORY5	B2	LIVE	1.417	0	-2.07	0	0	0	-0.521
STORY5	B2	LIVE	1.417	0	-1.24	0	0	0	-0.521
STORY5	B2	LIVE	1.889	0	-1.24	0	0	0	0.065
STORY5	B2	LIVE	2.361	0	-1.24	0	0	0	0.651
STORY5	B2	LIVE	2.833	0	-1.24	0	0	0	1.237
STORY5	B2	LIVE	2.833	0	-0.41	0	0	0	1.237
STORY5	B2	LIVE	3.306	0	-0.41	0	0	0	1.432
STORY5	B2	LIVE	3.778	0	-0.41	0	0	0	1.627
STORY5	B2	LIVE	4.25	0	-0.41	0	0	0	1.822
STORY5	B2	LIVE	4.25	0	0.41	0	0	0	1.822
STORY5	B2	LIVE	4.722	0	0.41	0	0	0	1.627
STORY5	B2	LIVE	5.194	0	0.41	0	0	0	1.432
STORY5	B2	LIVE	5.667	0	0.41	0	0	0	1.237
STORY5	B2	LIVE	5.667	0	1.24	0	0	0	1.237
STORY5	B2	LIVE	6.139	0	1.24	0	0	0	0.651
STORY5	B2	LIVE	6.611	0	1.24	0	0	0	0.065
STORY5	B2	LIVE	7.083	0	1.24	0	0	0	-0.521
STORY5	B2	LIVE	7.083	0	2.07	0	0	0	-0.521
STORY5	B2	LIVE	7.494	0	2.07	0	0	0	-1.369
STORY5	B2	LIVE	7.904	0	2.07	0	0	0	-2.218
STORY5	B2	LIVE	8.315	0	2.07	0	0	0	-3.066
STORY5	B2	SPEC1	0.185	0	1.27	0	0	0	5.178
STORY5	B2	SPEC1	0.596	0	1.27	0	0	0	4.655
STORY5	B2	SPEC1	1.006	0	1.27	0	0	0	4.132
STORY5	B2	SPEC1	1.417	0	1.27	0	0	0	3.609
STORY5	B2	SPEC1	1.417	0	1.27	0	0	0	3.609
STORY5	B2	SPEC1	1.889	0	1.27	0	0	0	3.008
STORY5	B2	SPEC1	2.361	0	1.27	0	0	0	2.406
STORY5	B2	SPEC1	2.833	0	1.27	0	0	0	1.805
STORY5	B2	SPEC1	2.833	0	1.27	0	0	0	1.805
STORY5	B2	SPEC1	3.306	0	1.27	0	0	0	1.203
STORY5	B2	SPEC1	3.778	0	1.27	0	0	0	0.602
STORY5	B2	SPEC1	4.25	0	1.27	0	0	0	0.001
STORY5	B2	SPEC1	4.25	0	1.27	0	0	0	0.001
STORY5	B2	SPEC1	4.722	0	1.27	0	0	0	0.602
STORY5	B2	SPEC1	5.194	0	1.27	0	0	0	1.203
STORY5	B2	SPEC1	5.667	0	1.27	0	0	0	1.805
STORY5	B2	SPEC1	5.667	0	1.27	0	0	0	1.805
STORY5	B2	SPEC1	6.139	0	1.27	0	0	0	2.406
STORY5	B2	SPEC1	6.611	0	1.27	0	0	0	3.008
STORY5	B2	SPEC1	7.083	0	1.27	0	0	0	3.609
STORY5	B2	SPEC1	7.083	0	1.27	0	0	0	3.609
STORY5	B2	SPEC1	7.494	0	1.27	0	0	0	4.132
STORY5	B2	SPEC1	7.904	0	1.27	0	0	0	4.655
STORY5	B2	SPEC1	8.315	0	1.27	0	0	0	5.178

STORY5	B2	SPEC2	0.185	0	1.94	0	0	0	7.873
STORY5	B2	SPEC2	0.596	0	1.94	0	0	0	7.078
STORY5	B2	SPEC2	1.006	0	1.94	0	0	0	6.283
STORY5	B2	SPEC2	1.417	0	1.94	0	0	0	5.488
STORY5	B2	SPEC2	1.417	0	1.94	0	0	0	5.488
STORY5	B2	SPEC2	1.889	0	1.94	0	0	0	4.574
STORY5	B2	SPEC2	2.361	0	1.94	0	0	0	3.659
STORY5	B2	SPEC2	2.833	0	1.94	0	0	0	2.744
STORY5	B2	SPEC2	2.833	0	1.94	0	0	0	2.744
STORY5	B2	SPEC2	3.306	0	1.94	0	0	0	1.829
STORY5	B2	SPEC2	3.778	0	1.94	0	0	0	0.915
STORY5	B2	SPEC2	4.25	0	1.94	0	0	0	0.001
STORY5	B2	SPEC2	4.25	0	1.94	0	0	0	0.001
STORY5	B2	SPEC2	4.722	0	1.94	0	0	0	0.915
STORY5	B2	SPEC2	5.194	0	1.94	0	0	0	1.829
STORY5	B2	SPEC2	5.667	0	1.94	0	0	0	2.744
STORY5	B2	SPEC2	5.667	0	1.94	0	0	0	2.744
STORY5	B2	SPEC2	6.139	0	1.94	0	0	0	3.659
STORY5	B2	SPEC2	6.611	0	1.94	0	0	0	4.574
STORY5	B2	SPEC2	7.083	0	1.94	0	0	0	5.488
STORY5	B2	SPEC2	7.083	0	1.94	0	0	0	5.488
STORY5	B2	SPEC2	7.494	0	1.94	0	0	0	6.283
STORY5	B2	SPEC2	7.904	0	1.94	0	0	0	7.078
STORY5	B2	SPEC2	8.315	0	1.94	0	0	0	7.873
STORY5	B2	COMB1	0.185	0	-5.8	0	0	0	-8.582
STORY5	B2	COMB1	0.596	0	-5.79	0	0	0	-6.204
STORY5	B2	COMB1	1.006	0	-5.77	0	0	0	-3.833
STORY5	B2	COMB1	1.417	0	-5.75	0	0	0	-1.468
STORY5	B2	COMB1	1.417	0	-3.5	0	0	0	-1.468
STORY5	B2	COMB1	1.889	0	-3.48	0	0	0	0.179
STORY5	B2	COMB1	2.361	0	-3.46	0	0	0	1.817
STORY5	B2	COMB1	2.833	0	-3.44	0	0	0	3.446
STORY5	B2	COMB1	2.833	0	-1.18	0	0	0	3.446
STORY5	B2	COMB1	3.306	0	-1.17	0	0	0	4.001
STORY5	B2	COMB1	3.778	0	-1.15	0	0	0	4.547
STORY5	B2	COMB1	4.25	0	-1.13	0	0	0	5.085
STORY5	B2	COMB1	4.25	0	1.13	0	0	0	5.085
STORY5	B2	COMB1	4.722	0	1.15	0	0	0	4.547
STORY5	B2	COMB1	5.194	0	1.17	0	0	0	4.001
STORY5	B2	COMB1	5.667	0	1.18	0	0	0	3.446
STORY5	B2	COMB1	5.667	0	3.44	0	0	0	3.446
STORY5	B2	COMB1	6.139	0	3.46	0	0	0	1.817
STORY5	B2	COMB1	6.611	0	3.48	0	0	0	0.179
STORY5	B2	COMB1	7.083	0	3.5	0	0	0	-1.468
STORY5	B2	COMB1	7.083	0	5.75	0	0	0	-1.468
STORY5	B2	COMB1	7.494	0	5.77	0	0	0	-3.833
STORY5	B2	COMB1	7.904	0	5.79	0	0	0	-6.204
STORY5	B2	COMB1	8.315	0	5.8	0	0	0	-8.582

STORY5	B2	SISMO MA	0.185	0	1.44	0	0	0	5.852
STORY5	B2	SISMO MA	0.596	0	1.44	0	0	0	5.261
STORY5	B2	SISMO MA	1.006	0	1.44	0	0	0	4.67
STORY5	B2	SISMO MA	1.417	0	1.44	0	0	0	4.079
STORY5	B2	SISMO MA	1.417	0	1.44	0	0	0	4.079
STORY5	B2	SISMO MA	1.889	0	1.44	0	0	0	3.399
STORY5	B2	SISMO MA	2.361	0	1.44	0	0	0	2.719
STORY5	B2	SISMO MA	2.833	0	1.44	0	0	0	2.04
STORY5	B2	SISMO MA	2.833	0	1.44	0	0	0	2.04
STORY5	B2	SISMO MA	3.306	0	1.44	0	0	0	1.36
STORY5	B2	SISMO MA	3.778	0	1.44	0	0	0	0.68
STORY5	B2	SISMO MA	4.25	0	1.44	0	0	0	0.001
STORY5	B2	SISMO MA	4.25	0	1.44	0	0	0	0.001
STORY5	B2	SISMO MA	4.722	0	1.44	0	0	0	0.68
STORY5	B2	SISMO MA	5.194	0	1.44	0	0	0	1.36
STORY5	B2	SISMO MA	5.667	0	1.44	0	0	0	2.04
STORY5	B2	SISMO MA	5.667	0	1.44	0	0	0	2.04
STORY5	B2	SISMO MA	6.139	0	1.44	0	0	0	2.719
STORY5	B2	SISMO MA	6.611	0	1.44	0	0	0	3.399
STORY5	B2	SISMO MA	7.083	0	1.44	0	0	0	4.079
STORY5	B2	SISMO MA	7.083	0	1.44	0	0	0	4.079
STORY5	B2	SISMO MA	7.494	0	1.44	0	0	0	4.67
STORY5	B2	SISMO MA	7.904	0	1.44	0	0	0	5.261
STORY5	B2	SISMO MA	8.315	0	1.44	0	0	0	5.852
STORY5	B2	SISMO MII	0.185	0	-1.44	0	0	0	-5.852
STORY5	B2	SISMO MII	0.596	0	-1.44	0	0	0	-5.261
STORY5	B2	SISMO MII	1.006	0	-1.44	0	0	0	-4.67
STORY5	B2	SISMO MII	1.417	0	-1.44	0	0	0	-4.079
STORY5	B2	SISMO MII	1.417	0	-1.44	0	0	0	-4.079
STORY5	B2	SISMO MII	1.889	0	-1.44	0	0	0	-3.399
STORY5	B2	SISMO MII	2.361	0	-1.44	0	0	0	-2.719
STORY5	B2	SISMO MII	2.833	0	-1.44	0	0	0	-2.04
STORY5	B2	SISMO MII	2.833	0	-1.44	0	0	0	-2.04
STORY5	B2	SISMO MII	3.306	0	-1.44	0	0	0	-1.36
STORY5	B2	SISMO MII	3.778	0	-1.44	0	0	0	-0.68
STORY5	B2	SISMO MII	4.25	0	-1.44	0	0	0	-0.001
STORY5	B2	SISMO MII	4.25	0	-1.44	0	0	0	-0.001
STORY5	B2	SISMO MII	4.722	0	-1.44	0	0	0	-0.68
STORY5	B2	SISMO MII	5.194	0	-1.44	0	0	0	-1.36
STORY5	B2	SISMO MII	5.667	0	-1.44	0	0	0	-2.04
STORY5	B2	SISMO MII	5.667	0	-1.44	0	0	0	-2.04
STORY5	B2	SISMO MII	6.139	0	-1.44	0	0	0	-2.719
STORY5	B2	SISMO MII	6.611	0	-1.44	0	0	0	-3.399
STORY5	B2	SISMO MII	7.083	0	-1.44	0	0	0	-4.079
STORY5	B2	SISMO MII	7.083	0	-1.44	0	0	0	-4.079
STORY5	B2	SISMO MII	7.494	0	-1.44	0	0	0	-4.67
STORY5	B2	SISMO MII	7.904	0	-1.44	0	0	0	-5.261
STORY5	B2	SISMO MII	8.315	0	-1.44	0	0	0	-5.852

STORY5	B2	COMB2 M	0.185	0	-2.09	0	0	0	0.642
STORY5	B2	COMB2 M	0.596	0	-2.07	0	0	0	1.496
STORY5	B2	COMB2 M	1.006	0	-2.06	0	0	0	2.343
STORY5	B2	COMB2 M	1.417	0	-2.04	0	0	0	3.184
STORY5	B2	COMB2 M	1.417	0	-0.69	0	0	0	3.184
STORY5	B2	COMB2 M	1.889	0	-0.67	0	0	0	3.507
STORY5	B2	COMB2 M	2.361	0	-0.66	0	0	0	3.82
STORY5	B2	COMB2 M	2.833	0	-0.64	0	0	0	4.126
STORY5	B2	COMB2 M	2.833	0	0.71	0	0	0	4.126
STORY5	B2	COMB2 M	3.306	0	0.73	0	0	0	3.786
STORY5	B2	COMB2 M	3.778	0	0.75	0	0	0	3.437
STORY5	B2	COMB2 M	4.25	0	0.77	0	0	0	3.081
STORY5	B2	COMB2 M	4.25	0	2.11	0	0	0	3.081
STORY5	B2	COMB2 M	4.722	0	2.13	0	0	0	3.437
STORY5	B2	COMB2 M	5.194	0	2.15	0	0	0	3.786
STORY5	B2	COMB2 M	5.667	0	2.17	0	0	0	4.126
STORY5	B2	COMB2 M	5.667	0	3.52	0	0	0	4.126
STORY5	B2	COMB2 M	6.139	0	3.53	0	0	0	3.82
STORY5	B2	COMB2 M	6.611	0	3.55	0	0	0	3.507
STORY5	B2	COMB2 M	7.083	0	3.57	0	0	0	3.184
STORY5	B2	COMB2 M	7.083	0	4.92	0	0	0	3.184
STORY5	B2	COMB2 M	7.494	0	4.94	0	0	0	2.343
STORY5	B2	COMB2 M	7.904	0	4.95	0	0	0	1.496
STORY5	B2	COMB2 M	8.315	0	4.97	0	0	0	0.642
STORY5	B2	COMB2 M	0.185	0	-4.97	0	0	0	-11.061
STORY5	B2	COMB2 M	0.596	0	-4.95	0	0	0	-9.025
STORY5	B2	COMB2 M	1.006	0	-4.94	0	0	0	-6.997
STORY5	B2	COMB2 M	1.417	0	-4.92	0	0	0	-4.974
STORY5	B2	COMB2 M	1.417	0	-3.57	0	0	0	-4.974
STORY5	B2	COMB2 M	1.889	0	-3.55	0	0	0	-3.292
STORY5	B2	COMB2 M	2.361	0	-3.53	0	0	0	-1.618
STORY5	B2	COMB2 M	2.833	0	-3.52	0	0	0	0.046
STORY5	B2	COMB2 M	2.833	0	-2.17	0	0	0	0.046
STORY5	B2	COMB2 M	3.306	0	-2.15	0	0	0	1.066
STORY5	B2	COMB2 M	3.778	0	-2.13	0	0	0	2.077
STORY5	B2	COMB2 M	4.25	0	-2.11	0	0	0	3.079
STORY5	B2	COMB2 M	4.25	0	-0.77	0	0	0	3.079
STORY5	B2	COMB2 M	4.722	0	-0.75	0	0	0	2.077
STORY5	B2	COMB2 M	5.194	0	-0.73	0	0	0	1.066
STORY5	B2	COMB2 M	5.667	0	-0.71	0	0	0	0.046
STORY5	B2	COMB2 M	5.667	0	0.64	0	0	0	0.046
STORY5	B2	COMB2 M	6.139	0	0.66	0	0	0	-1.618
STORY5	B2	COMB2 M	6.611	0	0.67	0	0	0	-3.292
STORY5	B2	COMB2 M	7.083	0	0.69	0	0	0	-4.974
STORY5	B2	COMB2 M	7.083	0	2.04	0	0	0	-4.974
STORY5	B2	COMB2 M	7.494	0	2.06	0	0	0	-6.997
STORY5	B2	COMB2 M	7.904	0	2.07	0	0	0	-9.025
STORY5	B2	COMB2 M	8.315	0	2.09	0	0	0	-11.061

STORY5	B2	COMB3 M	0.185	0	-0.43	0	0	0	3.095
STORY5	B2	COMB3 M	0.596	0	-0.42	0	0	0	3.269
STORY5	B2	COMB3 M	1.006	0	-0.41	0	0	0	3.438
STORY5	B2	COMB3 M	1.417	0	-0.39	0	0	0	3.603
STORY5	B2	COMB3 M	1.417	0	0.31	0	0	0	3.603
STORY5	B2	COMB3 M	1.889	0	0.32	0	0	0	3.455
STORY5	B2	COMB3 M	2.361	0	0.33	0	0	0	3.301
STORY5	B2	COMB3 M	2.833	0	0.35	0	0	0	3.14
STORY5	B2	COMB3 M	2.833	0	1.05	0	0	0	3.14
STORY5	B2	COMB3 M	3.306	0	1.06	0	0	0	2.642
STORY5	B2	COMB3 M	3.778	0	1.08	0	0	0	2.138
STORY5	B2	COMB3 M	4.25	0	1.09	0	0	0	1.627
STORY5	B2	COMB3 M	4.25	0	1.79	0	0	0	1.627
STORY5	B2	COMB3 M	4.722	0	1.8	0	0	0	2.138
STORY5	B2	COMB3 M	5.194	0	1.82	0	0	0	2.642
STORY5	B2	COMB3 M	5.667	0	1.83	0	0	0	3.14
STORY5	B2	COMB3 M	5.667	0	2.53	0	0	0	3.14
STORY5	B2	COMB3 M	6.139	0	2.55	0	0	0	3.301
STORY5	B2	COMB3 M	6.611	0	2.56	0	0	0	3.455
STORY5	B2	COMB3 M	7.083	0	2.57	0	0	0	3.603
STORY5	B2	COMB3 M	7.083	0	3.27	0	0	0	3.603
STORY5	B2	COMB3 M	7.494	0	3.29	0	0	0	3.438
STORY5	B2	COMB3 M	7.904	0	3.3	0	0	0	3.269
STORY5	B2	COMB3 M	8.315	0	3.31	0	0	0	3.095
STORY5	B2	COMB3 M	0.185	0	-3.31	0	0	0	-8.609
STORY5	B2	COMB3 M	0.596	0	-3.3	0	0	0	-7.253
STORY5	B2	COMB3 M	1.006	0	-3.29	0	0	0	-5.902
STORY5	B2	COMB3 M	1.417	0	-3.27	0	0	0	-4.555
STORY5	B2	COMB3 M	1.417	0	-2.57	0	0	0	-4.555
STORY5	B2	COMB3 M	1.889	0	-2.56	0	0	0	-3.343
STORY5	B2	COMB3 M	2.361	0	-2.55	0	0	0	-2.138
STORY5	B2	COMB3 M	2.833	0	-2.53	0	0	0	-0.939
STORY5	B2	COMB3 M	2.833	0	-1.83	0	0	0	-0.939
STORY5	B2	COMB3 M	3.306	0	-1.82	0	0	0	-0.077
STORY5	B2	COMB3 M	3.778	0	-1.8	0	0	0	0.778
STORY5	B2	COMB3 M	4.25	0	-1.79	0	0	0	1.626
STORY5	B2	COMB3 M	4.25	0	-1.09	0	0	0	1.626
STORY5	B2	COMB3 M	4.722	0	-1.08	0	0	0	0.778
STORY5	B2	COMB3 M	5.194	0	-1.06	0	0	0	-0.077
STORY5	B2	COMB3 M	5.667	0	-1.05	0	0	0	-0.939
STORY5	B2	COMB3 M	5.667	0	-0.35	0	0	0	-0.939
STORY5	B2	COMB3 M	6.139	0	-0.33	0	0	0	-2.138
STORY5	B2	COMB3 M	6.611	0	-0.32	0	0	0	-3.343
STORY5	B2	COMB3 M	7.083	0	-0.31	0	0	0	-4.555
STORY5	B2	COMB3 M	7.083	0	0.39	0	0	0	-4.555
STORY5	B2	COMB3 M	7.494	0	0.41	0	0	0	-5.902
STORY5	B2	COMB3 M	7.904	0	0.42	0	0	0	-7.253
STORY5	B2	COMB3 M	8.315	0	0.43	0	0	0	-8.609

STORY4	B2	DEAD	0.191	0	-2.19	0	0	0	-3.155
STORY4	B2	DEAD	0.599	0	-2.16	0	0	0	-2.266
STORY4	B2	DEAD	1.008	0	-2.14	0	0	0	-1.387
STORY4	B2	DEAD	1.417	0	-2.11	0	0	0	-0.518
STORY4	B2	DEAD	1.417	0	-1.34	0	0	0	-0.518
STORY4	B2	DEAD	1.889	0	-1.31	0	0	0	0.107
STORY4	B2	DEAD	2.361	0	-1.28	0	0	0	0.718
STORY4	B2	DEAD	2.833	0	-1.25	0	0	0	1.316
STORY4	B2	DEAD	2.833	0	-0.47	0	0	0	1.316
STORY4	B2	DEAD	3.306	0	-0.45	0	0	0	1.532
STORY4	B2	DEAD	3.778	0	-0.42	0	0	0	1.736
STORY4	B2	DEAD	4.25	0	-0.39	0	0	0	1.927
STORY4	B2	DEAD	4.25	0	0.39	0	0	0	1.927
STORY4	B2	DEAD	4.722	0	0.42	0	0	0	1.736
STORY4	B2	DEAD	5.194	0	0.45	0	0	0	1.532
STORY4	B2	DEAD	5.667	0	0.47	0	0	0	1.316
STORY4	B2	DEAD	5.667	0	1.25	0	0	0	1.316
STORY4	B2	DEAD	6.139	0	1.28	0	0	0	0.718
STORY4	B2	DEAD	6.611	0	1.31	0	0	0	0.107
STORY4	B2	DEAD	7.083	0	1.34	0	0	0	-0.518
STORY4	B2	DEAD	7.083	0	2.11	0	0	0	-0.518
STORY4	B2	DEAD	7.492	0	2.14	0	0	0	-1.387
STORY4	B2	DEAD	7.901	0	2.16	0	0	0	-2.266
STORY4	B2	DEAD	8.31	0	2.19	0	0	0	-3.155
STORY4	B2	LIVE	0.191	0	-2.07	0	0	0	-3.021
STORY4	B2	LIVE	0.599	0	-2.07	0	0	0	-2.176
STORY4	B2	LIVE	1.008	0	-2.07	0	0	0	-1.331
STORY4	B2	LIVE	1.417	0	-2.07	0	0	0	-0.486
STORY4	B2	LIVE	1.417	0	-1.24	0	0	0	-0.486
STORY4	B2	LIVE	1.889	0	-1.24	0	0	0	0.1
STORY4	B2	LIVE	2.361	0	-1.24	0	0	0	0.686
STORY4	B2	LIVE	2.833	0	-1.24	0	0	0	1.272
STORY4	B2	LIVE	2.833	0	-0.41	0	0	0	1.272
STORY4	B2	LIVE	3.306	0	-0.41	0	0	0	1.467
STORY4	B2	LIVE	3.778	0	-0.41	0	0	0	1.662
STORY4	B2	LIVE	4.25	0	-0.41	0	0	0	1.858
STORY4	B2	LIVE	4.25	0	0.41	0	0	0	1.858
STORY4	B2	LIVE	4.722	0	0.41	0	0	0	1.662
STORY4	B2	LIVE	5.194	0	0.41	0	0	0	1.467
STORY4	B2	LIVE	5.667	0	0.41	0	0	0	1.272
STORY4	B2	LIVE	5.667	0	1.24	0	0	0	1.272
STORY4	B2	LIVE	6.139	0	1.24	0	0	0	0.686
STORY4	B2	LIVE	6.611	0	1.24	0	0	0	0.1
STORY4	B2	LIVE	7.083	0	1.24	0	0	0	-0.486
STORY4	B2	LIVE	7.083	0	2.07	0	0	0	-0.486
STORY4	B2	LIVE	7.492	0	2.07	0	0	0	-1.331
STORY4	B2	LIVE	7.901	0	2.07	0	0	0	-2.176
STORY4	B2	LIVE	8.31	0	2.07	0	0	0	-3.021

STORY4	B2	SPEC1	0.191	0	5.14	0	0	0	20.875
STORY4	B2	SPEC1	0.599	0	5.14	0	0	0	18.773
STORY4	B2	SPEC1	1.008	0	5.14	0	0	0	16.671
STORY4	B2	SPEC1	1.417	0	5.14	0	0	0	14.57
STORY4	B2	SPEC1	1.417	0	5.14	0	0	0	14.57
STORY4	B2	SPEC1	1.889	0	5.14	0	0	0	12.141
STORY4	B2	SPEC1	2.361	0	5.14	0	0	0	9.713
STORY4	B2	SPEC1	2.833	0	5.14	0	0	0	7.285
STORY4	B2	SPEC1	2.833	0	5.14	0	0	0	7.285
STORY4	B2	SPEC1	3.306	0	5.14	0	0	0	4.857
STORY4	B2	SPEC1	3.778	0	5.14	0	0	0	2.428
STORY4	B2	SPEC1	4.25	0	5.14	0	0	0	0.001
STORY4	B2	SPEC1	4.25	0	5.14	0	0	0	0.001
STORY4	B2	SPEC1	4.722	0	5.14	0	0	0	2.428
STORY4	B2	SPEC1	5.194	0	5.14	0	0	0	4.857
STORY4	B2	SPEC1	5.667	0	5.14	0	0	0	7.285
STORY4	B2	SPEC1	5.667	0	5.14	0	0	0	7.285
STORY4	B2	SPEC1	6.139	0	5.14	0	0	0	9.713
STORY4	B2	SPEC1	6.611	0	5.14	0	0	0	12.141
STORY4	B2	SPEC1	7.083	0	5.14	0	0	0	14.57
STORY4	B2	SPEC1	7.083	0	5.14	0	0	0	14.57
STORY4	B2	SPEC1	7.492	0	5.14	0	0	0	16.671
STORY4	B2	SPEC1	7.901	0	5.14	0	0	0	18.773
STORY4	B2	SPEC1	8.31	0	5.14	0	0	0	20.875
STORY4	B2	SPEC2	0.191	0	7.08	0	0	0	28.748
STORY4	B2	SPEC2	0.599	0	7.08	0	0	0	25.853
STORY4	B2	SPEC2	1.008	0	7.08	0	0	0	22.959
STORY4	B2	SPEC2	1.417	0	7.08	0	0	0	20.065
STORY4	B2	SPEC2	1.417	0	7.08	0	0	0	20.065
STORY4	B2	SPEC2	1.889	0	7.08	0	0	0	16.721
STORY4	B2	SPEC2	2.361	0	7.08	0	0	0	13.376
STORY4	B2	SPEC2	2.833	0	7.08	0	0	0	10.032
STORY4	B2	SPEC2	2.833	0	7.08	0	0	0	10.032
STORY4	B2	SPEC2	3.306	0	7.08	0	0	0	6.688
STORY4	B2	SPEC2	3.778	0	7.08	0	0	0	3.344
STORY4	B2	SPEC2	4.25	0	7.08	0	0	0	0.002
STORY4	B2	SPEC2	4.25	0	7.08	0	0	0	0.002
STORY4	B2	SPEC2	4.722	0	7.08	0	0	0	3.344
STORY4	B2	SPEC2	5.194	0	7.08	0	0	0	6.688
STORY4	B2	SPEC2	5.667	0	7.08	0	0	0	10.032
STORY4	B2	SPEC2	5.667	0	7.08	0	0	0	10.032
STORY4	B2	SPEC2	6.139	0	7.08	0	0	0	13.376
STORY4	B2	SPEC2	6.611	0	7.08	0	0	0	16.721
STORY4	B2	SPEC2	7.083	0	7.08	0	0	0	20.065
STORY4	B2	SPEC2	7.083	0	7.08	0	0	0	20.065
STORY4	B2	SPEC2	7.492	0	7.08	0	0	0	22.959
STORY4	B2	SPEC2	7.901	0	7.08	0	0	0	25.853
STORY4	B2	SPEC2	8.31	0	7.08	0	0	0	28.748

STORY4	B2	COMB1	0.191	0	-5.93	0	0	0	-8.619
STORY4	B2	COMB1	0.599	0	-5.9	0	0	0	-6.2
STORY4	B2	COMB1	1.008	0	-5.87	0	0	0	-3.793
STORY4	B2	COMB1	1.417	0	-5.85	0	0	0	-1.398
STORY4	B2	COMB1	1.417	0	-3.59	0	0	0	-1.398
STORY4	B2	COMB1	1.889	0	-3.55	0	0	0	0.288
STORY4	B2	COMB1	2.361	0	-3.52	0	0	0	1.959
STORY4	B2	COMB1	2.833	0	-3.49	0	0	0	3.613
STORY4	B2	COMB1	2.833	0	-1.23	0	0	0	3.613
STORY4	B2	COMB1	3.306	0	-1.2	0	0	0	4.186
STORY4	B2	COMB1	3.778	0	-1.16	0	0	0	4.743
STORY4	B2	COMB1	4.25	0	-1.13	0	0	0	5.284
STORY4	B2	COMB1	4.25	0	1.13	0	0	0	5.284
STORY4	B2	COMB1	4.722	0	1.16	0	0	0	4.743
STORY4	B2	COMB1	5.194	0	1.2	0	0	0	4.186
STORY4	B2	COMB1	5.667	0	1.23	0	0	0	3.613
STORY4	B2	COMB1	5.667	0	3.49	0	0	0	3.613
STORY4	B2	COMB1	6.139	0	3.52	0	0	0	1.959
STORY4	B2	COMB1	6.611	0	3.55	0	0	0	0.288
STORY4	B2	COMB1	7.083	0	3.59	0	0	0	-1.398
STORY4	B2	COMB1	7.083	0	5.85	0	0	0	-1.398
STORY4	B2	COMB1	7.492	0	5.87	0	0	0	-3.793
STORY4	B2	COMB1	7.901	0	5.9	0	0	0	-6.2
STORY4	B2	COMB1	8.31	0	5.93	0	0	0	-8.619
STORY4	B2	SISMO MA	0.191	0	5.63	0	0	0	22.843
STORY4	B2	SISMO MA	0.599	0	5.63	0	0	0	20.543
STORY4	B2	SISMO MA	1.008	0	5.63	0	0	0	18.243
STORY4	B2	SISMO MA	1.417	0	5.63	0	0	0	15.943
STORY4	B2	SISMO MA	1.417	0	5.63	0	0	0	15.943
STORY4	B2	SISMO MA	1.889	0	5.63	0	0	0	13.286
STORY4	B2	SISMO MA	2.361	0	5.63	0	0	0	10.629
STORY4	B2	SISMO MA	2.833	0	5.63	0	0	0	7.972
STORY4	B2	SISMO MA	2.833	0	5.63	0	0	0	7.972
STORY4	B2	SISMO MA	3.306	0	5.63	0	0	0	5.314
STORY4	B2	SISMO MA	3.778	0	5.63	0	0	0	2.657
STORY4	B2	SISMO MA	4.25	0	5.63	0	0	0	0.001
STORY4	B2	SISMO MA	4.25	0	5.63	0	0	0	0.001
STORY4	B2	SISMO MA	4.722	0	5.63	0	0	0	2.657
STORY4	B2	SISMO MA	5.194	0	5.63	0	0	0	5.314
STORY4	B2	SISMO MA	5.667	0	5.63	0	0	0	7.972
STORY4	B2	SISMO MA	5.667	0	5.63	0	0	0	7.972
STORY4	B2	SISMO MA	6.139	0	5.63	0	0	0	10.629
STORY4	B2	SISMO MA	6.611	0	5.63	0	0	0	13.286
STORY4	B2	SISMO MA	7.083	0	5.63	0	0	0	15.943
STORY4	B2	SISMO MA	7.083	0	5.63	0	0	0	15.943
STORY4	B2	SISMO MA	7.492	0	5.63	0	0	0	18.243
STORY4	B2	SISMO MA	7.901	0	5.63	0	0	0	20.543
STORY4	B2	SISMO MA	8.31	0	5.63	0	0	0	22.843

STORY4	B2	SISMO MII	0.191	0	-5.63	0	0	0	-22.843
STORY4	B2	SISMO MII	0.599	0	-5.63	0	0	0	-20.543
STORY4	B2	SISMO MII	1.008	0	-5.63	0	0	0	-18.243
STORY4	B2	SISMO MII	1.417	0	-5.63	0	0	0	-15.943
STORY4	B2	SISMO MII	1.417	0	-5.63	0	0	0	-15.943
STORY4	B2	SISMO MII	1.889	0	-5.63	0	0	0	-13.286
STORY4	B2	SISMO MII	2.361	0	-5.63	0	0	0	-10.629
STORY4	B2	SISMO MII	2.833	0	-5.63	0	0	0	-7.972
STORY4	B2	SISMO MII	2.833	0	-5.63	0	0	0	-7.972
STORY4	B2	SISMO MII	3.306	0	-5.63	0	0	0	-5.314
STORY4	B2	SISMO MII	3.778	0	-5.63	0	0	0	-2.657
STORY4	B2	SISMO MII	4.25	0	-5.63	0	0	0	-0.001
STORY4	B2	SISMO MII	4.25	0	-5.63	0	0	0	-0.001
STORY4	B2	SISMO MII	4.722	0	-5.63	0	0	0	-2.657
STORY4	B2	SISMO MII	5.194	0	-5.63	0	0	0	-5.314
STORY4	B2	SISMO MII	5.667	0	-5.63	0	0	0	-7.972
STORY4	B2	SISMO MII	5.667	0	-5.63	0	0	0	-7.972
STORY4	B2	SISMO MII	6.139	0	-5.63	0	0	0	-10.629
STORY4	B2	SISMO MII	6.611	0	-5.63	0	0	0	-13.286
STORY4	B2	SISMO MII	7.083	0	-5.63	0	0	0	-15.943
STORY4	B2	SISMO MII	7.083	0	-5.63	0	0	0	-15.943
STORY4	B2	SISMO MII	7.492	0	-5.63	0	0	0	-18.243
STORY4	B2	SISMO MII	7.901	0	-5.63	0	0	0	-20.543
STORY4	B2	SISMO MII	8.31	0	-5.63	0	0	0	-22.843
STORY4	B2	COMB2 M	0.191	0	1.97	0	0	0	17.547
STORY4	B2	COMB2 M	0.599	0	2	0	0	0	16.736
STORY4	B2	COMB2 M	1.008	0	2.03	0	0	0	15.914
STORY4	B2	COMB2 M	1.417	0	2.06	0	0	0	15.08
STORY4	B2	COMB2 M	1.417	0	3.4	0	0	0	15.08
STORY4	B2	COMB2 M	1.889	0	3.44	0	0	0	13.464
STORY4	B2	COMB2 M	2.361	0	3.47	0	0	0	11.833
STORY4	B2	COMB2 M	2.833	0	3.5	0	0	0	10.186
STORY4	B2	COMB2 M	2.833	0	4.85	0	0	0	10.186
STORY4	B2	COMB2 M	3.306	0	4.89	0	0	0	7.887
STORY4	B2	COMB2 M	3.778	0	4.92	0	0	0	5.572
STORY4	B2	COMB2 M	4.25	0	4.95	0	0	0	3.242
STORY4	B2	COMB2 M	4.25	0	6.3	0	0	0	3.242
STORY4	B2	COMB2 M	4.722	0	6.33	0	0	0	5.572
STORY4	B2	COMB2 M	5.194	0	6.37	0	0	0	7.887
STORY4	B2	COMB2 M	5.667	0	6.4	0	0	0	10.186
STORY4	B2	COMB2 M	5.667	0	7.75	0	0	0	10.186
STORY4	B2	COMB2 M	6.139	0	7.78	0	0	0	11.833
STORY4	B2	COMB2 M	6.611	0	7.82	0	0	0	13.464
STORY4	B2	COMB2 M	7.083	0	7.85	0	0	0	15.08
STORY4	B2	COMB2 M	7.083	0	9.2	0	0	0	15.08
STORY4	B2	COMB2 M	7.492	0	9.23	0	0	0	15.914
STORY4	B2	COMB2 M	7.901	0	9.26	0	0	0	16.736
STORY4	B2	COMB2 M	8.31	0	9.29	0	0	0	17.547

STORY4	B2	COMB2 M	0.191	0	-9.29	0	0	0	-28.14
STORY4	B2	COMB2 M	0.599	0	-9.26	0	0	0	-24.35
STORY4	B2	COMB2 M	1.008	0	-9.23	0	0	0	-20.573
STORY4	B2	COMB2 M	1.417	0	-9.2	0	0	0	-16.807
STORY4	B2	COMB2 M	1.417	0	-7.85	0	0	0	-16.807
STORY4	B2	COMB2 M	1.889	0	-7.82	0	0	0	-13.108
STORY4	B2	COMB2 M	2.361	0	-7.78	0	0	0	-9.425
STORY4	B2	COMB2 M	2.833	0	-7.75	0	0	0	-5.757
STORY4	B2	COMB2 M	2.833	0	-6.4	0	0	0	-5.757
STORY4	B2	COMB2 M	3.306	0	-6.37	0	0	0	-2.742
STORY4	B2	COMB2 M	3.778	0	-6.33	0	0	0	0.257
STORY4	B2	COMB2 M	4.25	0	-6.3	0	0	0	3.239
STORY4	B2	COMB2 M	4.25	0	-4.95	0	0	0	3.239
STORY4	B2	COMB2 M	4.722	0	-4.92	0	0	0	0.257
STORY4	B2	COMB2 M	5.194	0	-4.89	0	0	0	-2.742
STORY4	B2	COMB2 M	5.667	0	-4.85	0	0	0	-5.757
STORY4	B2	COMB2 M	5.667	0	-3.5	0	0	0	-5.757
STORY4	B2	COMB2 M	6.139	0	-3.47	0	0	0	-9.425
STORY4	B2	COMB2 M	6.611	0	-3.44	0	0	0	-13.108
STORY4	B2	COMB2 M	7.083	0	-3.4	0	0	0	-16.807
STORY4	B2	COMB2 M	7.083	0	-2.06	0	0	0	-16.807
STORY4	B2	COMB2 M	7.492	0	-2.03	0	0	0	-20.573
STORY4	B2	COMB2 M	7.901	0	-2	0	0	0	-24.35
STORY4	B2	COMB2 M	8.31	0	-1.97	0	0	0	-28.14
STORY4	B2	COMB3 M	0.191	0	3.66	0	0	0	20.004
STORY4	B2	COMB3 M	0.599	0	3.68	0	0	0	18.504
STORY4	B2	COMB3 M	1.008	0	3.7	0	0	0	16.995
STORY4	B2	COMB3 M	1.417	0	3.72	0	0	0	15.478
STORY4	B2	COMB3 M	1.417	0	4.42	0	0	0	15.478
STORY4	B2	COMB3 M	1.889	0	4.45	0	0	0	13.382
STORY4	B2	COMB3 M	2.361	0	4.48	0	0	0	11.275
STORY4	B2	COMB3 M	2.833	0	4.5	0	0	0	9.156
STORY4	B2	COMB3 M	2.833	0	5.2	0	0	0	9.156
STORY4	B2	COMB3 M	3.306	0	5.23	0	0	0	6.694
STORY4	B2	COMB3 M	3.778	0	5.25	0	0	0	4.22
STORY4	B2	COMB3 M	4.25	0	5.28	0	0	0	1.735
STORY4	B2	COMB3 M	4.25	0	5.98	0	0	0	1.735
STORY4	B2	COMB3 M	4.722	0	6	0	0	0	4.22
STORY4	B2	COMB3 M	5.194	0	6.03	0	0	0	6.694
STORY4	B2	COMB3 M	5.667	0	6.05	0	0	0	9.156
STORY4	B2	COMB3 M	5.667	0	6.75	0	0	0	9.156
STORY4	B2	COMB3 M	6.139	0	6.78	0	0	0	11.275
STORY4	B2	COMB3 M	6.611	0	6.8	0	0	0	13.382
STORY4	B2	COMB3 M	7.083	0	6.83	0	0	0	15.478
STORY4	B2	COMB3 M	7.083	0	7.53	0	0	0	15.478
STORY4	B2	COMB3 M	7.492	0	7.55	0	0	0	16.995
STORY4	B2	COMB3 M	7.901	0	7.57	0	0	0	18.504
STORY4	B2	COMB3 M	8.31	0	7.6	0	0	0	20.004

STORY4	B2	COMB3 M	0.191	0	-7.6	0	0	0	-25.683
STORY4	B2	COMB3 M	0.599	0	-7.57	0	0	0	-22.583
STORY4	B2	COMB3 M	1.008	0	-7.55	0	0	0	-19.491
STORY4	B2	COMB3 M	1.417	0	-7.53	0	0	0	-16.409
STORY4	B2	COMB3 M	1.417	0	-6.83	0	0	0	-16.409
STORY4	B2	COMB3 M	1.889	0	-6.8	0	0	0	-13.19
STORY4	B2	COMB3 M	2.361	0	-6.78	0	0	0	-9.983
STORY4	B2	COMB3 M	2.833	0	-6.75	0	0	0	-6.788
STORY4	B2	COMB3 M	2.833	0	-6.05	0	0	0	-6.788
STORY4	B2	COMB3 M	3.306	0	-6.03	0	0	0	-3.935
STORY4	B2	COMB3 M	3.778	0	-6	0	0	0	-1.095
STORY4	B2	COMB3 M	4.25	0	-5.98	0	0	0	1.733
STORY4	B2	COMB3 M	4.25	0	-5.28	0	0	0	1.733
STORY4	B2	COMB3 M	4.722	0	-5.25	0	0	0	-1.095
STORY4	B2	COMB3 M	5.194	0	-5.23	0	0	0	-3.935
STORY4	B2	COMB3 M	5.667	0	-5.2	0	0	0	-6.788
STORY4	B2	COMB3 M	5.667	0	-4.5	0	0	0	-6.788
STORY4	B2	COMB3 M	6.139	0	-4.48	0	0	0	-9.983
STORY4	B2	COMB3 M	6.611	0	-4.45	0	0	0	-13.19
STORY4	B2	COMB3 M	7.083	0	-4.42	0	0	0	-16.409
STORY4	B2	COMB3 M	7.083	0	-3.72	0	0	0	-16.409
STORY4	B2	COMB3 M	7.492	0	-3.7	0	0	0	-19.491
STORY4	B2	COMB3 M	7.901	0	-3.68	0	0	0	-22.583
STORY4	B2	COMB3 M	8.31	0	-3.66	0	0	0	-25.683
STORY3	B2	DEAD	0.199	0	-2.19	0	0	0	-3.166
STORY3	B2	DEAD	0.605	0	-2.16	0	0	0	-2.284
STORY3	B2	DEAD	1.011	0	-2.14	0	0	0	-1.411
STORY3	B2	DEAD	1.417	0	-2.11	0	0	0	-0.548
STORY3	B2	DEAD	1.417	0	-1.34	0	0	0	-0.548
STORY3	B2	DEAD	1.889	0	-1.31	0	0	0	0.076
STORY3	B2	DEAD	2.361	0	-1.28	0	0	0	0.687
STORY3	B2	DEAD	2.833	0	-1.25	0	0	0	1.285
STORY3	B2	DEAD	2.833	0	-0.47	0	0	0	1.285
STORY3	B2	DEAD	3.306	0	-0.45	0	0	0	1.502
STORY3	B2	DEAD	3.778	0	-0.42	0	0	0	1.706
STORY3	B2	DEAD	4.25	0	-0.39	0	0	0	1.896
STORY3	B2	DEAD	4.25	0	0.39	0	0	0	1.896
STORY3	B2	DEAD	4.722	0	0.42	0	0	0	1.706
STORY3	B2	DEAD	5.194	0	0.45	0	0	0	1.502
STORY3	B2	DEAD	5.667	0	0.47	0	0	0	1.285
STORY3	B2	DEAD	5.667	0	1.25	0	0	0	1.285
STORY3	B2	DEAD	6.139	0	1.28	0	0	0	0.687
STORY3	B2	DEAD	6.611	0	1.31	0	0	0	0.076
STORY3	B2	DEAD	7.083	0	1.34	0	0	0	-0.548
STORY3	B2	DEAD	7.083	0	2.11	0	0	0	-0.548
STORY3	B2	DEAD	7.489	0	2.14	0	0	0	-1.411
STORY3	B2	DEAD	7.895	0	2.16	0	0	0	-2.284
STORY3	B2	DEAD	8.301	0	2.19	0	0	0	-3.166

STORY3	B2	LIVE	0.199	0	-2.07	0	0	0	-3.022
STORY3	B2	LIVE	0.605	0	-2.07	0	0	0	-2.183
STORY3	B2	LIVE	1.011	0	-2.07	0	0	0	-1.344
STORY3	B2	LIVE	1.417	0	-2.07	0	0	0	-0.505
STORY3	B2	LIVE	1.417	0	-1.24	0	0	0	-0.505
STORY3	B2	LIVE	1.889	0	-1.24	0	0	0	0.081
STORY3	B2	LIVE	2.361	0	-1.24	0	0	0	0.667
STORY3	B2	LIVE	2.833	0	-1.24	0	0	0	1.252
STORY3	B2	LIVE	2.833	0	-0.41	0	0	0	1.252
STORY3	B2	LIVE	3.306	0	-0.41	0	0	0	1.448
STORY3	B2	LIVE	3.778	0	-0.41	0	0	0	1.643
STORY3	B2	LIVE	4.25	0	-0.41	0	0	0	1.838
STORY3	B2	LIVE	4.25	0	0.41	0	0	0	1.838
STORY3	B2	LIVE	4.722	0	0.41	0	0	0	1.643
STORY3	B2	LIVE	5.194	0	0.41	0	0	0	1.448
STORY3	B2	LIVE	5.667	0	0.41	0	0	0	1.252
STORY3	B2	LIVE	5.667	0	1.24	0	0	0	1.252
STORY3	B2	LIVE	6.139	0	1.24	0	0	0	0.667
STORY3	B2	LIVE	6.611	0	1.24	0	0	0	0.081
STORY3	B2	LIVE	7.083	0	1.24	0	0	0	-0.505
STORY3	B2	LIVE	7.083	0	2.07	0	0	0	-0.505
STORY3	B2	LIVE	7.489	0	2.07	0	0	0	-1.344
STORY3	B2	LIVE	7.895	0	2.07	0	0	0	-2.183
STORY3	B2	LIVE	8.301	0	2.07	0	0	0	-3.022
STORY3	B2	SPEC1	0.199	0	6.21	0	0	0	25.135
STORY3	B2	SPEC1	0.605	0	6.21	0	0	0	22.617
STORY3	B2	SPEC1	1.011	0	6.21	0	0	0	20.099
STORY3	B2	SPEC1	1.417	0	6.21	0	0	0	17.582
STORY3	B2	SPEC1	1.417	0	6.21	0	0	0	17.582
STORY3	B2	SPEC1	1.889	0	6.21	0	0	0	14.651
STORY3	B2	SPEC1	2.361	0	6.21	0	0	0	11.721
STORY3	B2	SPEC1	2.833	0	6.21	0	0	0	8.791
STORY3	B2	SPEC1	2.833	0	6.21	0	0	0	8.791
STORY3	B2	SPEC1	3.306	0	6.21	0	0	0	5.861
STORY3	B2	SPEC1	3.778	0	6.21	0	0	0	2.93
STORY3	B2	SPEC1	4.25	0	6.21	0	0	0	0.002
STORY3	B2	SPEC1	4.25	0	6.21	0	0	0	0.002
STORY3	B2	SPEC1	4.722	0	6.21	0	0	0	2.93
STORY3	B2	SPEC1	5.194	0	6.21	0	0	0	5.861
STORY3	B2	SPEC1	5.667	0	6.21	0	0	0	8.791
STORY3	B2	SPEC1	5.667	0	6.21	0	0	0	8.791
STORY3	B2	SPEC1	6.139	0	6.21	0	0	0	11.721
STORY3	B2	SPEC1	6.611	0	6.21	0	0	0	14.651
STORY3	B2	SPEC1	7.083	0	6.21	0	0	0	17.582
STORY3	B2	SPEC1	7.083	0	6.21	0	0	0	17.582
STORY3	B2	SPEC1	7.489	0	6.21	0	0	0	20.099
STORY3	B2	SPEC1	7.895	0	6.21	0	0	0	22.617
STORY3	B2	SPEC1	8.301	0	6.21	0	0	0	25.135

STORY3	B2	SPEC2	0.199	0	7.8	0	0	0	31.584
STORY3	B2	SPEC2	0.605	0	7.8	0	0	0	28.42
STORY3	B2	SPEC2	1.011	0	7.8	0	0	0	25.256
STORY3	B2	SPEC2	1.417	0	7.8	0	0	0	22.092
STORY3	B2	SPEC2	1.417	0	7.8	0	0	0	22.092
STORY3	B2	SPEC2	1.889	0	7.8	0	0	0	18.41
STORY3	B2	SPEC2	2.361	0	7.8	0	0	0	14.728
STORY3	B2	SPEC2	2.833	0	7.8	0	0	0	11.046
STORY3	B2	SPEC2	2.833	0	7.8	0	0	0	11.046
STORY3	B2	SPEC2	3.306	0	7.8	0	0	0	7.364
STORY3	B2	SPEC2	3.778	0	7.8	0	0	0	3.682
STORY3	B2	SPEC2	4.25	0	7.8	0	0	0	0.003
STORY3	B2	SPEC2	4.25	0	7.8	0	0	0	0.003
STORY3	B2	SPEC2	4.722	0	7.8	0	0	0	3.682
STORY3	B2	SPEC2	5.194	0	7.8	0	0	0	7.364
STORY3	B2	SPEC2	5.667	0	7.8	0	0	0	11.046
STORY3	B2	SPEC2	5.667	0	7.8	0	0	0	11.046
STORY3	B2	SPEC2	6.139	0	7.8	0	0	0	14.728
STORY3	B2	SPEC2	6.611	0	7.8	0	0	0	18.41
STORY3	B2	SPEC2	7.083	0	7.8	0	0	0	22.092
STORY3	B2	SPEC2	7.083	0	7.8	0	0	0	22.092
STORY3	B2	SPEC2	7.489	0	7.8	0	0	0	25.256
STORY3	B2	SPEC2	7.895	0	7.8	0	0	0	28.42
STORY3	B2	SPEC2	8.301	0	7.8	0	0	0	31.584
STORY3	B2	COMB1	0.199	0	-5.93	0	0	0	-8.634
STORY3	B2	COMB1	0.605	0	-5.9	0	0	0	-6.233
STORY3	B2	COMB1	1.011	0	-5.87	0	0	0	-3.843
STORY3	B2	COMB1	1.417	0	-5.85	0	0	0	-1.466
STORY3	B2	COMB1	1.417	0	-3.59	0	0	0	-1.466
STORY3	B2	COMB1	1.889	0	-3.55	0	0	0	0.221
STORY3	B2	COMB1	2.361	0	-3.52	0	0	0	1.891
STORY3	B2	COMB1	2.833	0	-3.49	0	0	0	3.546
STORY3	B2	COMB1	2.833	0	-1.23	0	0	0	3.546
STORY3	B2	COMB1	3.306	0	-1.2	0	0	0	4.119
STORY3	B2	COMB1	3.778	0	-1.16	0	0	0	4.675
STORY3	B2	COMB1	4.25	0	-1.13	0	0	0	5.216
STORY3	B2	COMB1	4.25	0	1.13	0	0	0	5.216
STORY3	B2	COMB1	4.722	0	1.16	0	0	0	4.675
STORY3	B2	COMB1	5.194	0	1.2	0	0	0	4.119
STORY3	B2	COMB1	5.667	0	1.23	0	0	0	3.546
STORY3	B2	COMB1	5.667	0	3.49	0	0	0	3.546
STORY3	B2	COMB1	6.139	0	3.52	0	0	0	1.891
STORY3	B2	COMB1	6.611	0	3.55	0	0	0	0.221
STORY3	B2	COMB1	7.083	0	3.59	0	0	0	-1.466
STORY3	B2	COMB1	7.083	0	5.85	0	0	0	-1.466
STORY3	B2	COMB1	7.489	0	5.87	0	0	0	-3.843
STORY3	B2	COMB1	7.895	0	5.9	0	0	0	-6.233
STORY3	B2	COMB1	8.301	0	5.93	0	0	0	-8.634

STORY3	B2	SISMO MA	0.199	0	6.6	0	0	0	26.747
STORY3	B2	SISMO MA	0.605	0	6.6	0	0	0	24.068
STORY3	B2	SISMO MA	1.011	0	6.6	0	0	0	21.389
STORY3	B2	SISMO MA	1.417	0	6.6	0	0	0	18.709
STORY3	B2	SISMO MA	1.417	0	6.6	0	0	0	18.709
STORY3	B2	SISMO MA	1.889	0	6.6	0	0	0	15.591
STORY3	B2	SISMO MA	2.361	0	6.6	0	0	0	12.473
STORY3	B2	SISMO MA	2.833	0	6.6	0	0	0	9.355
STORY3	B2	SISMO MA	2.833	0	6.6	0	0	0	9.355
STORY3	B2	SISMO MA	3.306	0	6.6	0	0	0	6.236
STORY3	B2	SISMO MA	3.778	0	6.6	0	0	0	3.118
STORY3	B2	SISMO MA	4.25	0	6.6	0	0	0	0.002
STORY3	B2	SISMO MA	4.25	0	6.6	0	0	0	0.002
STORY3	B2	SISMO MA	4.722	0	6.6	0	0	0	3.118
STORY3	B2	SISMO MA	5.194	0	6.6	0	0	0	6.236
STORY3	B2	SISMO MA	5.667	0	6.6	0	0	0	9.355
STORY3	B2	SISMO MA	5.667	0	6.6	0	0	0	9.355
STORY3	B2	SISMO MA	6.139	0	6.6	0	0	0	12.473
STORY3	B2	SISMO MA	6.611	0	6.6	0	0	0	15.591
STORY3	B2	SISMO MA	7.083	0	6.6	0	0	0	18.709
STORY3	B2	SISMO MA	7.083	0	6.6	0	0	0	18.709
STORY3	B2	SISMO MA	7.489	0	6.6	0	0	0	21.389
STORY3	B2	SISMO MA	7.895	0	6.6	0	0	0	24.068
STORY3	B2	SISMO MA	8.301	0	6.6	0	0	0	26.747
STORY3	B2	SISMO MII	0.199	0	-6.6	0	0	0	-26.747
STORY3	B2	SISMO MII	0.605	0	-6.6	0	0	0	-24.068
STORY3	B2	SISMO MII	1.011	0	-6.6	0	0	0	-21.389
STORY3	B2	SISMO MII	1.417	0	-6.6	0	0	0	-18.709
STORY3	B2	SISMO MII	1.417	0	-6.6	0	0	0	-18.709
STORY3	B2	SISMO MII	1.889	0	-6.6	0	0	0	-15.591
STORY3	B2	SISMO MII	2.361	0	-6.6	0	0	0	-12.473
STORY3	B2	SISMO MII	2.833	0	-6.6	0	0	0	-9.355
STORY3	B2	SISMO MII	2.833	0	-6.6	0	0	0	-9.355
STORY3	B2	SISMO MII	3.306	0	-6.6	0	0	0	-6.236
STORY3	B2	SISMO MII	3.778	0	-6.6	0	0	0	-3.118
STORY3	B2	SISMO MII	4.25	0	-6.6	0	0	0	-0.002
STORY3	B2	SISMO MII	4.25	0	-6.6	0	0	0	-0.002
STORY3	B2	SISMO MII	4.722	0	-6.6	0	0	0	-3.118
STORY3	B2	SISMO MII	5.194	0	-6.6	0	0	0	-6.236
STORY3	B2	SISMO MII	5.667	0	-6.6	0	0	0	-9.355
STORY3	B2	SISMO MII	5.667	0	-6.6	0	0	0	-9.355
STORY3	B2	SISMO MII	6.139	0	-6.6	0	0	0	-12.473
STORY3	B2	SISMO MII	6.611	0	-6.6	0	0	0	-15.591
STORY3	B2	SISMO MII	7.083	0	-6.6	0	0	0	-18.709
STORY3	B2	SISMO MII	7.083	0	-6.6	0	0	0	-18.709
STORY3	B2	SISMO MII	7.489	0	-6.6	0	0	0	-21.389
STORY3	B2	SISMO MII	7.895	0	-6.6	0	0	0	-24.068
STORY3	B2	SISMO MII	8.301	0	-6.6	0	0	0	-26.747

STORY3	B2	COMB2 M	0.199	0	2.95	0	0	0	21.437
STORY3	B2	COMB2 M	0.605	0	2.97	0	0	0	20.236
STORY3	B2	COMB2 M	1.011	0	3	0	0	0	19.023
STORY3	B2	COMB2 M	1.417	0	3.03	0	0	0	17.799
STORY3	B2	COMB2 M	1.417	0	4.38	0	0	0	17.799
STORY3	B2	COMB2 M	1.889	0	4.41	0	0	0	15.723
STORY3	B2	COMB2 M	2.361	0	4.45	0	0	0	13.631
STORY3	B2	COMB2 M	2.833	0	4.48	0	0	0	11.523
STORY3	B2	COMB2 M	2.833	0	5.83	0	0	0	11.523
STORY3	B2	COMB2 M	3.306	0	5.86	0	0	0	8.762
STORY3	B2	COMB2 M	3.778	0	5.9	0	0	0	5.986
STORY3	B2	COMB2 M	4.25	0	5.93	0	0	0	3.196
STORY3	B2	COMB2 M	4.25	0	7.28	0	0	0	3.196
STORY3	B2	COMB2 M	4.722	0	7.31	0	0	0	5.986
STORY3	B2	COMB2 M	5.194	0	7.34	0	0	0	8.762
STORY3	B2	COMB2 M	5.667	0	7.38	0	0	0	11.523
STORY3	B2	COMB2 M	5.667	0	8.73	0	0	0	11.523
STORY3	B2	COMB2 M	6.139	0	8.76	0	0	0	13.631
STORY3	B2	COMB2 M	6.611	0	8.79	0	0	0	15.723
STORY3	B2	COMB2 M	7.083	0	8.83	0	0	0	17.799
STORY3	B2	COMB2 M	7.083	0	10.17	0	0	0	17.799
STORY3	B2	COMB2 M	7.489	0	10.2	0	0	0	19.023
STORY3	B2	COMB2 M	7.895	0	10.23	0	0	0	20.236
STORY3	B2	COMB2 M	8.301	0	10.26	0	0	0	21.437
STORY3	B2	COMB2 M	0.199	0	-10.26	0	0	0	-32.057
STORY3	B2	COMB2 M	0.605	0	-10.23	0	0	0	-27.9
STORY3	B2	COMB2 M	1.011	0	-10.2	0	0	0	-23.754
STORY3	B2	COMB2 M	1.417	0	-10.17	0	0	0	-19.62
STORY3	B2	COMB2 M	1.417	0	-8.83	0	0	0	-19.62
STORY3	B2	COMB2 M	1.889	0	-8.79	0	0	0	-15.459
STORY3	B2	COMB2 M	2.361	0	-8.76	0	0	0	-11.315
STORY3	B2	COMB2 M	2.833	0	-8.73	0	0	0	-7.187
STORY3	B2	COMB2 M	2.833	0	-7.38	0	0	0	-7.187
STORY3	B2	COMB2 M	3.306	0	-7.34	0	0	0	-3.71
STORY3	B2	COMB2 M	3.778	0	-7.31	0	0	0	-0.25
STORY3	B2	COMB2 M	4.25	0	-7.28	0	0	0	3.192
STORY3	B2	COMB2 M	4.25	0	-5.93	0	0	0	3.192
STORY3	B2	COMB2 M	4.722	0	-5.9	0	0	0	-0.25
STORY3	B2	COMB2 M	5.194	0	-5.86	0	0	0	-3.71
STORY3	B2	COMB2 M	5.667	0	-5.83	0	0	0	-7.187
STORY3	B2	COMB2 M	5.667	0	-4.48	0	0	0	-7.187
STORY3	B2	COMB2 M	6.139	0	-4.45	0	0	0	-11.315
STORY3	B2	COMB2 M	6.611	0	-4.41	0	0	0	-15.459
STORY3	B2	COMB2 M	7.083	0	-4.38	0	0	0	-19.62
STORY3	B2	COMB2 M	7.083	0	-3.03	0	0	0	-19.62
STORY3	B2	COMB2 M	7.489	0	-3	0	0	0	-23.754
STORY3	B2	COMB2 M	7.895	0	-2.97	0	0	0	-27.9
STORY3	B2	COMB2 M	8.301	0	-2.95	0	0	0	-32.057

STORY3	B2	COMB3 M	0.199	0	4.63	0	0	0	23.898
STORY3	B2	COMB3 M	0.605	0	4.66	0	0	0	22.012
STORY3	B2	COMB3 M	1.011	0	4.68	0	0	0	20.119
STORY3	B2	COMB3 M	1.417	0	4.7	0	0	0	18.216
STORY3	B2	COMB3 M	1.417	0	5.4	0	0	0	18.216
STORY3	B2	COMB3 M	1.889	0	5.43	0	0	0	15.659
STORY3	B2	COMB3 M	2.361	0	5.45	0	0	0	13.091
STORY3	B2	COMB3 M	2.833	0	5.48	0	0	0	10.511
STORY3	B2	COMB3 M	2.833	0	6.18	0	0	0	10.511
STORY3	B2	COMB3 M	3.306	0	6.2	0	0	0	7.588
STORY3	B2	COMB3 M	3.778	0	6.23	0	0	0	4.653
STORY3	B2	COMB3 M	4.25	0	6.25	0	0	0	1.709
STORY3	B2	COMB3 M	4.25	0	6.95	0	0	0	1.709
STORY3	B2	COMB3 M	4.722	0	6.98	0	0	0	4.653
STORY3	B2	COMB3 M	5.194	0	7	0	0	0	7.588
STORY3	B2	COMB3 M	5.667	0	7.03	0	0	0	10.511
STORY3	B2	COMB3 M	5.667	0	7.73	0	0	0	10.511
STORY3	B2	COMB3 M	6.139	0	7.76	0	0	0	13.091
STORY3	B2	COMB3 M	6.611	0	7.78	0	0	0	15.659
STORY3	B2	COMB3 M	7.083	0	7.81	0	0	0	18.216
STORY3	B2	COMB3 M	7.083	0	8.51	0	0	0	18:216
STORY3	B2	COMB3 M	7.489	0	8.53	0	0	0	20.119
STORY3	B2	COMB3 M	7.895	0	8.55	0	0	0	22.012
STORY3	B2	COMB3 M	8.301	0	8.57	0	0	0	23.898
STORY3	B2	COMB3 M	0.199	0	-8.57	0	0	0	-29.597
STORY3	B2	COMB3 M	0.605	0	-8.55	0	0	0	-26.123
STORY3	B2	COMB3 M	1.011	0	-8.53	0	0	0	-22.658
STORY3	B2	COMB3 M	1.417	0	-8.51	0	0	0	-19.203
STORY3	B2	COMB3 M	1.417	0	-7.81	0	0	0	-19.203
STORY3	B2	COMB3 M	1.889	0	-7.78	0	0	0	-15.522
STORY3	B2	COMB3 M	2.361	0	-7.76	0	0	0	-11.854
STORY3	B2	COMB3 M	2.833	0	-7.73	0	0	0	-8.198
STORY3	B2	COMB3 M	2.833	0	-7.03	0	0	0	-8.198
STORY3	B2	COMB3 M	3.306	0	-7	0	0	0	-4.885
STORY3	B2	COMB3 M	3.778	0	-6.98	0	0	0	-1.583
STORY3	B2	COMB3 M	4.25	0	-6.95	0	0	0	1.704
STORY3	B2	COMB3 M	4.25	0	-6.25	0	0	0	1.704
STORY3	B2	COMB3 M	4.722	0	-6.23	0	0	0	-1.583
STORY3	B2	COMB3 M	5.194	0	-6.2	0	0	0	-4.885
STORY3	B2	COMB3 M	5.667	0	-6.18	0	0	0	-8.198
STORY3	B2	COMB3 M	5.667	0	-5.48	0	0	0	-8.198
STORY3	B2	COMB3 M	6.139	0	-5.45	0	0	0	-11.854
STORY3	B2	COMB3 M	6.611	0	-5.43	0	0	0	-15.522
STORY3	B2	COMB3 M	7.083	0	-5.4	0	0	0	-19.203
STORY3	B2	COMB3 M	7.083	0	-4.7	0	0	0	-19.203
STORY3	B2	COMB3 M	7.489	0	-4.68	0	0	0	-22.658
STORY3	B2	COMB3 M	7.895	0	-4.66	0	0	0	-26.123
STORY3	B2	COMB3 M	8.301	0	-4.63	0	0	0	-29.597

STORY2	B2	DEAD	0.201	0	-2.19	0	0	0	-3.145
STORY2	B2	DEAD	0.606	0	-2.16	0	0	0	-2.263
STORY2	B2	DEAD	1.011	0	-2.14	0	0	0	-1.391
STORY2	B2	DEAD	1.417	0	-2.11	0	0	0	-0.529
STORY2	B2	DEAD	1.417	0	-1.34	0	0	0	-0.529
STORY2	B2	DEAD	1.889	0	-1.31	0	0	0	0.095
STORY2	B2	DEAD	2.361	0	-1.28	0	0	0	0.706
STORY2	B2	DEAD	2.833	0	-1.25	0	0	0	1.304
STORY2	B2	DEAD	2.833	0	-0.47	0	0	0	1.304
STORY2	B2	DEAD	3.306	0	-0.45	0	0	0	1.521
STORY2	B2	DEAD	3.778	0	-0.42	0	0	0	1.724
STORY2	B2	DEAD	4.25	0	-0.39	0	0	0	1.915
STORY2	B2	DEAD	4.25	0	0.39	0	0	0	1.915
STORY2	B2	DEAD	4.722	0	0.42	0	0	0	1.724
STORY2	B2	DEAD	5.194	0	0.45	0	0	0	1.521
STORY2	B2	DEAD	5.667	0	0.47	0	0	0	1.304
STORY2	B2	DEAD	5.667	0	1.25	0	0	0	1.304
STORY2	B2	DEAD	6.139	0	1.28	0	0	0	0.706
STORY2	B2	DEAD	6.611	0	1.31	0	0	0	0.095
STORY2	B2	DEAD	7.083	0	1.34	0	0	0	-0.529
STORY2	B2	DEAD	7.083	0	2.11	0	0	0	-0.529
STORY2	B2	DEAD	7.489	0	2.14	0	0	0	-1.391
STORY2	B2	DEAD	7.894	0	2.16	0	0	0	-2.263
STORY2	B2	DEAD	8.299	0	2.19	0	0	0	-3.145
STORY2	B2	LIVE	0.201	0	-2.07	0	0	0	-3.01
STORY2	B2	LIVE	0.606	0	-2.07	0	0	0	-2.172
STORY2	B2	LIVE	1.011	0	-2.07	0	0	0	-1.334
STORY2	B2	LIVE	1.417	0	-2.07	0	0	0	-0.496
STORY2	B2	LIVE	1.417	0	-1.24	0	0	0	-0.496
STORY2	B2	LIVE	1.889	0	-1.24	0	0	0	0.09
STORY2	B2	LIVE	2.361	0	-1.24	0	0	0	0.676
STORY2	B2	LIVE	2.833	0	-1.24	0	0	0	1.262
STORY2	B2	LIVE	2.833	0	-0.41	0	0	0	1.262
STORY2	B2	LIVE	3.306	0	-0.41	0	0	0	1.457
STORY2	B2	LIVE	3.778	0	-0.41	0	0	0	1.652
STORY2	B2	LIVE	4.25	0	-0.41	0	0	0	1.847
STORY2	B2	LIVE	4.25	0	0.41	0	0	0	1.847
STORY2	B2	LIVE	4.722	0	0.41	0	0	0	1.652
STORY2	B2	LIVE	5.194	0	0.41	0	0	0	1.457
STORY2	B2	LIVE	5.667	0	0.41	0	0	0	1.262
STORY2	B2	LIVE	5.667	0	1.24	0	0	0	1.262
STORY2	B2	LIVE	6.139	0	1.24	0	0	0	0.676
STORY2	B2	LIVE	6.611	0	1.24	0	0	0	0.09
STORY2	B2	LIVE	7.083	0	1.24	0	0	0	-0.496
STORY2	B2	LIVE	7.083	0	2.07	0	0	0	-0.496
STORY2	B2	LIVE	7.489	0	2.07	0	0	0	-1.334
STORY2	B2	LIVE	7.894	0	2.07	0	0	0	-2.172
STORY2	B2	LIVE	8.299	0	2.07	0	0	0	-3.01

STORY2	B2	SPEC1	0.201	0	7.5	0	0	0	30.379
STORY2	B2	SPEC1	0.606	0	7.5	0	0	0	27.338
STORY2	B2	SPEC1	1.011	0	7.5	0	0	0	24.298
STORY2	B2	SPEC1	1.417	0	7.5	0	0	0	21.257
STORY2	B2	SPEC1	1.417	0	7.5	0	0	0	21.257
STORY2	B2	SPEC1	1.889	0	7.5	0	0	0	17.714
STORY2	B2	SPEC1	2.361	0	7.5	0	0	0	14.171
STORY2	B2	SPEC1	2.833	0	7.5	0	0	0	10.628
STORY2	B2	SPEC1	2.833	0	7.5	0	0	0	10.628
STORY2	B2	SPEC1	3.306	0	7.5	0	0	0	7.086
STORY2	B2	SPEC1	3.778	0	7.5	0	0	0	3.543
STORY2	B2	SPEC1	4.25	0	7.5	0	0	0	0.001
STORY2	B2	SPEC1	4.25	0	7.5	0	0	0	0.001
STORY2	B2	SPEC1	4.722	0	7.5	0	0	0	3.543
STORY2	B2	SPEC1	5.194	0	7.5	0	0	0	7.086
STORY2	B2	SPEC1	5.667	0	7.5	0	0	0	10.628
STORY2	B2	SPEC1	5.667	0	7.5	0	0	0	10.628
STORY2	B2	SPEC1	6.139	0	7.5	0	0	0	14.171
STORY2	B2	SPEC1	6.611	0	7.5	0	0	0	17.714
STORY2	B2	SPEC1	7.083	0	7.5	0	0	0	21.257
STORY2	B2	SPEC1	7.083	0	7.5	0	0	0	21.257
STORY2	B2	SPEC1	7.489	0	7.5	0	0	0	24.298
STORY2	B2	SPEC1	7.894	0	7.5	0	0	0	27.338
STORY2	B2	SPEC1	8.299	0	7.5	0	0	0	30.379
STORY2	B2	SPEC2	0.201	0	8.09	0	0	0	32.758
STORY2	B2	SPEC2	0.606	0	8.09	0	0	0	29.479
STORY2	B2	SPEC2	1.011	0	8.09	0	0	0	26.2
STORY2	B2	SPEC2	1.417	0	8.09	0	0	0	22.921
STORY2	B2	SPEC2	1.417	0	8.09	0	0	0	22.921
STORY2	B2	SPEC2	1.889	0	8.09	0	0	0	19.101
STORY2	B2	SPEC2	2.361	0	8.09	0	0	0	15.281
STORY2	B2	SPEC2	2.833	0	8.09	0	0	0	11.461
STORY2	B2	SPEC2	2.833	0	8.09	0	0	0	11.461
STORY2	B2	SPEC2	3.306	0	8.09	0	0	0	7.64
STORY2	B2	SPEC2	3.778	0	8.09	0	0	0	3.82
STORY2	B2	SPEC2	4.25	0	8.09	0	0	0	0.002
STORY2	B2	SPEC2	4.25	0	8.09	0	0	0	0.002
STORY2	B2	SPEC2	4.722	0	8.09	0	0	0	3.82
STORY2	B2	SPEC2	5.194	0	8.09	0	0	0	7.64
STORY2	B2	SPEC2	5.667	0	8.09	0	0	0	11.461
STORY2	B2	SPEC2	5.667	0	8.09	0	0	0	11.461
STORY2	B2	SPEC2	6.139	0	8.09	0	0	0	15.281
STORY2	B2	SPEC2	6.611	0	8.09	0	0	0	19.101
STORY2	B2	SPEC2	7.083	0	8.09	0	0	0	22.921
STORY2	B2	SPEC2	7.083	0	8.09	0	0	0	22.921
STORY2	B2	SPEC2	7.489	0	8.09	0	0	0	26.2
STORY2	B2	SPEC2	7.894	0	8.09	0	0	0	29.479
STORY2	B2	SPEC2	8.299	0	8.09	0	0	0	32.758

STORY2	B2	COMB1	0.201	0	-5.93	0	0	0	-8.589
STORY2	B2	COMB1	0.606	0	-5.9	0	0	0	-6.191
STORY2	B2	COMB1	1.011	0	-5.87	0	0	0	-3.804
STORY2	B2	COMB1	1.417	0	-5.85	0	0	0	-1.428
STORY2	B2	COMB1	1.417	0	-3.59	0	0	0	-1.428
STORY2	B2	COMB1	1.889	0	-3.55	0	0	0	0.258
STORY2	B2	COMB1	2.361	0	-3.52	0	0	0	1.928
STORY2	B2	COMB1	2.833	0	-3.49	0	0	0	3.583
STORY2	B2	COMB1	2.833	0	-1.23	0	0	0	3.583
STORY2	B2	COMB1	3.306	0	-1.2	0	0	0	4.156
STORY2	B2	COMB1	3.778	0	-1.16	0	0	0	4.713
STORY2	B2	COMB1	4.25	0	-1.13	0	0	0	5.253
STORY2	B2	COMB1	4.25	0	1.13	0	0	0	5.253
STORY2	B2	COMB1	4.722	0	1.16	0	0	0	4.713
STORY2	B2	COMB1	5.194	0	1.2	0	0	0	4.156
STORY2	B2	COMB1	5.667	0	1.23	0	0	0	3.583
STORY2	B2	COMB1	5.667	0	3.49	0	0	0	3.583
STORY2	B2	COMB1	6.139	0	3.52	0	0	0	1.928
STORY2	B2	COMB1	6.611	0	3.55	0	0	0	0.258
STORY2	B2	COMB1	7.083	0	3.59	0	0	0	-1.428
STORY2	B2	COMB1	7.083	0	5.85	0	0	0	-1.428
STORY2	B2	COMB1	7.489	0	5.87	0	0	0	-3.804
STORY2	B2	COMB1	7.894	0	5.9	0	0	0	-6.191
STORY2	B2	COMB1	8.299	0	5.93	0	0	0	-8.589
STORY2	B2	SISMO MA	0.201	0	7.65	0	0	0	30.974
STORY2	B2	SISMO MA	0.606	0	7.65	0	0	0	27.874
STORY2	B2	SISMO MA	1.011	0	7.65	0	0	0	24.773
STORY2	B2	SISMO MA	1.417	0	7.65	0	0	0	21.673
STORY2	B2	SISMO MA	1.417	0	7.65	0	0	0	21.673
STORY2	B2	SISMO MA	1.889	0	7.65	0	0	0	18.061
STORY2	B2	SISMO MA	2.361	0	7.65	0	0	0	14.448
STORY2	B2	SISMO MA	2.833	0	7.65	0	0	0	10.836
STORY2	B2	SISMO MA	2.833	0	7.65	0	0	0	10.836
STORY2	B2	SISMO MA	3.306	0	7.65	0	0	0	7.224
STORY2	B2	SISMO MA	3.778	0	7.65	0	0	0	3.612
STORY2	B2	SISMO MA	4.25	0	7.65	0	0	0	0.002
STORY2	B2	SISMO MA	4.25	0	7.65	0	0	0	0.002
STORY2	B2	SISMO MA	4.722	0	7.65	0	0	0	3.612
STORY2	B2	SISMO MA	5.194	0	7.65	0	0	0	7.224
STORY2	B2	SISMO MA	5.667	0	7.65	0	0	0	10.836
STORY2	B2	SISMO MA	5.667	0	7.65	0	0	0	10.836
STORY2	B2	SISMO MA	6.139	0	7.65	0	0	0	14.448
STORY2	B2	SISMO MA	6.611	0	7.65	0	0	0	18.061
STORY2	B2	SISMO MA	7.083	0	7.65	0	0	0	21.673
STORY2	B2	SISMO MA	7.083	0	7.65	0	0	0	21.673
STORY2	B2	SISMO MA	7.489	0	7.65	0	0	0	24.773
STORY2	B2	SISMO MA	7.894	0	7.65	0	0	0	27.874
STORY2	B2	SISMO MA	8.299	0	7.65	0	0	0	30.974

STORY2	B2	SISMO MII	0.201	0	-7.65	0	0	0	-30.974
STORY2	B2	SISMO MII	0.606	0	-7.65	0	0	0	-27.874
STORY2	B2	SISMO MII	1.011	0	-7.65	0	0	0	-24.773
STORY2	B2	SISMO MII	1.417	0	-7.65	0	0	0	-21.673
STORY2	B2	SISMO MII	1.417	0	-7.65	0	0	0	-21.673
STORY2	B2	SISMO MII	1.889	0	-7.65	0	0	0	-18.061
STORY2	B2	SISMO MII	2.361	0	-7.65	0	0	0	-14.448
STORY2	B2	SISMO MII	2.833	0	-7.65	0	0	0	-10.836
STORY2	B2	SISMO MII	2.833	0	-7.65	0	0	0	-10.836
STORY2	B2	SISMO MII	3.306	0	-7.65	0	0	0	-7.224
STORY2	B2	SISMO MII	3.778	0	-7.65	0	0	0	-3.612
STORY2	B2	SISMO MII	4.25	0	-7.65	0	0	0	-0.002
STORY2	B2	SISMO MII	4.25	0	-7.65	0	0	0	-0.002
STORY2	B2	SISMO MII	4.722	0	-7.65	0	0	0	-3.612
STORY2	B2	SISMO MII	5.194	0	-7.65	0	0	0	-7.224
STORY2	B2	SISMO MII	5.667	0	-7.65	0	0	0	-10.836
STORY2	B2	SISMO MII	5.667	0	-7.65	0	0	0	-10.836
STORY2	B2	SISMO MII	6.139	0	-7.65	0	0	0	-14.448
STORY2	B2	SISMO MII	6.611	0	-7.65	0	0	0	-18.061
STORY2	B2	SISMO MII	7.083	0	-7.65	0	0	0	-21.673
STORY2	B2	SISMO MII	7.083	0	-7.65	0	0	0	-21.673
STORY2	B2	SISMO MII	7.489	0	-7.65	0	0	0	-24.773
STORY2	B2	SISMO MII	7.894	0	-7.65	0	0	0	-27.874
STORY2	B2	SISMO MII	8.299	0	-7.65	0	0	0	-30.974
STORY2	B2	COMB2 M	0.201	0	3.99	0	0	0	25.696
STORY2	B2	COMB2 M	0.606	0	4.02	0	0	0	24.072
STORY2	B2	COMB2 M	1.011	0	4.05	0	0	0	22.437
STORY2	B2	COMB2 M	1.417	0	4.08	0	0	0	20.79
STORY2	B2	COMB2 M	1.417	0	5.43	0	0	0	20.79
STORY2	B2	COMB2 M	1.889	0	5.46	0	0	0	18.22
STORY2	B2	COMB2 M	2.361	0	5.49	0	0	0	15.634
STORY2	B2	COMB2 M	2.833	0	5.53	0	0	0	13.032
STORY2	B2	COMB2 M	2.833	0	6.87	0	0	0	13.032
STORY2	B2	COMB2 M	3.306	0	6.91	0	0	0	9.778
STORY2	B2	COMB2 M	3.778	0	6.94	0	0	0	6.507
STORY2	B2	COMB2 M	4.25	0	6.98	0	0	0	3.223
STORY2	B2	COMB2 M	4.25	0	8.32	0	0	0	3.223
STORY2	B2	COMB2 M	4.722	0	8.36	0	0	0	6.507
STORY2	B2	COMB2 M	5.194	0	8.39	0	0	0	9.778
STORY2	B2	COMB2 M	5.667	0	8.42	0	0	0	13.032
STORY2	B2	COMB2 M	5.667	0	9.77	0	0	0	13.032
STORY2	B2	COMB2 M	6.139	0	9.81	0	0	0	15.634
STORY2	B2	COMB2 M	6.611	0	9.84	0	0	0	18.22
STORY2	B2	COMB2 M	7.083	0	9.87	0	0	0	20.79
STORY2	B2	COMB2 M	7.083	0	11.22	0	0	0	20.79
STORY2	B2	COMB2 M	7.489	0	11.25	0	0	0	22.437
STORY2	B2	COMB2 M	7.894	0	11.28	0	0	0	24.072
STORY2	B2	COMB2 M	8.299	0	11.31	0	0	0	25.696

STORY2	B2	COMB2 M	0.201	0	-11.31	0	0	0	-36.252
STORY2	B2	COMB2 M	0.606	0	-11.28	0	0	0	-31.675
STORY2	B2	COMB2 M	1.011	0	-11.25	0	0	0	-27.11
STORY2	B2	COMB2 M	1.417	0	-11.22	0	0	0	-22.556
STORY2	B2	COMB2 M	1.417	0	-9.87	0	0	0	-22.556
STORY2	B2	COMB2 M	1.889	0	-9.84	0	0	0	-17.902
STORY2	B2	COMB2 M	2.361	0	-9.81	0	0	0	-13.263
STORY2	B2	COMB2 M	2.833	0	-9.77	0	0	0	-8.641
STORY2	B2	COMB2 M	2.833	0	-8.42	0	0	0	-8.641
STORY2	B2	COMB2 M	3.306	0	-8.39	0	0	0	-4.671
STORY2	B2	COMB2 M	3.778	0	-8.36	0	0	0	-0.717
STORY2	B2	COMB2 M	4.25	0	-8.32	0	0	0	3.22
STORY2	B2	COMB2 M	4.25	0	-6.98	0	0	0	3.22
STORY2	B2	COMB2 M	4.722	0	-6.94	0	0	0	-0.717
STORY2	B2	COMB2 M	5.194	0	-6.91	0	0	0	-4.671
STORY2	B2	COMB2 M	5.667	0	-6.87	0	0	0	-8.641
STORY2	B2	COMB2 M	5.667	0	-5.53	0	0	0	-8.641
STORY2	B2	COMB2 M	6.139	0	-5.49	0	0	0	-13.263
STORY2	B2	COMB2 M	6.611	0	-5.46	0	0	0	-17.902
STORY2	B2	COMB2 M	7.083	0	-5.43	0	0	0	-22.556
STORY2	B2	COMB2 M	7.083	0	-4.08	0	0	0	-22.556
STORY2	B2	COMB2 M	7.489	0	-4.05	0	0	0	-27.11
STORY2	B2	COMB2 M	7.894	0	-4.02	0	0	0	-31.675
STORY2	B2	COMB2 M	8.299	0	-3.99	0	0	0	-36.252
STORY2	B2	COMB3 M	0.201	0	5.68	0	0	0	28.144
STORY2	B2	COMB3 M	0.606	0	5.7	0	0	0	25.837
STORY2	B2	COMB3 M	1.011	0	5.72	0	0	0	23.521
STORY2	B2	COMB3 M	1.417	0	5.75	0	0	0	21.196
STORY2	B2	COMB3 M	1.417	0	6.45	0	0	0	21.196
STORY2	B2	COMB3 M	1.889	0	6.47	0	0	0	18.146
STORY2	B2	COMB3 M	2.361	0	6.5	0	0	0	15.084
STORY2	B2	COMB3 M	2.833	0	6.52	0	0	0	12.01
STORY2	B2	COMB3 M	2.833	0	7.22	0	0	0	12.01
STORY2	B2	COMB3 M	3.306	0	7.25	0	0	0	8.593
STORY2	B2	COMB3 M	3.778	0	7.27	0	0	0	5.164
STORY2	B2	COMB3 M	4.25	0	7.3	0	0	0	1.725
STORY2	B2	COMB3 M	4.25	0	8	0	0	0	1.725
STORY2	B2	COMB3 M	4.722	0	8.02	0	0	0	5.164
STORY2	B2	COMB3 M	5.194	0	8.05	0	0	0	8.593
STORY2	B2	COMB3 M	5.667	0	8.08	0	0	0	12.01
STORY2	B2	COMB3 M	5.667	0	8.78	0	0	0	12.01
STORY2	B2	COMB3 M	6.139	0	8.8	0	0	0	15.084
STORY2	B2	COMB3 M	6.611	0	8.83	0	0	0	18.146
STORY2	B2	COMB3 M	7.083	0	8.85	0	0	0	21.196
STORY2	B2	COMB3 M	7.083	0	9.55	0	0	0	21.196
STORY2	B2	COMB3 M	7.489	0	9.57	0	0	0	23.521
STORY2	B2	COMB3 M	7.894	0	9.6	0	0	0	25.837
STORY2	B2	COMB3 M	8.299	0	9.62	0	0	0	28.144

STORY2	B2	COMB3 M	0.201	0	-9.62	0	0	0	-33.804
STORY2	B2	COMB3 M	0.606	0	-9.6	0	0	0	-29.91
STORY2	B2	COMB3 M	1.011	0	-9.57	0	0	0	-26.025
STORY2	B2	COMB3 M	1.417	0	-9.55	0	0	0	-22.149
STORY2	B2	COMB3 M	1.417	0	-8.85	0	0	0	-22.149
STORY2	B2	COMB3 M	1.889	0	-8.83	0	0	0	-17.975
STORY2	B2	COMB3 M	2.361	0	-8.8	0	0	0	-13.813
STORY2	B2	COMB3 M	2.833	0	-8.78	0	0	0	-9.663
STORY2	B2	COMB3 M	2.833	0	-8.08	0	0	0	-9.663
STORY2	B2	COMB3 M	3.306	0	-8.05	0	0	0	-5.856
STORY2	B2	COMB3 M	3.778	0	-8.02	0	0	0	-2.06
STORY2	B2	COMB3 M	4.25	0	-8	0	0	0	1.722
STORY2	B2	COMB3 M	4.25	0	-7.3	0	0	0	1.722
STORY2	B2	COMB3 M	4.722	0	-7.27	0	0	0	-2.06
STORY2	B2	COMB3 M	5.194	0	-7.25	0	0	0	-5.856
STORY2	B2	COMB3 M	5.667	0	-7.22	0	0	0	-9.663
STORY2	B2	COMB3 M	5.667	0	-6.52	0	0	0	-9.663
STORY2	B2	COMB3 M	6.139	0	-6.5	0	0	0	-13.813
STORY2	B2	COMB3 M	6.611	0	-6.47	0	0	0	-17.975
STORY2	B2	COMB3 M	7.083	0	-6.45	0	0	0	-22.149
STORY2	B2	COMB3 M	7.083	0	-5.75	0	0	0	-22.149
STORY2	B2	COMB3 M	7.489	0	-5.72	0	0	0	-26.025
STORY2	B2	COMB3 M	7.894	0	-5.7	0	0	0	-29.91
STORY2	B2	COMB3 M	8.299	0	-5.68	0	0	0	-33.804
STORY1	B2	DEAD	0.208	0	-2.25	0	0	0	-3.252
STORY1	B2	DEAD	0.611	0	-2.22	0	0	0	-2.353
STORY1	B2	DEAD	1.014	0	-2.19	0	0	0	-1.467
STORY1	B2	DEAD	1.417	0	-2.16	0	0	0	-0.592
STORY1	B2	DEAD	1.417	0	-1.38	0	0	0	-0.592
STORY1	B2	DEAD	1.889	0	-1.34	0	0	0	0.05
STORY1	B2	DEAD	2.361	0	-1.31	0	0	0	0.676
STORY1	B2	DEAD	2.833	0	-1.27	0	0	0	1.285
STORY1	B2	DEAD	2.833	0	-0.49	0	0	0	1.285
STORY1	B2	DEAD	3.306	0	-0.46	0	0	0	1.51
STORY1	B2	DEAD	3.778	0	-0.42	0	0	0	1.719
STORY1	B2	DEAD	4.25	0	-0.39	0	0	0	1.911
STORY1	B2	DEAD	4.25	0	0.39	0	0	0	1.911
STORY1	B2	DEAD	4.722	0	0.42	0	0	0	1.719
STORY1	B2	DEAD	5.194	0	0.46	0	0	0	1.51
STORY1	B2	DEAD	5.667	0	0.49	0	0	0	1.285
STORY1	B2	DEAD	5.667	0	1.27	0	0	0	1.285
STORY1	B2	DEAD	6.139	0	1.31	0	0	0	0.676
STORY1	B2	DEAD	6.611	0	1.34	0	0	0	0.05
STORY1	B2	DEAD	7.083	0	1.38	0	0	0	-0.592
STORY1	B2	DEAD	7.083	0	2.16	0	0	0	-0.592
STORY1	B2	DEAD	7.486	0	2.19	0	0	0	-1.467
STORY1	B2	DEAD	7.889	0	2.22	0	0	0	-2.353
STORY1	B2	DEAD	8.292	0	2.25	0	0	0	-3.252

STORY1	B2	LIVE	0.208	0	-2.07	0	0	0	-3
STORY1	B2	LIVE	0.611	0	-2.07	0	0	0	-2.167
STORY1	B2	LIVE	1.014	0	-2.07	0	0	0	-1.334
STORY1	B2	LIVE	1.417	0	-2.07	0	0	0	-0.502
STORY1	B2	LIVE	1.417	0	-1.24	0	0	0	-0.502
STORY1	B2	LIVE	1.889	0	-1.24	0	0	0	0.084
STORY1	B2	LIVE	2.361	0	-1.24	0	0	0	0.67
STORY1	B2	LIVE	2.833	0	-1.24	0	0	0	1.256
STORY1	B2	LIVE	2.833	0	-0.41	0	0	0	1.256
STORY1	B2	LIVE	3.306	0	-0.41	0	0	0	1.451
STORY1	B2	LIVE	3.778	0	-0.41	0	0	0	1.646
STORY1	B2	LIVE	4.25	0	-0.41	0	0	0	1.842
STORY1	B2	LIVE	4.25	0	0.41	0	0	0	1.842
STORY1	B2	LIVE	4.722	0	0.41	0	0	0	1.646
STORY1	B2	LIVE	5.194	0	0.41	0	0	0	1.451
STORY1	B2	LIVE	5.667	0	0.41	0	0	0	1.256
STORY1	B2	LIVE	5.667	0	1.24	0	0	0	1.256
STORY1	B2	LIVE	6.139	0	1.24	0	0	0	0.67
STORY1	B2	LIVE	6.611	0	1.24	0	0	0	0.084
STORY1	B2	LIVE	7.083	0	1.24	0	0	0	-0.502
STORY1	B2	LIVE	7.083	0	2.07	0	0	0	-0.502
STORY1	B2	LIVE	7.486	0	2.07	0	0	0	-1.334
STORY1	B2	LIVE	7.889	0	2.07	0	0	0	-2.167
STORY1	B2	LIVE	8.292	0	2.07	0	0	0	-3
STORY1	B2	SPEC1	0.208	0	8.31	0	0	0	33.577
STORY1	B2	SPEC1	0.611	0	8.31	0	0	0	30.231
STORY1	B2	SPEC1	1.014	0	8.31	0	0	0	26.884
STORY1	B2	SPEC1	1.417	0	8.31	0	0	0	23.538
STORY1	B2	SPEC1	1.417	0	8.31	0	0	0	23.538
STORY1	B2	SPEC1	1.889	0	8.31	0	0	0	19.615
STORY1	B2	SPEC1	2.361	0	8.31	0	0	0	15.692
STORY1	B2	SPEC1	2.833	0	8.31	0	0	0	11.769
STORY1	B2	SPEC1	2.833	0	8.31	0	0	0	11.769
STORY1	B2	SPEC1	3.306	0	8.31	0	0	0	7.846
STORY1	B2	SPEC1	3.778	0	8.31	0	0	0	3.923
STORY1	B2	SPEC1	4.25	0	8.31	0	0	0	0.004
STORY1	B2	SPEC1	4.25	0	8.31	0	0	0	0.004
STORY1	B2	SPEC1	4.722	0	8.31	0	0	0	3.923
STORY1	B2	SPEC1	5.194	0	8.31	0	0	0	7.846
STORY1	B2	SPEC1	5.667	0	8.31	0	0	0	11.769
STORY1	B2	SPEC1	5.667	0	8.31	0	0	0	11.769
STORY1	B2	SPEC1	6.139	0	8.31	0	0	0	15.692
STORY1	B2	SPEC1	6.611	0	8.31	0	0	0	19.615
STORY1	B2	SPEC1	7.083	0	8.31	0	0	0	23.538
STORY1	B2	SPEC1	7.083	0	8.31	0	0	0	23.538
STORY1	B2	SPEC1	7.486	0	8.31	0	0	0	26.884
STORY1	B2	SPEC1	7.889	0	8.31	0	0	0	30.231
STORY1	B2	SPEC1	8.292	0	8.31	0	0	0	33.577

STORY1	B2	SPEC2	0.208	0	9.76	0	0	0	39.443
STORY1	B2	SPEC2	0.611	0	9.76	0	0	0	35.512
STORY1	B2	SPEC2	1.014	0	9.76	0	0	0	31.581
STORY1	B2	SPEC2	1.417	0	9.76	0	0	0	27.65
STORY1	B2	SPEC2	1.417	0	9.76	0	0	0	27.65
STORY1	B2	SPEC2	1.889	0	9.76	0	0	0	23.042
STORY1	B2	SPEC2	2.361	0	9.76	0	0	0	18.434
STORY1	B2	SPEC2	2.833	0	9.76	0	0	0	13.825
STORY1	B2	SPEC2	2.833	0	9.76	0	0	0	13.825
STORY1	B2	SPEC2	3.306	0	9.76	0	0	0	9.217
STORY1	B2	SPEC2	3.778	0	9.76	0	0	0	4.608
STORY1	B2	SPEC2	4.25	0	9.76	0	0	0	0.004
STORY1	B2	SPEC2	4.25	0	9.76	0	0	0	0.004
STORY1	B2	SPEC2	4.722	0	9.76	0	0	0	4.608
STORY1	B2	SPEC2	5.194	0	9.76	0	0	0	9.217
STORY1	B2	SPEC2	5.667	0	9.76	0	0	0	13.825
STORY1	B2	SPEC2	5.667	0	9.76	0	0	0	13.825
STORY1	B2	SPEC2	6.139	0	9.76	0	0	0	18.434
STORY1	B2	SPEC2	6.611	0	9.76	0	0	0	23.042
STORY1	B2	SPEC2	7.083	0	9.76	0	0	0	27.65
STORY1	B2	SPEC2	7.083	0	9.76	0	0	0	27.65
STORY1	B2	SPEC2	7.486	0	9.76	0	0	0	31.581
STORY1	B2	SPEC2	7.889	0	9.76	0	0	0	35.512
STORY1	B2	SPEC2	8.292	0	9.76	0	0	0	39.443
STORY1	B2	COMB1	0.208	0	-6	0	0	0	-8.702
STORY1	B2	COMB1	0.611	0	-5.97	0	0	0	-6.291
STORY1	B2	COMB1	1.014	0	-5.93	0	0	0	-3.895
STORY1	B2	COMB1	1.417	0	-5.9	0	0	0	-1.513
STORY1	B2	COMB1	1.417	0	-3.64	0	0	0	-1.513
STORY1	B2	COMB1	1.889	0	-3.6	0	0	0	0.195
STORY1	B2	COMB1	2.361	0	-3.55	0	0	0	1.883
STORY1	B2	COMB1	2.833	0	-3.51	0	0	0	3.551
STORY1	B2	COMB1	2.833	0	-1.25	0	0	0	3.551
STORY1	B2	COMB1	3.306	0	-1.21	0	0	0	4.134
STORY1	B2	COMB1	3.778	0	-1.17	0	0	0	4.697
STORY1	B2	COMB1	4.25	0	-1.13	0	0	0	5.239
STORY1	B2	COMB1	4.25	0	1.13	0	0	0	5.239
STORY1	B2	COMB1	4.722	0	1.17	0	0	0	4.697
STORY1	B2	COMB1	5.194	0	1.21	0	0	0	4.134
STORY1	B2	COMB1	5.667	0	1.25	0	0	0	3.551
STORY1	B2	COMB1	5.667	0	3.51	0	0	0	3.551
STORY1	B2	COMB1	6.139	0	3.55	0	0	0	1.883
STORY1	B2	COMB1	6.611	0	3.6	0	0	0	0.195
STORY1	B2	COMB1	7.083	0	3.64	0	0	0	-1.513
STORY1	B2	COMB1	7.083	0	5.9	0	0	0	-1.513
STORY1	B2	COMB1	7.486	0	5.93	0	0	0	-3.895
STORY1	B2	COMB1	7.889	0	5.97	0	0	0	-6.291
STORY1	B2	COMB1	8.292	0	6	0	0	0	-8.702

STORY1	B2	SISMO MA	0.208	0	8.67	0	0	0	35.043
STORY1	B2	SISMO MA	0.611	0	8.67	0	0	0	31.551
STORY1	B2	SISMO MA	1.014	0	8.67	0	0	0	28.059
STORY1	B2	SISMO MA	1.417	0	8.67	0	0	0	24.566
STORY1	B2	SISMO MA	1.417	0	8.67	0	0	0	24.566
STORY1	B2	SISMO MA	1.889	0	8.67	0	0	0	20.472
STORY1	B2	SISMO MA	2.361	0	8.67	0	0	0	16.377
STORY1	B2	SISMO MA	2.833	0	8.67	0	0	0	12.283
STORY1	B2	SISMO MA	2.833	0	8.67	0	0	0	12.283
STORY1	B2	SISMO MA	3.306	0	8.67	0	0	0	8.189
STORY1	B2	SISMO MA	3.778	0	8.67	0	0	0	4.094
STORY1	B2	SISMO MA	4.25	0	8.67	0	0	0	0.004
STORY1	B2	SISMO MA	4.25	0	8.67	0	0	0	0.004
STORY1	B2	SISMO MA	4.722	0	8.67	0	0	0	4.094
STORY1	B2	SISMO MA	5.194	0	8.67	0	0	0	8.189
STORY1	B2	SISMO MA	5.667	0	8.67	0	0	0	12.283
STORY1	B2	SISMO MA	5.667	0	8.67	0	0	0	12.283
STORY1	B2	SISMO MA	6.139	0	8.67	0	0	0	16.377
STORY1	B2	SISMO MA	6.611	0	8.67	0	0	0	20.472
STORY1	B2	SISMO MA	7.083	0	8.67	0	0	0	24.566
STORY1	B2	SISMO MA	7.083	0	8.67	0	0	0	24.566
STORY1	B2	SISMO MA	7.486	0	8.67	0	0	0	28.059
STORY1	B2	SISMO MA	7.889	0	8.67	0	0	0	31.551
STORY1	B2	SISMO MA	8.292	0	8.67	0	0	0	35.043
STORY1	B2	SISMO MII	0.208	0	-8.67	0	0	0	-35.043
STORY1	B2	SISMO MII	0.611	0	-8.67	0	0	0	-31.551
STORY1	B2	SISMO MII	1.014	0	-8.67	0	0	0	-28.059
STORY1	B2	SISMO MII	1.417	0	-8.67	0	0	0	-24.566
STORY1	B2	SISMO MII	1.417	0	-8.67	0	0	0	-24.566
STORY1	B2	SISMO MII	1.889	0	-8.67	0	0	0	-20.472
STORY1	B2	SISMO MII	2.361	0	-8.67	0	0	0	-16.377
STORY1	B2	SISMO MII	2.833	0	-8.67	0	0	0	-12.283
STORY1	B2	SISMO MII	2.833	0	-8.67	0	0	0	-12.283
STORY1	B2	SISMO MII	3.306	0	-8.67	0	0	0	-8.189
STORY1	B2	SISMO MII	3.778	0	-8.67	0	0	0	-4.094
STORY1	B2	SISMO MII	4.25	0	-8.67	0	0	0	-0.004
STORY1	B2	SISMO MII	4.25	0	-8.67	0	0	0	-0.004
STORY1	B2	SISMO MII	4.722	0	-8.67	0	0	0	-4.094
STORY1	B2	SISMO MII	5.194	0	-8.67	0	0	0	-8.189
STORY1	B2	SISMO MII	5.667	0	-8.67	0	0	0	-12.283
STORY1	B2	SISMO MII	5.667	0	-8.67	0	0	0	-12.283
STORY1	B2	SISMO MII	6.139	0	-8.67	0	0	0	-16.377
STORY1	B2	SISMO MII	6.611	0	-8.67	0	0	0	-20.472
STORY1	B2	SISMO MII	7.083	0	-8.67	0	0	0	-24.566
STORY1	B2	SISMO MII	7.083	0	-8.67	0	0	0	-24.566
STORY1	B2	SISMO MII	7.486	0	-8.67	0	0	0	-28.059
STORY1	B2	SISMO MII	7.889	0	-8.67	0	0	0	-31.551
STORY1	B2	SISMO MII	8.292	0	-8.67	0	0	0	-35.043

STORY1	B2	COMB2 M	0.208	0	4.94	0	0	0	29.642
STORY1	B2	COMB2 M	0.611	0	4.98	0	0	0	27.644
STORY1	B2	COMB2 M	1.014	0	5.01	0	0	0	25.631
STORY1	B2	COMB2 M	1.417	0	5.05	0	0	0	23.605
STORY1	B2	COMB2 M	1.417	0	6.4	0	0	0	23.605
STORY1	B2	COMB2 M	1.889	0	6.44	0	0	0	20.574
STORY1	B2	COMB2 M	2.361	0	6.48	0	0	0	17.523
STORY1	B2	COMB2 M	2.833	0	6.52	0	0	0	14.453
STORY1	B2	COMB2 M	2.833	0	7.87	0	0	0	14.453
STORY1	B2	COMB2 M	3.306	0	7.91	0	0	0	10.726
STORY1	B2	COMB2 M	3.778	0	7.95	0	0	0	6.98
STORY1	B2	COMB2 M	4.25	0	8	0	0	0	3.218
STORY1	B2	COMB2 M	4.25	0	9.34	0	0	0	3.218
STORY1	B2	COMB2 M	4.722	0	9.39	0	0	0	6.98
STORY1	B2	COMB2 M	5.194	0	9.43	0	0	0	10.726
STORY1	B2	COMB2 M	5.667	0	9.47	0	0	0	14.453
STORY1	B2	COMB2 M	5.667	0	10.82	0	0	0	14.453
STORY1	B2	COMB2 M	6.139	0	10.86	0	0	0	17.523
STORY1	B2	COMB2 M	6.611	0	10.9	0	0	0	20.574
STORY1	B2	COMB2 M	7.083	0	10.94	0	0	0	23.605
STORY1	B2	COMB2 M	7.083	0	12.29	0	0	0	23.605
STORY1	B2	COMB2 M	7.486	0	12.33	0	0	0	25.631
STORY1	B2	COMB2 M	7.889	0	12.36	0	0	0	27.644
STORY1	B2	COMB2 M	8.292	0	12.4	0	0	0	29.642
STORY1	B2	COMB2 M	0.208	0	-12.4	0	0	0	-40.445
STORY1	B2	COMB2 M	0.611	0	-12.36	0	0	0	-35.458
STORY1	B2	COMB2 M	1.014	0	-12.33	0	0	0	-30.486
STORY1	B2	COMB2 M	1.417	0	-12.29	0	0	0	-25.528
STORY1	B2	COMB2 M	1.417	0	-10.94	0	0	0	-25.528
STORY1	B2	COMB2 M	1.889	0	-10.9	0	0	0	-20.37
STORY1	B2	COMB2 M	2.361	0	-10.86	0	0	0	-15.231
STORY1	B2	COMB2 M	2.833	0	-10.82	0	0	0	-10.113
STORY1	B2	COMB2 M	2.833	0	-9.47	0	0	0	-10.113
STORY1	B2	COMB2 M	3.306	0	-9.43	0	0	0	-5.651
STORY1	B2	COMB2 M	3.778	0	-9.39	0	0	0	-1.209
STORY1	B2	COMB2 M	4.25	0	-9.34	0	0	0	3.21
STORY1	B2	COMB2 M	4.25	0	-8	0	0	0	3.21
STORY1	B2	COMB2 M	4.722	0	-7.95	0	0	0	-1.209
STORY1	B2	COMB2 M	5.194	0	-7.91	0	0	0	-5.651
STORY1	B2	COMB2 M	5.667	0	-7.87	0	0	0	-10.113
STORY1	B2	COMB2 M	5.667	0	-6.52	0	0	0	-10.113
STORY1	B2	COMB2 M	6.139	0	-6.48	0	0	0	-15.231
STORY1	B2	COMB2 M	6.611	0	-6.44	0	0	0	-20.37
STORY1	B2	COMB2 M	7.083	0	-6.4	0	0	0	-25.528
STORY1	B2	COMB2 M	7.083	0	-5.05	0	0	0	-25.528
STORY1	B2	COMB2 M	7.486	0	-5.01	0	0	0	-30.486
STORY1	B2	COMB2 M	7.889	0	-4.98	0	0	0	-35.458
STORY1	B2	COMB2 M	8.292	0	-4.94	0	0	0	-40.445

STORY1	B2	COMB3 M	0.208	0	6.65	0	0	0	32.117
STORY1	B2	COMB3 M	0.611	0	6.68	0	0	0	29.433
STORY1	B2	COMB3 M	1.014	0	6.7	0	0	0	26.739
STORY1	B2	COMB3 M	1.417	0	6.73	0	0	0	24.033
STORY1	B2	COMB3 M	1.417	0	7.43	0	0	0	24.033
STORY1	B2	COMB3 M	1.889	0	7.46	0	0	0	20.517
STORY1	B2	COMB3 M	2.361	0	7.49	0	0	0	16.986
STORY1	B2	COMB3 M	2.833	0	7.53	0	0	0	13.44
STORY1	B2	COMB3 M	2.833	0	8.23	0	0	0	13.44
STORY1	B2	COMB3 M	3.306	0	8.26	0	0	0	9.548
STORY1	B2	COMB3 M	3.778	0	8.29	0	0	0	5.641
STORY1	B2	COMB3 M	4.25	0	8.32	0	0	0	1.724
STORY1	B2	COMB3 M	4.25	0	9.02	0	0	0	1.724
STORY1	B2	COMB3 M	4.722	0	9.05	0	0	0	5.641
STORY1	B2	COMB3 M	5.194	0	9.08	0	0	0	9.548
STORY1	B2	COMB3 M	5.667	0	9.12	0	0	0	13.44
STORY1	B2	COMB3 M	5.667	0	9.82	0	0	0	13.44
STORY1	B2	COMB3 M	6.139	0	9.85	0	0	0	16.986
STORY1	B2	COMB3 M	6.611	0	9.88	0	0	0	20.517
STORY1	B2	COMB3 M	7.083	0	9.91	0	0	0	24.033
STORY1	B2	COMB3 M	7.083	0	10.61	0	0	0	24.033
STORY1	B2	COMB3 M	7.486	0	10.64	0	0	0	26.739
STORY1	B2	COMB3 M	7.889	0	10.66	0	0	0	29.433
STORY1	B2	COMB3 M	8.292	0	10.69	0	0	0	32.117
STORY1	B2	COMB3 M	0.208	0	-10.69	0	0	0	-37.97
STORY1	B2	COMB3 M	0.611	0	-10.66	0	0	0	-33.669
STORY1	B2	COMB3 M	1.014	0	-10.64	0	0	0	-29.379
STORY1	B2	COMB3 M	1.417	0	-10.61	0	0	0	-25.099
STORY1	B2	COMB3 M	1.417	0	-9.91	0	0	0	-25.099
STORY1	B2	COMB3 M	1.889	0	-9.88	0	0	0	-20.427
STORY1	B2	COMB3 M	2.361	0	-9.85	0	0	0	-15.769
STORY1	B2	COMB3 M	2.833	0	-9.82	0	0	0	-11.127
STORY1	B2	COMB3 M	2.833	0	-9.12	0	0	0	-11.127
STORY1	B2	COMB3 M	3.306	0	-9.08	0	0	0	-6.83
STORY1	B2	COMB3 M	3.778	0	-9.05	0	0	0	-2.548
STORY1	B2	COMB3 M	4.25	0	-9.02	0	0	0	1.716
STORY1	B2	COMB3 M	4.25	0	-8.32	0	0	0	1.716
STORY1	B2	COMB3 M	4.722	0	-8.29	0	0	0	-2.548
STORY1	B2	COMB3 M	5.194	0	-8.26	0	0	0	-6.83
STORY1	B2	COMB3 M	5.667	0	-8.23	0	0	0	-11.127
STORY1	B2	COMB3 M	5.667	0	-7.53	0	0	0	-11.127
STORY1	B2	COMB3 M	6.139	0	-7.49	0	0	0	-15.769
STORY1	B2	COMB3 M	6.611	0	-7.46	0	0	0	-20.427
STORY1	B2	COMB3 M	7.083	0	-7.43	0	0	0	-25.099
STORY1	B2	COMB3 M	7.083	0	-6.73	0	0	0	-25.099
STORY1	B2	COMB3 M	7.486	0	-6.7	0	0	0	-29.379
STORY1	B2	COMB3 M	7.889	0	-6.68	0	0	0	-33.669
STORY1	B2	COMB3 M	8.292	0	-6.65	0	0	0	-37.97

STORY5	B3	DEAD	0.185	0	-2.34	0	0	0	-3.533
STORY5	B3	DEAD	0.596	0	-2.32	0	0	0	-2.577
STORY5	B3	DEAD	1.006	0	-2.3	0	0	0	-1.63
STORY5	B3	DEAD	1.417	0	-2.28	0	0	0	-0.69
STORY5	B3	DEAD	1.417	0	-1.5	0	0	0	-0.69
STORY5	B3	DEAD	1.889	0	-1.48	0	0	0	0.014
STORY5	B3	DEAD	2.361	0	-1.46	0	0	0	0.708
STORY5	B3	DEAD	2.833	0	-1.44	0	0	0	1.392
STORY5	B3	DEAD	2.833	0	-0.66	0	0	0	1.392
STORY5	B3	DEAD	3.306	0	-0.64	0	0	0	1.698
STORY5	B3	DEAD	3.778	0	-0.62	0	0	0	1.993
STORY5	B3	DEAD	4.25	0	-0.59	0	0	0	2.279
STORY5	B3	DEAD	4.25	0	0.18	0	0	0	2.279
STORY5	B3	DEAD	4.722	0	0.21	0	0	0	2.186
STORY5	B3	DEAD	5.194	0	0.23	0	0	0	2.084
STORY5	B3	DEAD	5.667	0	0.25	0	0	0	1.971
STORY5	B3	DEAD	5.667	0	1.03	0	0	0	1.971
STORY5	B3	DEAD	6.139	0	1.05	0	0	0	1.48
STORY5	B3	DEAD	6.611	0	1.07	0	0	0	0.979
STORY5	B3	DEAD	7.083	0	1.09	0	0	0	0.467
STORY5	B3	DEAD	7.083	0	1.87	0	0	0	0.467
STORY5	B3	DEAD	7.505	0	1.89	0	0	0	-0.326
STORY5	B3	DEAD	7.926	0	1.91	0	0	0	-1.127
STORY5	B3	DEAD	8.348	0	1.93	0	0	0	-1.936
STORY5	B3	LIVE	0.185	0	-2.27	0	0	0	-3.475
STORY5	B3	LIVE	0.596	0	-2.27	0	0	0	-2.544
STORY5	B3	LIVE	1.006	0	-2.27	0	0	0	-1.612
STORY5	B3	LIVE	1.417	0	-2.27	0	0	0	-0.68
STORY5	B3	LIVE	1.417	0	-1.44	0	0	0	-0.68
STORY5	B3	LIVE	1.889	0	-1.44	0	0	0	0.002
STORY5	B3	LIVE	2.361	0	-1.44	0	0	0	0.683
STORY5	B3	LIVE	2.833	0	-1.44	0	0	0	1.365
STORY5	B3	LIVE	2.833	0	-0.62	0	0	0	1.365
STORY5	B3	LIVE	3.306	0	-0.62	0	0	0	1.656
STORY5	B3	LIVE	3.778	0	-0.62	0	0	0	1.947
STORY5	B3	LIVE	4.25	0	-0.62	0	0	0	2.238
STORY5	B3	LIVE	4.25	0	0.21	0	0	0	2.238
STORY5	B3	LIVE	4.722	0	0.21	0	0	0	2.139
STORY5	B3	LIVE	5.194	0	0.21	0	0	0	2.039
STORY5	B3	LIVE	5.667	0	0.21	0	0	0	1.94
STORY5	B3	LIVE	5.667	0	1.04	0	0	0	1.94
STORY5	B3	LIVE	6.139	0	1.04	0	0	0	1.45
STORY5	B3	LIVE	6.611	0	1.04	0	0	0	0.96
STORY5	B3	LIVE	7.083	0	1.04	0	0	0	0.47
STORY5	B3	LIVE	7.083	0	1.86	0	0	0	0.47
STORY5	B3	LIVE	7.505	0	1.86	0	0	0	-0.315
STORY5	B3	LIVE	7.926	0	1.86	0	0	0	-1.101
STORY5	B3	LIVE	8.348	0	1.86	0	0	0	-1.887

STORY5	B3	SPEC1	0.185	0	2.7	0	0	0	11.377
STORY5	B3	SPEC1	0.596	0	2.7	0	0	0	10.269
STORY5	B3	SPEC1	1.006	0	2.7	0	0	0	9.162
STORY5	B3	SPEC1	1.417	0	2.7	0	0	0	8.054
STORY5	B3	SPEC1	1.417	0	2.7	0	0	0	8.054
STORY5	B3	SPEC1	1.889	0	2.7	0	0	0	6.78
STORY5	B3	SPEC1	2.361	0	2.7	0	0	0	5.505
STORY5	B3	SPEC1	2.833	0	2.7	0	0	0	4.231
STORY5	B3	SPEC1	2.833	0	2.7	0	0	0	4.231
STORY5	B3	SPEC1	3.306	0	2.7	0	0	0	2.957
STORY5	B3	SPEC1	3.778	0	2.7	0	0	0	1.682
STORY5	B3	SPEC1	4.25	0	2.7	0	0	0	0.409
STORY5	B3	SPEC1	4.25	0	2.7	0	0	0	0.409
STORY5	B3	SPEC1	4.722	0	2.7	0	0	0	0.867
STORY5	B3	SPEC1	5.194	0	2.7	0	0	0	2.141
STORY5	B3	SPEC1	5.667	0	2.7	0	0	0	3.415
STORY5	B3	SPEC1	5.667	0	2.7	0	0	0	3.415
STORY5	B3	SPEC1	6.139	0	2.7	0	0	0	4.69
STORY5	B3	SPEC1	6.611	0	2.7	0	0	0	5.964
STORY5	B3	SPEC1	7.083	0	2.7	0	0	0	7.238
STORY5	B3	SPEC1	7.083	0	2.7	0	0	0	7.238
STORY5	B3	SPEC1	7.505	0	2.7	0	0	0	8.376
STORY5	B3	SPEC1	7.926	0	2.7	0	0	0	9.513
STORY5	B3	SPEC1	8.348	0	2.7	0	0	0	10.65
STORY5	B3	SPEC2	0.185	0	4.13	0	0	0	17.397
STORY5	B3	SPEC2	0.596	0	4.13	0	0	0	15.7
STORY5	B3	SPEC2	1.006	0	4.13	0	0	0	14.004
STORY5	B3	SPEC2	1.417	0	4.13	0	0	0	12.307
STORY5	B3	SPEC2	1.417	0	4.13	0	0	0	12.307
STORY5	B3	SPEC2	1.889	0	4.13	0	0	0	10.355
STORY5	B3	SPEC2	2.361	0	4.13	0	0	0	8.403
STORY5	B3	SPEC2	2.833	0	4.13	0	0	0	6.451
STORY5	B3	SPEC2	2.833	0	4.13	0	0	0	6.451
STORY5	B3	SPEC2	3.306	0	4.13	0	0	0	4.499
STORY5	B3	SPEC2	3.778	0	4.13	0	0	0	2.547
STORY5	B3	SPEC2	4.25	0	4.13	0	0	0	0.595
STORY5	B3	SPEC2	4.25	0	4.13	0	0	0	0.595
STORY5	B3	SPEC2	4.722	0	4.13	0	0	0	1.357
STORY5	B3	SPEC2	5.194	0	4.13	0	0	0	3.309
STORY5	B3	SPEC2	5.667	0	4.13	0	0	0	5.261
STORY5	B3	SPEC2	5.667	0	4.13	0	0	0	5.261
STORY5	B3	SPEC2	6.139	0	4.13	0	0	0	7.213
STORY5	B3	SPEC2	6.611	0	4.13	0	0	0	9.165
STORY5	B3	SPEC2	7.083	0	4.13	0	0	0	11.117
STORY5	B3	SPEC2	7.083	0	4.13	0	0	0	11.117
STORY5	B3	SPEC2	7.505	0	4.13	0	0	0	12.859
STORY5	B3	SPEC2	7.926	0	4.13	0	0	0	14.601
STORY5	B3	SPEC2	8.348	0	4.13	0	0	0	16.343

STORY5	B3	COMB1	0.185	0	-6.44	0	0	0	-9.8
STORY5	B3	COMB1	0.596	0	-6.41	0	0	0	-7.163
STORY5	B3	COMB1	1.006	0	-6.39	0	0	0	-4.535
STORY5	B3	COMB1	1.417	0	-6.37	0	0	0	-1.916
STORY5	B3	COMB1	1.417	0	-4.11	0	0	0	-1.916
STORY5	B3	COMB1	1.889	0	-4.09	0	0	0	0.02
STORY5	B3	COMB1	2.361	0	-4.06	0	0	0	1.943
STORY5	B3	COMB1	2.833	0	-4.03	0	0	0	3.854
STORY5	B3	COMB1	2.833	0	-1.78	0	0	0	3.854
STORY5	B3	COMB1	3.306	0	-1.75	0	0	0	4.687
STORY5	B3	COMB1	3.778	0	-1.72	0	0	0	5.507
STORY5	B3	COMB1	4.25	0	-1.7	0	0	0	6.316
STORY5	B3	COMB1	4.25	0	0.56	0	0	0	6.316
STORY5	B3	COMB1	4.722	0	0.58	0	0	0	6.046
STORY5	B3	COMB1	5.194	0	0.61	0	0	0	5.763
STORY5	B3	COMB1	5.667	0	0.64	0	0	0	5.469
STORY5	B3	COMB1	5.667	0	2.89	0	0	0	5.469
STORY5	B3	COMB1	6.139	0	2.92	0	0	0	4.096
STORY5	B3	COMB1	6.611	0	2.95	0	0	0	2.711
STORY5	B3	COMB1	7.083	0	2.97	0	0	0	1.313
STORY5	B3	COMB1	7.083	0	5.23	0	0	0	1.313
STORY5	B3	COMB1	7.505	0	5.25	0	0	0	-0.896
STORY5	B3	COMB1	7.926	0	5.28	0	0	0	-3.114
STORY5	B3	COMB1	8.348	0	5.3	0	0	0	-5.342
STORY5	B3	SISMO MA	0.185	0	3.06	0	0	0	12.882
STORY5	B3	SISMO MA	0.596	0	3.06	0	0	0	11.627
STORY5	B3	SISMO MA	1.006	0	3.06	0	0	0	10.372
STORY5	B3	SISMO MA	1.417	0	3.06	0	0	0	9.117
STORY5	B3	SISMO MA	1.417	0	3.06	0	0	0	9.117
STORY5	B3	SISMO MA	1.889	0	3.06	0	0	0	7.674
STORY5	B3	SISMO MA	2.361	0	3.06	0	0	0	6.23
STORY5	B3	SISMO MA	2.833	0	3.06	0	0	0	4.786
STORY5	B3	SISMO MA	2.833	0	3.06	0	0	0	4.786
STORY5	B3	SISMO MA	3.306	0	3.06	0	0	0	3.342
STORY5	B3	SISMO MA	3.778	0	3.06	0	0	0	1.899
STORY5	B3	SISMO MA	4.25	0	3.06	0	0	0	0.455
STORY5	B3	SISMO MA	4.25	0	3.06	0	0	0	0.455
STORY5	B3	SISMO MA	4.722	0	3.06	0	0	0	0.989
STORY5	B3	SISMO MA	5.194	0	3.06	0	0	0	2.433
STORY5	B3	SISMO MA	5.667	0	3.06	0	0	0	3.877
STORY5	B3	SISMO MA	5.667	0	3.06	0	0	0	3.877
STORY5	B3	SISMO MA	6.139	0	3.06	0	0	0	5.321
STORY5	B3	SISMO MA	6.611	0	3.06	0	0	0	6.764
STORY5	B3	SISMO MA	7.083	0	3.06	0	0	0	8.208
STORY5	B3	SISMO MA	7.083	0	3.06	0	0	0	8.208
STORY5	B3	SISMO MA	7.505	0	3.06	0	0	0	9.497
STORY5	B3	SISMO MA	7.926	0	3.06	0	0	0	10.785
STORY5	B3	SISMO MA	8.348	0	3.06	0	0	0	12.073

STORY5	B3	SISMO MII	0.185	0	-3.06	0	0	0	-12.882
STORY5	B3	SISMO MII	0.596	0	-3.06	0	0	0	-11.627
STORY5	B3	SISMO MII	1.006	0	-3.06	0	0	0	-10.372
STORY5	B3	SISMO MII	1.417	0	-3.06	0	0	0	-9.117
STORY5	B3	SISMO MII	1.417	0	-3.06	0	0	0	-9.117
STORY5	B3	SISMO MII	1.889	0	-3.06	0	0	0	-7.674
STORY5	B3	SISMO MII	2.361	0	-3.06	0	0	0	-6.23
STORY5	B3	SISMO MII	2.833	0	-3.06	0	0	0	-4.786
STORY5	B3	SISMO MII	2.833	0	-3.06	0	0	0	-4.786
STORY5	B3	SISMO MII	3.306	0	-3.06	0	0	0	-3.342
STORY5	B3	SISMO MII	3.778	0	-3.06	0	0	0	-1.899
STORY5	B3	SISMO MII	4.25	0	-3.06	0	0	0	-0.455
STORY5	B3	SISMO MII	4.25	0	-3.06	0	0	0	-0.455
STORY5	B3	SISMO MII	4.722	0	-3.06	0	0	0	-0.989
STORY5	B3	SISMO MII	5.194	0	-3.06	0	0	0	-2.433
STORY5	B3	SISMO MII	5.667	0	-3.06	0	0	0	-3.877
STORY5	B3	SISMO MII	5.667	0	-3.06	0	0	0	-3.877
STORY5	B3	SISMO MII	6.139	0	-3.06	0	0	0	-5.321
STORY5	B3	SISMO MII	6.611	0	-3.06	0	0	0	-6.764
STORY5	B3	SISMO MII	7.083	0	-3.06	0	0	0	-8.208
STORY5	B3	SISMO MII	7.083	0	-3.06	0	0	0	-8.208
STORY5	B3	SISMO MII	7.505	0	-3.06	0	0	0	-9.497
STORY5	B3	SISMO MII	7.926	0	-3.06	0	0	0	-10.785
STORY5	B3	SISMO MII	8.348	0	-3.06	0	0	0	-12.073
STORY5	B3	COMB2 M	0.185	0	-0.88	0	0	0	6.905
STORY5	B3	COMB2 M	0.596	0	-0.86	0	0	0	7.262
STORY5	B3	COMB2 M	1.006	0	-0.84	0	0	0	7.611
STORY5	B3	COMB2 M	1.417	0	-0.81	0	0	0	7.949
STORY5	B3	COMB2 M	1.417	0	0.53	0	0	0	7.949
STORY5	B3	COMB2 M	1.889	0	0.56	0	0	0	7.692
STORY5	B3	COMB2 M	2.361	0	0.59	0	0	0	7.421
STORY5	B3	COMB2 M	2.833	0	0.61	0	0	0	7.139
STORY5	B3	COMB2 M	2.833	0	1.96	0	0	0	7.139
STORY5	B3	COMB2 M	3.306	0	1.98	0	0	0	6.208
STORY5	B3	COMB2 M	3.778	0	2.01	0	0	0	5.264
STORY5	B3	COMB2 M	4.25	0	2.04	0	0	0	4.309
STORY5	B3	COMB2 M	4.25	0	3.38	0	0	0	4.309
STORY5	B3	COMB2 M	4.722	0	3.41	0	0	0	4.682
STORY5	B3	COMB2 M	5.194	0	3.44	0	0	0	5.953
STORY5	B3	COMB2 M	5.667	0	3.46	0	0	0	7.211
STORY5	B3	COMB2 M	5.667	0	4.81	0	0	0	7.211
STORY5	B3	COMB2 M	6.139	0	4.84	0	0	0	7.821
STORY5	B3	COMB2 M	6.611	0	4.86	0	0	0	8.419
STORY5	B3	COMB2 M	7.083	0	4.89	0	0	0	9.004
STORY5	B3	COMB2 M	7.083	0	6.24	0	0	0	9.004
STORY5	B3	COMB2 M	7.505	0	6.26	0	0	0	8.948
STORY5	B3	COMB2 M	7.926	0	6.28	0	0	0	8.882
STORY5	B3	COMB2 M	8.348	0	6.31	0	0	0	8.807

STORY5	B3	COMB2 M	0.185	0	-7	0	0	0	-18.859
STORY5	B3	COMB2 M	0.596	0	-6.97	0	0	0	-15.992
STORY5	B3	COMB2 M	1.006	0	-6.95	0	0	0	-13.134
STORY5	B3	COMB2 M	1.417	0	-6.93	0	0	0	-10.285
STORY5	B3	COMB2 M	1.417	0	-5.58	0	0	0	-10.285
STORY5	B3	COMB2 M	1.889	0	-5.56	0	0	0	-7.656
STORY5	B3	COMB2 M	2.361	0	-5.53	0	0	0	-5.038
STORY5	B3	COMB2 M	2.833	0	-5.5	0	0	0	-2.433
STORY5	B3	COMB2 M	2.833	0	-4.16	0	0	0	-2.433
STORY5	B3	COMB2 M	3.306	0	-4.13	0	0	0	-0.477
STORY5	B3	COMB2 M	3.778	0	-4.1	0	0	0	1.467
STORY5	B3	COMB2 M	4.25	0	-4.08	0	0	0	3.398
STORY5	B3	COMB2 M	4.25	0	-2.73	0	0	0	3.398
STORY5	B3	COMB2 M	4.722	0	-2.7	0	0	0	2.703
STORY5	B3	COMB2 M	5.194	0	-2.68	0	0	0	1.087
STORY5	B3	COMB2 M	5.667	0	-2.65	0	0	0	-0.542
STORY5	B3	COMB2 M	5.667	0	-1.3	0	0	0	-0.542
STORY5	B3	COMB2 M	6.139	0	-1.28	0	0	0	-2.82
STORY5	B3	COMB2 M	6.611	0	-1.25	0	0	0	-5.11
STORY5	B3	COMB2 M	7.083	0	-1.23	0	0	0	-7.412
STORY5	B3	COMB2 M	7.083	0	0.12	0	0	0	-7.412
STORY5	B3	COMB2 M	7.505	0	0.14	0	0	0	-10.045
STORY5	B3	COMB2 M	7.926	0	0.17	0	0	0	-12.688
STORY5	B3	COMB2 M	8.348	0	0.19	0	0	0	-15.34
STORY5	B3	COMB3 M	0.185	0	0.95	0	0	0	9.702
STORY5	B3	COMB3 M	0.596	0	0.97	0	0	0	9.307
STORY5	B3	COMB3 M	1.006	0	0.99	0	0	0	8.905
STORY5	B3	COMB3 M	1.417	0	1.01	0	0	0	8.496
STORY5	B3	COMB3 M	1.417	0	1.71	0	0	0	8.496
STORY5	B3	COMB3 M	1.889	0	1.73	0	0	0	7.686
STORY5	B3	COMB3 M	2.361	0	1.74	0	0	0	6.867
STORY5	B3	COMB3 M	2.833	0	1.76	0	0	0	6.039
STORY5	B3	COMB3 M	2.833	0	2.46	0	0	0	6.039
STORY5	B3	COMB3 M	3.306	0	2.48	0	0	0	4.87
STORY5	B3	COMB3 M	3.778	0	2.5	0	0	0	3.693
STORY5	B3	COMB3 M	4.25	0	2.52	0	0	0	2.506
STORY5	B3	COMB3 M	4.25	0	3.22	0	0	0	2.506
STORY5	B3	COMB3 M	4.722	0	3.24	0	0	0	2.957
STORY5	B3	COMB3 M	5.194	0	3.26	0	0	0	4.308
STORY5	B3	COMB3 M	5.667	0	3.28	0	0	0	5.65
STORY5	B3	COMB3 M	5.667	0	3.98	0	0	0	5.65
STORY5	B3	COMB3 M	6.139	0	4	0	0	0	6.652
STORY5	B3	COMB3 M	6.611	0	4.02	0	0	0	7.645
STORY5	B3	COMB3 M	7.083	0	4.04	0	0	0	8.629
STORY5	B3	COMB3 M	7.083	0	4.74	0	0	0	8.629
STORY5	B3	COMB3 M	7.505	0	4.76	0	0	0	9.203
STORY5	B3	COMB3 M	7.926	0	4.78	0	0	0	9.771
STORY5	B3	COMB3 M	8.348	0	4.79	0	0	0	10.331

STORY5	B3	COMB3 M	0.185	0	-5.16	0	0	0	-16.061
STORY5	B3	COMB3 M	0.596	0	-5.14	0	0	0	-13.947
STORY5	B3	COMB3 M	1.006	0	-5.13	0	0	0	-11.839
STORY5	B3	COMB3 M	1.417	0	-5.11	0	0	0	-9.738
STORY5	B3	COMB3 M	1.417	0	-4.41	0	0	0	-9.738
STORY5	B3	COMB3 M	1.889	0	-4.39	0	0	0	-7.661
STORY5	B3	COMB3 M	2.361	0	-4.37	0	0	0	-5.593
STORY5	B3	COMB3 M	2.833	0	-4.35	0	0	0	-3.533
STORY5	B3	COMB3 M	2.833	0	-3.65	0	0	0	-3.533
STORY5	B3	COMB3 M	3.306	0	-3.63	0	0	0	-1.814
STORY5	B3	COMB3 M	3.778	0	-3.61	0	0	0	-0.105
STORY5	B3	COMB3 M	4.25	0	-3.59	0	0	0	1.595
STORY5	B3	COMB3 M	4.25	0	-2.89	0	0	0	1.595
STORY5	B3	COMB3 M	4.722	0	-2.87	0	0	0	0.978
STORY5	B3	COMB3 M	5.194	0	-2.85	0	0	0	-0.558
STORY5	B3	COMB3 M	5.667	0	-2.83	0	0	0	-2.103
STORY5	B3	COMB3 M	5.667	0	-2.13	0	0	0	-2.103
STORY5	B3	COMB3 M	6.139	0	-2.11	0	0	0	-3.989
STORY5	B3	COMB3 M	6.611	0	-2.09	0	0	0	-5.883
STORY5	B3	COMB3 M	7.083	0	-2.07	0	0	0	-7.787
STORY5	B3	COMB3 M	7.083	0	-1.37	0	0	0	-7.787
STORY5	B3	COMB3 M	7.505	0	-1.36	0	0	0	-9.79
STORY5	B3	COMB3 M	7.926	0	-1.34	0	0	0	-11.799
STORY5	B3	COMB3 M	8.348	0	-1.32	0	0	0	-13.816
STORY4	B3	DEAD	0.191	0	-2.32	0	0	0	-3.437
STORY4	B3	DEAD	0.599	0	-2.29	0	0	0	-2.495
STORY4	B3	DEAD	1.008	0	-2.26	0	0	0	-1.565
STORY4	B3	DEAD	1.417	0	-2.23	0	0	0	-0.646
STORY4	B3	DEAD	1.417	0	-1.46	0	0	0	-0.646
STORY4	B3	DEAD	1.889	0	-1.42	0	0	0	0.035
STORY4	B3	DEAD	2.361	0	-1.39	0	0	0	0.7
STORY4	B3	DEAD	2.833	0	-1.36	0	0	0	1.349
STORY4	B3	DEAD	2.833	0	-0.58	0	0	0	1.349
STORY4	B3	DEAD	3.306	0	-0.55	0	0	0	1.616
STORY4	B3	DEAD	3.778	0	-0.52	0	0	0	1.868
STORY4	B3	DEAD	4.25	0	-0.49	0	0	0	2.105
STORY4	B3	DEAD	4.25	0	0.29	0	0	0	2.105
STORY4	B3	DEAD	4.722	0	0.33	0	0	0	1.959
STORY4	B3	DEAD	5.194	0	0.36	0	0	0	1.798
STORY4	B3	DEAD	5.667	0	0.39	0	0	0	1.621
STORY4	B3	DEAD	5.667	0	1.17	0	0	0	1.621
STORY4	B3	DEAD	6.139	0	1.2	0	0	0	1.062
STORY4	B3	DEAD	6.611	0	1.23	0	0	0	0.488
STORY4	B3	DEAD	7.083	0	1.26	0	0	0	-0.102
STORY4	B3	DEAD	7.083	0	2.04	0	0	0	-0.102
STORY4	B3	DEAD	7.496	0	2.07	0	0	0	-0.951
STORY4	B3	DEAD	7.909	0	2.1	0	0	0	-1.812
STORY4	B3	DEAD	8.322	0	2.13	0	0	0	-2.685

STORY4	B3	LIVE	0.191	0	-2.16	0	0	0	-3.239
STORY4	B3	LIVE	0.599	0	-2.16	0	0	0	-2.357
STORY4	B3	LIVE	1.008	0	-2.16	0	0	0	-1.476
STORY4	B3	LIVE	1.417	0	-2.16	0	0	0	-0.595
STORY4	B3	LIVE	1.417	0	-1.33	0	0	0	-0.595
STORY4	B3	LIVE	1.889	0	-1.33	0	0	0	0.033
STORY4	B3	LIVE	2.361	0	-1.33	0	0	0	0.66
STORY4	B3	LIVE	2.833	0	-1.33	0	0	0	1.288
STORY4	B3	LIVE	2.833	0	-0.5	0	0	0	1.288
STORY4	B3	LIVE	3.306	0	-0.5	0	0	0	1.525
STORY4	B3	LIVE	3.778	0	-0.5	0	0	0	1.762
STORY4	B3	LIVE	4.25	0	-0.5	0	0	0	1.999
STORY4	B3	LIVE	4.25	0	0.33	0	0	0	1.999
STORY4	B3	LIVE	4.722	0	0.33	0	0	0	1.845
STORY4	B3	LIVE	5.194	0	0.33	0	0	0	1.692
STORY4	B3	LIVE	5.667	0	0.33	0	0	0	1.538
STORY4	B3	LIVE	5.667	0	1.15	0	0	0	1.538
STORY4	B3	LIVE	6.139	0	1.15	0	0	0	0.994
STORY4	B3	LIVE	6.611	0	1.15	0	0	0	0.45
STORY4	B3	LIVE	7.083	0	1.15	0	0	0	-0.094
STORY4	B3	LIVE	7.083	0	1.98	0	0	0	-0.094
STORY4	B3	LIVE	7.496	0	1.98	0	0	0	-0.911
STORY4	B3	LIVE	7.909	0	1.98	0	0	0	-1.728
STORY4	B3	LIVE	8.322	0	1.98	0	0	0	-2.545
STORY4	B3	SPEC1	0.191	0	6.26	0	0	0	24.875
STORY4	B3	SPEC1	0.599	0	6.26	0	0	0	22.316
STORY4	B3	SPEC1	1.008	0	6.26	0	0	0	19.757
STORY4	B3	SPEC1	1.417	0	6.26	0	0	0	17.198
STORY4	B3	SPEC1	1.417	0	6.26	0	0	0	17.198
STORY4	B3	SPEC1	1.889	0	6.26	0	0	0	14.241
STORY4	B3	SPEC1	2.361	0	6.26	0	0	0	11.284
STORY4	B3	SPEC1	2.833	0	6.26	0	0	0	8.328
STORY4	B3	SPEC1	2.833	0	6.26	0	0	0	8.328
STORY4	B3	SPEC1	3.306	0	6.26	0	0	0	5.371
STORY4	B3	SPEC1	3.778	0	6.26	0	0	0	2.416
STORY4	B3	SPEC1	4.25	0	6.26	0	0	0	0.554
STORY4	B3	SPEC1	4.25	0	6.26	0	0	0	0.554
STORY4	B3	SPEC1	4.722	0	6.26	0	0	0	3.502
STORY4	B3	SPEC1	5.194	0	6.26	0	0	0	6.458
STORY4	B3	SPEC1	5.667	0	6.26	0	0	0	9.414
STORY4	B3	SPEC1	5.667	0	6.26	0	0	0	9.414
STORY4	B3	SPEC1	6.139	0	6.26	0	0	0	12.371
STORY4	B3	SPEC1	6.611	0	6.26	0	0	0	15.327
STORY4	B3	SPEC1	7.083	0	6.26	0	0	0	18.284
STORY4	B3	SPEC1	7.083	0	6.26	0	0	0	18.284
STORY4	B3	SPEC1	7.496	0	6.26	0	0	0	20.87
STORY4	B3	SPEC1	7.909	0	6.26	0	0	0	23.455
STORY4	B3	SPEC1	8.322	0	6.26	0	0	0	26.041

STORY4	B3	SPEC2	0.191	0	8.59	0	0	0	34.184
STORY4	B3	SPEC2	0.599	0	8.59	0	0	0	30.675
STORY4	B3	SPEC2	1.008	0	8.59	0	0	0	27.166
STORY4	B3	SPEC2	1.417	0	8.59	0	0	0	23.657
STORY4	B3	SPEC2	1.417	0	8.59	0	0	0	23.657
STORY4	B3	SPEC2	1.889	0	8.59	0	0	0	19.602
STORY4	B3	SPEC2	2.361	0	8.59	0	0	0	15.548
STORY4	B3	SPEC2	2.833	0	8.59	0	0	0	11.494
STORY4	B3	SPEC2	2.833	0	8.59	0	0	0	11.494
STORY4	B3	SPEC2	3.306	0	8.59	0	0	0	7.44
STORY4	B3	SPEC2	3.778	0	8.59	0	0	0	3.385
STORY4	B3	SPEC2	4.25	0	8.59	0	0	0	0.737
STORY4	B3	SPEC2	4.25	0	8.59	0	0	0	0.737
STORY4	B3	SPEC2	4.722	0	8.59	0	0	0	4.723
STORY4	B3	SPEC2	5.194	0	8.59	0	0	0	8.777
STORY4	B3	SPEC2	5.667	0	8.59	0	0	0	12.832
STORY4	B3	SPEC2	5.667	0	8.59	0	0	0	12.832
STORY4	B3	SPEC2	6.139	0	8.59	0	0	0	16.886
STORY4	B3	SPEC2	6.611	0	8.59	0	0	0	20.94
STORY4	B3	SPEC2	7.083	0	8.59	0	0	0	24.994
STORY4	B3	SPEC2	7.083	0	8.59	0	0	0	24.994
STORY4	B3	SPEC2	7.496	0	8.59	0	0	0	28.54
STORY4	B3	SPEC2	7.909	0	8.59	0	0	0	32.085
STORY4	B3	SPEC2	8.322	0	8.59	0	0	0	35.631
STORY4	B3	COMB1	0.191	0	-6.23	0	0	0	-9.306
STORY4	B3	COMB1	0.599	0	-6.2	0	0	0	-6.766
STORY4	B3	COMB1	1.008	0	-6.16	0	0	0	-4.24
STORY4	B3	COMB1	1.417	0	-6.13	0	0	0	-1.727
STORY4	B3	COMB1	1.417	0	-3.87	0	0	0	-1.727
STORY4	B3	COMB1	1.889	0	-3.84	0	0	0	0.094
STORY4	B3	COMB1	2.361	0	-3.8	0	0	0	1.896
STORY4	B3	COMB1	2.833	0	-3.76	0	0	0	3.679
STORY4	B3	COMB1	2.833	0	-1.5	0	0	0	3.679
STORY4	B3	COMB1	3.306	0	-1.46	0	0	0	4.379
STORY4	B3	COMB1	3.778	0	-1.42	0	0	0	5.061
STORY4	B3	COMB1	4.25	0	-1.39	0	0	0	5.724
STORY4	B3	COMB1	4.25	0	0.87	0	0	0	5.724
STORY4	B3	COMB1	4.722	0	0.91	0	0	0	5.303
STORY4	B3	COMB1	5.194	0	0.95	0	0	0	4.864
STORY4	B3	COMB1	5.667	0	0.99	0	0	0	4.407
STORY4	B3	COMB1	5.667	0	3.24	0	0	0	4.407
STORY4	B3	COMB1	6.139	0	3.28	0	0	0	2.866
STORY4	B3	COMB1	6.611	0	3.32	0	0	0	1.306
STORY4	B3	COMB1	7.083	0	3.36	0	0	0	-0.272
STORY4	B3	COMB1	7.083	0	5.62	0	0	0	-0.272
STORY4	B3	COMB1	7.496	0	5.65	0	0	0	-2.599
STORY4	B3	COMB1	7.909	0	5.69	0	0	0	-4.939
STORY4	B3	COMB1	8.322	0	5.72	0	0	0	-7.294

STORY4	B3	SISMO MA	0.191	0	6.84	0	0	0	27.202
STORY4	B3	SISMO MA	0.599	0	6.84	0	0	0	24.406
STORY4	B3	SISMO MA	1.008	0	6.84	0	0	0	21.609
STORY4	B3	SISMO MA	1.417	0	6.84	0	0	0	18.812
STORY4	B3	SISMO MA	1.417	0	6.84	0	0	0	18.812
STORY4	B3	SISMO MA	1.889	0	6.84	0	0	0	15.581
STORY4	B3	SISMO MA	2.361	0	6.84	0	0	0	12.35
STORY4	B3	SISMO MA	2.833	0	6.84	0	0	0	9.119
STORY4	B3	SISMO MA	2.833	0	6.84	0	0	0	9.119
STORY4	B3	SISMO MA	3.306	0	6.84	0	0	0	5.888
STORY4	B3	SISMO MA	3.778	0	6.84	0	0	0	2.658
STORY4	B3	SISMO MA	4.25	0	6.84	0	0	0	0.6
STORY4	B3	SISMO MA	4.25	0	6.84	0	0	0	0.6
STORY4	B3	SISMO MA	4.722	0	6.84	0	0	0	3.807
STORY4	B3	SISMO MA	5.194	0	6.84	0	0	0	7.038
STORY4	B3	SISMO MA	5.667	0	6.84	0	0	0	10.268
STORY4	B3	SISMO MA	5.667	0	6.84	0	0	0	10.268
STORY4	B3	SISMO MA	6.139	0	6.84	0	0	0	13.499
STORY4	B3	SISMO MA	6.611	0	6.84	0	0	0	16.73
STORY4	B3	SISMO MA	7.083	0	6.84	0	0	0	19.962
STORY4	B3	SISMO MA	7.083	0	6.84	0	0	0	19.962
STORY4	B3	SISMO MA	7.496	0	6.84	0	0	0	22.787
STORY4	B3	SISMO MA	7.909	0	6.84	0	0	0	25.613
STORY4	B3	SISMO MA	8.322	0	6.84	0	0	0	28.438
STORY4	B3	SISMO MII	0.191	0	-6.84	0	0	0	-27.202
STORY4	B3	SISMO MII	0.599	0	-6.84	0	0	0	-24.406
STORY4	B3	SISMO MII	1.008	0	-6.84	0	0	0	-21.609
STORY4	B3	SISMO MII	1.417	0	-6.84	0	0	0	-18.812
STORY4	B3	SISMO MII	1.417	0	-6.84	0	0	0	-18.812
STORY4	B3	SISMO MII	1.889	0	-6.84	0	0	0	-15.581
STORY4	B3	SISMO MII	2.361	0	-6.84	0	0	0	-12.35
STORY4	B3	SISMO MII	2.833	0	-6.84	0	0	0	-9.119
STORY4	B3	SISMO MII	2.833	0	-6.84	0	0	0	-9.119
STORY4	B3	SISMO MII	3.306	0	-6.84	0	0	0	-5.888
STORY4	B3	SISMO MII	3.778	0	-6.84	0	0	0	-2.658
STORY4	B3	SISMO MII	4.25	0	-6.84	0	0	0	-0.6
STORY4	B3	SISMO MII	4.25	0	-6.84	0	0	0	-0.6
STORY4	B3	SISMO MII	4.722	0	-6.84	0	0	0	-3.807
STORY4	B3	SISMO MII	5.194	0	-6.84	0	0	0	-7.038
STORY4	B3	SISMO MII	5.667	0	-6.84	0	0	0	-10.268
STORY4	B3	SISMO MII	5.667	0	-6.84	0	0	0	-10.268
STORY4	B3	SISMO MII	6.139	0	-6.84	0	0	0	-13.499
STORY4	B3	SISMO MII	6.611	0	-6.84	0	0	0	-16.73
STORY4	B3	SISMO MII	7.083	0	-6.84	0	0	0	-19.962
STORY4	B3	SISMO MII	7.083	0	-6.84	0	0	0	-19.962
STORY4	B3	SISMO MII	7.496	0	-6.84	0	0	0	-22.787
STORY4	B3	SISMO MII	7.909	0	-6.84	0	0	0	-25.613
STORY4	B3	SISMO MII	8.322	0	-6.84	0	0	0	-28.438

STORY4	B3	COMB2 M	0.191	0	2.98	0	0	0	21.458
STORY4	B3	COMB2 M	0.599	0	3.02	0	0	0	20.233
STORY4	B3	COMB2 M	1.008	0	3.05	0	0	0	18.993
STORY4	B3	COMB2 M	1.417	0	3.08	0	0	0	17.74
STORY4	B3	COMB2 M	1.417	0	4.43	0	0	0	17.74
STORY4	B3	COMB2 M	1.889	0	4.47	0	0	0	15.639
STORY4	B3	COMB2 M	2.361	0	4.51	0	0	0	13.52
STORY4	B3	COMB2 M	2.833	0	4.55	0	0	0	11.382
STORY4	B3	COMB2 M	2.833	0	5.89	0	0	0	11.382
STORY4	B3	COMB2 M	3.306	0	5.93	0	0	0	8.59
STORY4	B3	COMB2 M	3.778	0	5.97	0	0	0	5.781
STORY4	B3	COMB2 M	4.25	0	6.01	0	0	0	4.125
STORY4	B3	COMB2 M	4.25	0	7.36	0	0	0	4.125
STORY4	B3	COMB2 M	4.722	0	7.4	0	0	0	7.08
STORY4	B3	COMB2 M	5.194	0	7.43	0	0	0	10.041
STORY4	B3	COMB2 M	5.667	0	7.47	0	0	0	12.983
STORY4	B3	COMB2 M	5.667	0	8.82	0	0	0	12.983
STORY4	B3	COMB2 M	6.139	0	8.86	0	0	0	15.271
STORY4	B3	COMB2 M	6.611	0	8.9	0	0	0	17.541
STORY4	B3	COMB2 M	7.083	0	8.94	0	0	0	19.793
STORY4	B3	COMB2 M	7.083	0	10.28	0	0	0	19.793
STORY4	B3	COMB2 M	7.496	0	10.32	0	0	0	21.19
STORY4	B3	COMB2 M	7.909	0	10.35	0	0	0	22.574
STORY4	B3	COMB2 M	8.322	0	10.38	0	0	0	23.944
STORY4	B3	COMB2 M	0.191	0	-10.7	0	0	0	-32.946
STORY4	B3	COMB2 M	0.599	0	-10.67	0	0	0	-28.579
STORY4	B3	COMB2 M	1.008	0	-10.64	0	0	0	-24.225
STORY4	B3	COMB2 M	1.417	0	-10.6	0	0	0	-19.885
STORY4	B3	COMB2 M	1.417	0	-9.25	0	0	0	-19.885
STORY4	B3	COMB2 M	1.889	0	-9.22	0	0	0	-15.524
STORY4	B3	COMB2 M	2.361	0	-9.18	0	0	0	-11.181
STORY4	B3	COMB2 M	2.833	0	-9.14	0	0	0	-6.856
STORY4	B3	COMB2 M	2.833	0	-7.79	0	0	0	-6.856
STORY4	B3	COMB2 M	3.306	0	-7.75	0	0	0	-3.186
STORY4	B3	COMB2 M	3.778	0	-7.71	0	0	0	0.465
STORY4	B3	COMB2 M	4.25	0	-7.68	0	0	0	2.926
STORY4	B3	COMB2 M	4.25	0	-6.33	0	0	0	2.926
STORY4	B3	COMB2 M	4.722	0	-6.29	0	0	0	-0.534
STORY4	B3	COMB2 M	5.194	0	-6.25	0	0	0	-4.034
STORY4	B3	COMB2 M	5.667	0	-6.21	0	0	0	-7.554
STORY4	B3	COMB2 M	5.667	0	-4.86	0	0	0	-7.554
STORY4	B3	COMB2 M	6.139	0	-4.83	0	0	0	-11.728
STORY4	B3	COMB2 M	6.611	0	-4.79	0	0	0	-15.92
STORY4	B3	COMB2 M	7.083	0	-4.75	0	0	0	-20.13
STORY4	B3	COMB2 M	7.083	0	-3.4	0	0	0	-20.13
STORY4	B3	COMB2 M	7.496	0	-3.37	0	0	0	-24.384
STORY4	B3	COMB2 M	7.909	0	-3.33	0	0	0	-28.651
STORY4	B3	COMB2 M	8.322	0	-3.3	0	0	0	-32.933

STORY4	B3	COMB3 M	0.191	0	4.76	0	0	0	24.109
STORY4	B3	COMB3 M	0.599	0	4.78	0	0	0	22.16
STORY4	B3	COMB3 M	1.008	0	4.81	0	0	0	20.201
STORY4	B3	COMB3 M	1.417	0	4.83	0	0	0	18.231
STORY4	B3	COMB3 M	1.417	0	5.53	0	0	0	18.231
STORY4	B3	COMB3 M	1.889	0	5.56	0	0	0	15.612
STORY4	B3	COMB3 M	2.361	0	5.59	0	0	0	12.98
STORY4	B3	COMB3 M	2.833	0	5.62	0	0	0	10.334
STORY4	B3	COMB3 M	2.833	0	6.32	0	0	0	10.334
STORY4	B3	COMB3 M	3.306	0	6.35	0	0	0	7.343
STORY4	B3	COMB3 M	3.778	0	6.38	0	0	0	4.34
STORY4	B3	COMB3 M	4.25	0	6.41	0	0	0	2.494
STORY4	B3	COMB3 M	4.25	0	7.11	0	0	0	2.494
STORY4	B3	COMB3 M	4.722	0	7.14	0	0	0	5.57
STORY4	B3	COMB3 M	5.194	0	7.16	0	0	0	8.655
STORY4	B3	COMB3 M	5.667	0	7.19	0	0	0	11.728
STORY4	B3	COMB3 M	5.667	0	7.89	0	0	0	11.728
STORY4	B3	COMB3 M	6.139	0	7.92	0	0	0	14.455
STORY4	B3	COMB3 M	6.611	0	7.95	0	0	0	17.17
STORY4	B3	COMB3 M	7.083	0	7.98	0	0	0	19.87
STORY4	B3	COMB3 M	7.083	0	8.68	0	0	0	19.87
STORY4	B3	COMB3 M	7.496	0	8.71	0	0	0	21.931
STORY4	B3	COMB3 M	7.909	0	8.73	0	0	0	23.982
STORY4	B3	COMB3 M	8.322	0	8.76	0	0	0	26.022
STORY4	B3	COMB3 M	0.191	0	-8.93	0	0	0	-30.296
STORY4	B3	COMB3 M	0.599	0	-8.9	0	0	0	-26.651
STORY4	B3	COMB3 M	1.008	0	-8.88	0	0	0	-23.017
STORY4	B3	COMB3 M	1.417	0	-8.85	0	0	0	-19.393
STORY4	B3	COMB3 M	1.417	0	-8.15	0	0	0	-19.393
STORY4	B3	COMB3 M	1.889	0	-8.12	0	0	0	-15.55
STORY4	B3	COMB3 M	2.361	0	-8.1	0	0	0	-11.721
STORY4	B3	COMB3 M	2.833	0	-8.07	0	0	0	-7.905
STORY4	B3	COMB3 M	2.833	0	-7.37	0	0	0	-7.905
STORY4	B3	COMB3 M	3.306	0	-7.34	0	0	0	-4.434
STORY4	B3	COMB3 M	3.778	0	-7.31	0	0	0	-0.977
STORY4	B3	COMB3 M	4.25	0	-7.28	0	0	0	1.295
STORY4	B3	COMB3 M	4.25	0	-6.58	0	0	0	1.295
STORY4	B3	COMB3 M	4.722	0	-6.55	0	0	0	-2.044
STORY4	B3	COMB3 M	5.194	0	-6.52	0	0	0	-5.42
STORY4	B3	COMB3 M	5.667	0	-6.49	0	0	0	-8.809
STORY4	B3	COMB3 M	5.667	0	-5.79	0	0	0	-8.809
STORY4	B3	COMB3 M	6.139	0	-5.76	0	0	0	-12.543
STORY4	B3	COMB3 M	6.611	0	-5.73	0	0	0	-16.291
STORY4	B3	COMB3 M	7.083	0	-5.7	0	0	0	-20.053
STORY4	B3	COMB3 M	7.083	0	-5	0	0	0	-20.053
STORY4	B3	COMB3 M	7.496	0	-4.98	0	0	0	-23.643
STORY4	B3	COMB3 M	7.909	0	-4.95	0	0	0	-27.244
STORY4	B3	COMB3 M	8.322	0	-4.93	0	0	0	-30.854

STORY3	B3	DEAD	0.199	0	-2.42	0	0	0	-3.525
STORY3	B3	DEAD	0.605	0	-2.39	0	0	0	-2.549
STORY3	B3	DEAD	1.011	0	-2.35	0	0	0	-1.589
STORY3	B3	DEAD	1.417	0	-2.31	0	0	0	-0.643
STORY3	B3	DEAD	1.417	0	-1.54	0	0	0	-0.643
STORY3	B3	DEAD	1.889	0	-1.49	0	0	0	0.072
STORY3	B3	DEAD	2.361	0	-1.45	0	0	0	0.767
STORY3	B3	DEAD	2.833	0	-1.41	0	0	0	1.443
STORY3	B3	DEAD	2.833	0	-0.63	0	0	0	1.443
STORY3	B3	DEAD	3.306	0	-0.59	0	0	0	1.731
STORY3	B3	DEAD	3.778	0	-0.55	0	0	0	1.999
STORY3	B3	DEAD	4.25	0	-0.51	0	0	0	2.248
STORY3	B3	DEAD	4.25	0	0.27	0	0	0	2.248
STORY3	B3	DEAD	4.722	0	0.32	0	0	0	2.109
STORY3	B3	DEAD	5.194	0	0.36	0	0	0	1.95
STORY3	B3	DEAD	5.667	0	0.4	0	0	0	1.771
STORY3	B3	DEAD	5.667	0	1.18	0	0	0	1.771
STORY3	B3	DEAD	6.139	0	1.22	0	0	0	1.205
STORY3	B3	DEAD	6.611	0	1.26	0	0	0	0.62
STORY3	B3	DEAD	7.083	0	1.3	0	0	0	0.014
STORY3	B3	DEAD	7.083	0	2.08	0	0	0	0.014
STORY3	B3	DEAD	7.494	0	2.12	0	0	0	-0.848
STORY3	B3	DEAD	7.904	0	2.15	0	0	0	-1.724
STORY3	B3	DEAD	8.315	0	2.19	0	0	0	-2.616
STORY3	B3	LIVE	0.199	0	-2.17	0	0	0	-3.235
STORY3	B3	LIVE	0.605	0	-2.17	0	0	0	-2.353
STORY3	B3	LIVE	1.011	0	-2.17	0	0	0	-1.47
STORY3	B3	LIVE	1.417	0	-2.17	0	0	0	-0.588
STORY3	B3	LIVE	1.417	0	-1.35	0	0	0	-0.588
STORY3	B3	LIVE	1.889	0	-1.35	0	0	0	0.049
STORY3	B3	LIVE	2.361	0	-1.35	0	0	0	0.685
STORY3	B3	LIVE	2.833	0	-1.35	0	0	0	1.321
STORY3	B3	LIVE	2.833	0	-0.52	0	0	0	1.321
STORY3	B3	LIVE	3.306	0	-0.52	0	0	0	1.567
STORY3	B3	LIVE	3.778	0	-0.52	0	0	0	1.813
STORY3	B3	LIVE	4.25	0	-0.52	0	0	0	2.059
STORY3	B3	LIVE	4.25	0	0.31	0	0	0	2.059
STORY3	B3	LIVE	4.722	0	0.31	0	0	0	1.914
STORY3	B3	LIVE	5.194	0	0.31	0	0	0	1.77
STORY3	B3	LIVE	5.667	0	0.31	0	0	0	1.625
STORY3	B3	LIVE	5.667	0	1.13	0	0	0	1.625
STORY3	B3	LIVE	6.139	0	1.13	0	0	0	1.09
STORY3	B3	LIVE	6.611	0	1.13	0	0	0	0.555
STORY3	B3	LIVE	7.083	0	1.13	0	0	0	0.02
STORY3	B3	LIVE	7.083	0	1.96	0	0	0	0.02
STORY3	B3	LIVE	7.494	0	1.96	0	0	0	-0.785
STORY3	B3	LIVE	7.904	0	1.96	0	0	0	-1.589
STORY3	B3	LIVE	8.315	0	1.96	0	0	0	-2.394

STORY3	B3	SPEC1	0.199	0	9.71	0	0	0	39.454
STORY3	B3	SPEC1	0.605	0	9.71	0	0	0	35.516
STORY3	B3	SPEC1	1.011	0	9.71	0	0	0	31.578
STORY3	B3	SPEC1	1.417	0	9.71	0	0	0	27.64
STORY3	B3	SPEC1	1.417	0	9.71	0	0	0	27.64
STORY3	B3	SPEC1	1.889	0	9.71	0	0	0	23.057
STORY3	B3	SPEC1	2.361	0	9.71	0	0	0	18.474
STORY3	B3	SPEC1	2.833	0	9.71	0	0	0	13.891
STORY3	B3	SPEC1	2.833	0	9.71	0	0	0	13.891
STORY3	B3	SPEC1	3.306	0	9.71	0	0	0	9.309
STORY3	B3	SPEC1	3.778	0	9.71	0	0	0	4.727
STORY3	B3	SPEC1	4.25	0	9.71	0	0	0	0.199
STORY3	B3	SPEC1	4.25	0	9.71	0	0	0	0.199
STORY3	B3	SPEC1	4.722	0	9.71	0	0	0	4.443
STORY3	B3	SPEC1	5.194	0	9.71	0	0	0	9.025
STORY3	B3	SPEC1	5.667	0	9.71	0	0	0	13.608
STORY3	B3	SPEC1	5.667	0	9.71	0	0	0	13.608
STORY3	B3	SPEC1	6.139	0	9.71	0	0	0	18.191
STORY3	B3	SPEC1	6.611	0	9.71	0	0	0	22.773
STORY3	B3	SPEC1	7.083	0	9.71	0	0	0	27.356
STORY3	B3	SPEC1	7.083	0	9.71	0	0	0	27.356
STORY3	B3	SPEC1	7.494	0	9.71	0	0	0	31.339
STORY3	B3	SPEC1	7.904	0	9.71	0	0	0	35.323
STORY3	B3	SPEC1	8.315	0	9.71	0	0	0	39.306
STORY3	B3	SPEC2	0.199	0	12.26	0	0	0	49.767
STORY3	B3	SPEC2	0.605	0	12.26	0	0	0	44.792
STORY3	B3	SPEC2	1.011	0	12.26	0	0	0	39.817
STORY3	B3	SPEC2	1.417	0	12.26	0	0	0	34.842
STORY3	B3	SPEC2	1.417	0	12.26	0	0	0	34.842
STORY3	B3	SPEC2	1.889	0	12.26	0	0	0	29.052
STORY3	B3	SPEC2	2.361	0	12.26	0	0	0	23.262
STORY3	B3	SPEC2	2.833	0	12.26	0	0	0	17.472
STORY3	B3	SPEC2	2.833	0	12.26	0	0	0	17.472
STORY3	B3	SPEC2	3.306	0	12.26	0	0	0	11.682
STORY3	B3	SPEC2	3.778	0	12.26	0	0	0	5.892
STORY3	B3	SPEC2	4.25	0	12.26	0	0	0	0.332
STORY3	B3	SPEC2	4.25	0	12.26	0	0	0	0.332
STORY3	B3	SPEC2	4.722	0	12.26	0	0	0	5.688
STORY3	B3	SPEC2	5.194	0	12.26	0	0	0	11.478
STORY3	B3	SPEC2	5.667	0	12.26	0	0	0	17.268
STORY3	B3	SPEC2	5.667	0	12.26	0	0	0	17.268
STORY3	B3	SPEC2	6.139	0	12.26	0	0	0	23.057
STORY3	B3	SPEC2	6.611	0	12.26	0	0	0	28.847
STORY3	B3	SPEC2	7.083	0	12.26	0	0	0	34.637
STORY3	B3	SPEC2	7.083	0	12.26	0	0	0	34.637
STORY3	B3	SPEC2	7.494	0	12.26	0	0	0	39.669
STORY3	B3	SPEC2	7.904	0	12.26	0	0	0	44.702
STORY3	B3	SPEC2	8.315	0	12.26	0	0	0	49.734

STORY3	B3	COMB1	0.199	0	-6.39	0	0	0	-9.406
STORY3	B3	COMB1	0.605	0	-6.34	0	0	0	-6.823
STORY3	B3	COMB1	1.011	0	-6.3	0	0	0	-4.259
STORY3	B3	COMB1	1.417	0	-6.26	0	0	0	-1.712
STORY3	B3	COMB1	1.417	0	-4	0	0	0	-1.712
STORY3	B3	COMB1	1.889	0	-3.95	0	0	0	0.164
STORY3	B3	COMB1	2.361	0	-3.9	0	0	0	2.017
STORY3	B3	COMB1	2.833	0	-3.85	0	0	0	3.846
STORY3	B3	COMB1	2.833	0	-1.59	0	0	0	3.846
STORY3	B3	COMB1	3.306	0	-1.54	0	0	0	4.585
STORY3	B3	COMB1	3.778	0	-1.49	0	0	0	5.3
STORY3	B3	COMB1	4.25	0	-1.44	0	0	0	5.991
STORY3	B3	COMB1	4.25	0	0.82	0	0	0	5.991
STORY3	B3	COMB1	4.722	0	0.87	0	0	0	5.593
STORY3	B3	COMB1	5.194	0	0.92	0	0	0	5.171
STORY3	B3	COMB1	5.667	0	0.97	0	0	0	4.726
STORY3	B3	COMB1	5.667	0	3.23	0	0	0	4.726
STORY3	B3	COMB1	6.139	0	3.28	0	0	0	3.19
STORY3	B3	COMB1	6.611	0	3.33	0	0	0	1.631
STORY3	B3	COMB1	7.083	0	3.38	0	0	0	0.048
STORY3	B3	COMB1	7.083	0	5.63	0	0	0	0.048
STORY3	B3	COMB1	7.494	0	5.68	0	0	0	-2.273
STORY3	B3	COMB1	7.904	0	5.72	0	0	0	-4.612
STORY3	B3	COMB1	8.315	0	5.77	0	0	0	-6.97
STORY3	B3	SISMO MA	0.199	0	10.34	0	0	0	42.032
STORY3	B3	SISMO MA	0.605	0	10.34	0	0	0	37.835
STORY3	B3	SISMO MA	1.011	0	10.34	0	0	0	33.638
STORY3	B3	SISMO MA	1.417	0	10.34	0	0	0	29.44
STORY3	B3	SISMO MA	1.417	0	10.34	0	0	0	29.44
STORY3	B3	SISMO MA	1.889	0	10.34	0	0	0	24.556
STORY3	B3	SISMO MA	2.361	0	10.34	0	0	0	19.671
STORY3	B3	SISMO MA	2.833	0	10.34	0	0	0	14.787
STORY3	B3	SISMO MA	2.833	0	10.34	0	0	0	14.787
STORY3	B3	SISMO MA	3.306	0	10.34	0	0	0	9.902
STORY3	B3	SISMO MA	3.778	0	10.34	0	0	0	5.018
STORY3	B3	SISMO MA	4.25	0	10.34	0	0	0	0.232
STORY3	B3	SISMO MA	4.25	0	10.34	0	0	0	0.232
STORY3	B3	SISMO MA	4.722	0	10.34	0	0	0	4.754
STORY3	B3	SISMO MA	5.194	0	10.34	0	0	0	9.638
STORY3	B3	SISMO MA	5.667	0	10.34	0	0	0	14.523
STORY3	B3	SISMO MA	5.667	0	10.34	0	0	0	14.523
STORY3	B3	SISMO MA	6.139	0	10.34	0	0	0	19.407
STORY3	B3	SISMO MA	6.611	0	10.34	0	0	0	24.292
STORY3	B3	SISMO MA	7.083	0	10.34	0	0	0	29.177
STORY3	B3	SISMO MA	7.083	0	10.34	0	0	0	29.177
STORY3	B3	SISMO MA	7.494	0	10.34	0	0	0	33.422
STORY3	B3	SISMO MA	7.904	0	10.34	0	0	0	37.667
STORY3	B3	SISMO MA	8.315	0	10.34	0	0	0	41.913

STORY3	B3	SISMO MII	0.199	0	-10.34	0	0	0	-42.032
STORY3	B3	SISMO MII	0.605	0	-10.34	0	0	0	-37.835
STORY3	B3	SISMO MII	1.011	0	-10.34	0	0	0	-33.638
STORY3	B3	SISMO MII	1.417	0	-10.34	0	0	0	-29.44
STORY3	B3	SISMO MII	1.417	0	-10.34	0	0	0	-29.44
STORY3	B3	SISMO MII	1.889	0	-10.34	0	0	0	-24.556
STORY3	B3	SISMO MII	2.361	0	-10.34	0	0	0	-19.671
STORY3	B3	SISMO MII	2.833	0	-10.34	0	0	0	-14.787
STORY3	B3	SISMO MII	2.833	0	-10.34	0	0	0	-14.787
STORY3	B3	SISMO MII	3.306	0	-10.34	0	0	0	-9.902
STORY3	B3	SISMO MII	3.778	0	-10.34	0	0	0	-5.018
STORY3	B3	SISMO MII	4.25	0	-10.34	0	0	0	-0.232
STORY3	B3	SISMO MII	4.25	0	-10.34	0	0	0	-0.232
STORY3	B3	SISMO MII	4.722	0	-10.34	0	0	0	-4.754
STORY3	B3	SISMO MII	5.194	0	-10.34	0	0	0	-9.638
STORY3	B3	SISMO MII	5.667	0	-10.34	0	0	0	-14.523
STORY3	B3	SISMO MII	5.667	0	-10.34	0	0	0	-14.523
STORY3	B3	SISMO MII	6.139	0	-10.34	0	0	0	-19.407
STORY3	B3	SISMO MII	6.611	0	-10.34	0	0	0	-24.292
STORY3	B3	SISMO MII	7.083	0	-10.34	0	0	0	-29.177
STORY3	B3	SISMO MII	7.083	0	-10.34	0	0	0	-29.177
STORY3	B3	SISMO MII	7.494	0	-10.34	0	0	0	-33.422
STORY3	B3	SISMO MII	7.904	0	-10.34	0	0	0	-37.667
STORY3	B3	SISMO MII	8.315	0	-10.34	0	0	0	-41.913
STORY3	B3	COMB2 M	0.199	0	6.35	0	0	0	36.185
STORY3	B3	COMB2 M	0.605	0	6.39	0	0	0	33.599
STORY3	B3	COMB2 M	1.011	0	6.44	0	0	0	30.996
STORY3	B3	COMB2 M	1.417	0	6.48	0	0	0	28.375
STORY3	B3	COMB2 M	1.417	0	7.83	0	0	0	28.375
STORY3	B3	COMB2 M	1.889	0	7.88	0	0	0	24.667
STORY3	B3	COMB2 M	2.361	0	7.93	0	0	0	20.935
STORY3	B3	COMB2 M	2.833	0	7.98	0	0	0	17.179
STORY3	B3	COMB2 M	2.833	0	9.33	0	0	0	17.179
STORY3	B3	COMB2 M	3.306	0	9.38	0	0	0	12.763
STORY3	B3	COMB2 M	3.778	0	9.43	0	0	0	8.324
STORY3	B3	COMB2 M	4.25	0	9.48	0	0	0	3.959
STORY3	B3	COMB2 M	4.25	0	10.82	0	0	0	3.959
STORY3	B3	COMB2 M	4.722	0	10.88	0	0	0	8.242
STORY3	B3	COMB2 M	5.194	0	10.93	0	0	0	12.863
STORY3	B3	COMB2 M	5.667	0	10.98	0	0	0	17.461
STORY3	B3	COMB2 M	5.667	0	12.32	0	0	0	17.461
STORY3	B3	COMB2 M	6.139	0	12.37	0	0	0	21.399
STORY3	B3	COMB2 M	6.611	0	12.42	0	0	0	25.313
STORY3	B3	COMB2 M	7.083	0	12.47	0	0	0	29.203
STORY3	B3	COMB2 M	7.083	0	13.82	0	0	0	29.203
STORY3	B3	COMB2 M	7.494	0	13.87	0	0	0	32.012
STORY3	B3	COMB2 M	7.904	0	13.91	0	0	0	34.803
STORY3	B3	COMB2 M	8.315	0	13.95	0	0	0	37.576

STORY3	B3	COMB2 M	0.199	0	-14.34	0	0	0	-47.879
STORY3	B3	COMB2 M	0.605	0	-14.29	0	0	0	-42.07
STORY3	B3	COMB2 M	1.011	0	-14.25	0	0	0	-36.279
STORY3	B3	COMB2 M	1.417	0	-14.21	0	0	0	-30.506
STORY3	B3	COMB2 M	1.417	0	-12.86	0	0	0	-30.506
STORY3	B3	COMB2 M	1.889	0	-12.81	0	0	0	-24.445
STORY3	B3	COMB2 M	2.361	0	-12.76	0	0	0	-18.408
STORY3	B3	COMB2 M	2.833	0	-12.71	0	0	0	-12.394
STORY3	B3	COMB2 M	2.833	0	-11.36	0	0	0	-12.394
STORY3	B3	COMB2 M	3.306	0	-11.31	0	0	0	-7.041
STORY3	B3	COMB2 M	3.778	0	-11.26	0	0	0	-1.713
STORY3	B3	COMB2 M	4.25	0	-11.21	0	0	0	3.494
STORY3	B3	COMB2 M	4.25	0	-9.86	0	0	0	3.494
STORY3	B3	COMB2 M	4.722	0	-9.81	0	0	0	-1.267
STORY3	B3	COMB2 M	5.194	0	-9.76	0	0	0	-6.414
STORY3	B3	COMB2 M	5.667	0	-9.71	0	0	0	-11.585
STORY3	B3	COMB2 M	5.667	0	-8.36	0	0	0	-11.585
STORY3	B3	COMB2 M	6.139	0	-8.31	0	0	0	-17.416
STORY3	B3	COMB2 M	6.611	0	-8.26	0	0	0	-23.271
STORY3	B3	COMB2 M	7.083	0	-8.21	0	0	0	-29.15
STORY3	B3	COMB2 M	7.083	0	-6.87	0	0	0	-29.15
STORY3	B3	COMB2 M	7.494	0	-6.82	0	0	0	-34.831
STORY3	B3	COMB2 M	7.904	0	-6.78	0	0	0	-40.531
STORY3	B3	COMB2 M	8.315	0	-6.73	0	0	0	-46.249
STORY3	B3	COMB3 M	0.199	0	8.16	0	0	0	38.86
STORY3	B3	COMB3 M	0.605	0	8.2	0	0	0	35.54
STORY3	B3	COMB3 M	1.011	0	8.23	0	0	0	32.208
STORY3	B3	COMB3 M	1.417	0	8.26	0	0	0	28.862
STORY3	B3	COMB3 M	1.417	0	8.96	0	0	0	28.862
STORY3	B3	COMB3 M	1.889	0	9	0	0	0	24.621
STORY3	B3	COMB3 M	2.361	0	9.04	0	0	0	20.362
STORY3	B3	COMB3 M	2.833	0	9.08	0	0	0	16.085
STORY3	B3	COMB3 M	2.833	0	9.78	0	0	0	16.085
STORY3	B3	COMB3 M	3.306	0	9.81	0	0	0	11.46
STORY3	B3	COMB3 M	3.778	0	9.85	0	0	0	6.817
STORY3	B3	COMB3 M	4.25	0	9.89	0	0	0	2.255
STORY3	B3	COMB3 M	4.25	0	10.59	0	0	0	2.255
STORY3	B3	COMB3 M	4.722	0	10.63	0	0	0	6.652
STORY3	B3	COMB3 M	5.194	0	10.67	0	0	0	11.393
STORY3	B3	COMB3 M	5.667	0	10.7	0	0	0	16.117
STORY3	B3	COMB3 M	5.667	0	11.4	0	0	0	16.117
STORY3	B3	COMB3 M	6.139	0	11.44	0	0	0	20.492
STORY3	B3	COMB3 M	6.611	0	11.48	0	0	0	24.85
STORY3	B3	COMB3 M	7.083	0	11.52	0	0	0	29.189
STORY3	B3	COMB3 M	7.083	0	12.22	0	0	0	29.189
STORY3	B3	COMB3 M	7.494	0	12.25	0	0	0	32.659
STORY3	B3	COMB3 M	7.904	0	12.28	0	0	0	36.115
STORY3	B3	COMB3 M	8.315	0	12.32	0	0	0	39.558

STORY3	B3	COMB3 M	0.199	0	-12.52	0	0	0	-45.204
STORY3	B3	COMB3 M	0.605	0	-12.49	0	0	0	-40.129
STORY3	B3	COMB3 M	1.011	0	-12.46	0	0	0	-35.067
STORY3	B3	COMB3 M	1.417	0	-12.43	0	0	0	-30.019
STORY3	B3	COMB3 M	1.417	0	-11.73	0	0	0	-30.019
STORY3	B3	COMB3 M	1.889	0	-11.69	0	0	0	-24.491
STORY3	B3	COMB3 M	2.361	0	-11.65	0	0	0	-18.98
STORY3	B3	COMB3 M	2.833	0	-11.61	0	0	0	-13.488
STORY3	B3	COMB3 M	2.833	0	-10.91	0	0	0	-13.488
STORY3	B3	COMB3 M	3.306	0	-10.87	0	0	0	-8.344
STORY3	B3	COMB3 M	3.778	0	-10.84	0	0	0	-3.219
STORY3	B3	COMB3 M	4.25	0	-10.8	0	0	0	1.79
STORY3	B3	COMB3 M	4.25	0	-10.1	0	0	0	1.79
STORY3	B3	COMB3 M	4.722	0	-10.06	0	0	0	-2.857
STORY3	B3	COMB3 M	5.194	0	-10.02	0	0	0	-7.883
STORY3	B3	COMB3 M	5.667	0	-9.98	0	0	0	-12.929
STORY3	B3	COMB3 M	5.667	0	-9.28	0	0	0	-12.929
STORY3	B3	COMB3 M	6.139	0	-9.25	0	0	0	-18.322
STORY3	B3	COMB3 M	6.611	0	-9.21	0	0	0	-23.734
STORY3	B3	COMB3 M	7.083	0	-9.17	0	0	0	-29.164
STORY3	B3	COMB3 M	7.083	0	-8.47	0	0	0	-29.164
STORY3	B3	COMB3 M	7.494	0	-8.44	0	0	0	-34.185
STORY3	B3	COMB3 M	7.904	0	-8.41	0	0	0	-39.219
STORY3	B3	COMB3 M	8.315	0	-8.37	0	0	0	-44.267
STORY1	B3	DEAD	0.208	0	-3.02	0	0	0	-4.115
STORY1	B3	DEAD	0.611	0	-2.93	0	0	0	-2.917
STORY1	B3	DEAD	1.014	0	-2.83	0	0	0	-1.756
STORY1	B3	DEAD	1.417	0	-2.74	0	0	0	-0.634
STORY1	B3	DEAD	1.417	0	-1.96	0	0	0	-0.634
STORY1	B3	DEAD	1.889	0	-1.85	0	0	0	0.266
STORY1	B3	DEAD	2.361	0	-1.74	0	0	0	1.113
STORY1	B3	DEAD	2.833	0	-1.63	0	0	0	1.909
STORY1	B3	DEAD	2.833	0	-0.85	0	0	0	1.909
STORY1	B3	DEAD	3.306	0	-0.74	0	0	0	2.285
STORY1	B3	DEAD	3.778	0	-0.63	0	0	0	2.608
STORY1	B3	DEAD	4.25	0	-0.52	0	0	0	2.88
STORY1	B3	DEAD	4.25	0	0.26	0	0	0	2.88
STORY1	B3	DEAD	4.722	0	0.37	0	0	0	2.732
STORY1	B3	DEAD	5.194	0	0.48	0	0	0	2.531
STORY1	B3	DEAD	5.667	0	0.59	0	0	0	2.279
STORY1	B3	DEAD	5.667	0	1.37	0	0	0	2.279
STORY1	B3	DEAD	6.139	0	1.48	0	0	0	1.607
STORY1	B3	DEAD	6.611	0	1.59	0	0	0	0.882
STORY1	B3	DEAD	7.083	0	1.7	0	0	0	0.106
STORY1	B3	DEAD	7.083	0	2.48	0	0	0	0.106
STORY1	B3	DEAD	7.485	0	2.57	0	0	0	-0.908
STORY1	B3	DEAD	7.886	0	2.67	0	0	0	-1.959
STORY1	B3	DEAD	8.288	0	2.76	0	0	0	-3.049

STORY1	B3	LIVE	0.208	0	-2.19	0	0	0	-3.228
STORY1	B3	LIVE	0.611	0	-2.19	0	0	0	-2.347
STORY1	B3	LIVE	1.014	0	-2.19	0	0	0	-1.465
STORY1	B3	LIVE	1.417	0	-2.19	0	0	0	-0.584
STORY1	B3	LIVE	1.417	0	-1.36	0	0	0	-0.584
STORY1	B3	LIVE	1.889	0	-1.36	0	0	0	0.058
STORY1	B3	LIVE	2.361	0	-1.36	0	0	0	0.701
STORY1	B3	LIVE	2.833	0	-1.36	0	0	0	1.343
STORY1	B3	LIVE	2.833	0	-0.53	0	0	0	1.343
STORY1	B3	LIVE	3.306	0	-0.53	0	0	0	1.595
STORY1	B3	LIVE	3.778	0	-0.53	0	0	0	1.847
STORY1	B3	LIVE	4.25	0	-0.53	0	0	0	2.099
STORY1	B3	LIVE	4.25	0	0.29	0	0	0	2.099
STORY1	B3	LIVE	4.722	0	0.29	0	0	0	1.961
STORY1	B3	LIVE	5.194	0	0.29	0	0	0	1.822
STORY1	B3	LIVE	5.667	0	0.29	0	0	0	1.684
STORY1	B3	LIVE	5.667	0	1.12	0	0	0	1.684
STORY1	B3	LIVE	6.139	0	1.12	0	0	0	1.155
STORY1	B3	LIVE	6.611	0	1.12	0	0	0	0.626
STORY1	B3	LIVE	7.083	0	1.12	0	0	0	0.097
STORY1	B3	LIVE	7.083	0	1.95	0	0	0	0.097
STORY1	B3	LIVE	7.485	0	1.95	0	0	0	-0.685
STORY1	B3	LIVE	7.886	0	1.95	0	0	0	-1.467
STORY1	B3	LIVE	8.288	0	1.95	0	0	0	-2.249
STORY1	B3	SPEC1	0.208	0	33.77	0	0.014	0	132.47
STORY1	B3	SPEC1	0.611	0	33.77	0	0.014	0	118.87
STORY1	B3	SPEC1	1.014	0	33.77	0	0.014	0	105.27
STORY1	B3	SPEC1	1.417	0	33.77	0	0.014	0	91.664
STORY1	B3	SPEC1	1.417	0	33.77	0	0.014	0	91.664
STORY1	B3	SPEC1	1.889	0	33.77	0	0.014	0	75.717
STORY1	B3	SPEC1	2.361	0	33.77	0	0.014	0	59.77
STORY1	B3	SPEC1	2.833	0	33.77	0	0.014	0	43.824
STORY1	B3	SPEC1	2.833	0	33.77	0	0.014	0	43.824
STORY1	B3	SPEC1	3.306	0	33.77	0	0.014	0	27.877
STORY1	B3	SPEC1	3.778	0	33.77	0	0.014	0	11.931
STORY1	B3	SPEC1	4.25	0	33.77	0	0.014	0	4.021
STORY1	B3	SPEC1	4.25	0	33.77	0	0.014	0	4.021
STORY1	B3	SPEC1	4.722	0	33.77	0	0.014	0	19.965
STORY1	B3	SPEC1	5.194	0	33.77	0	0.014	0	35.911
STORY1	B3	SPEC1	5.667	0	33.77	0	0.014	0	51.858
STORY1	B3	SPEC1	5.667	0	33.77	0	0.014	0	51.858
STORY1	B3	SPEC1	6.139	0	33.77	0	0.014	0	67.805
STORY1	B3	SPEC1	6.611	0	33.77	0	0.014	0	83.752
STORY1	B3	SPEC1	7.083	0	33.77	0	0.014	0	99.699
STORY1	B3	SPEC1	7.083	0	33.77	0	0.014	0	99.699
STORY1	B3	SPEC1	7.485	0	33.77	0	0.014	0	113.26
STORY1	B3	SPEC1	7.886	0	33.77	0	0.014	0	126.82
STORY1	B3	SPEC1	8.288	0	33.77	0	0.014	0	140.38

STORY1	B3	SPEC2	0.208	0	39.78	0	0.017	0	155.91
STORY1	B3	SPEC2	0.611	0	39.78	0	0.017	0	139.89
STORY1	B3	SPEC2	1.014	0	39.78	0	0.017	0	123.87
STORY1	B3	SPEC2	1.417	0	39.78	0	0.017	0	107.85
STORY1	B3	SPEC2	1.417	0	39.78	0	0.017	0	107.85
STORY1	B3	SPEC2	1.889	0	39.78	0	0.017	0	89.064
STORY1	B3	SPEC2	2.361	0	39.78	0	0.017	0	70.281
STORY1	B3	SPEC2	2.833	0	39.78	0	0.017	0	51.498
STORY1	B3	SPEC2	2.833	0	39.78	0	0.017	0	51.498
STORY1	B3	SPEC2	3.306	0	39.78	0	0.017	0	32.714
STORY1	B3	SPEC2	3.778	0	39.78	0	0.017	0	13.931
STORY1	B3	SPEC2	4.25	0	39.78	0	0.017	0	4.998
STORY1	B3	SPEC2	4.25	0	39.78	0	0.017	0	4.998
STORY1	B3	SPEC2	4.722	0	39.78	0	0.017	0	23.73
STORY1	B3	SPEC2	5.194	0	39.78	0	0.017	0	42.504
STORY1	B3	SPEC2	5.667	0	39.78	0	0.017	0	61.278
STORY1	B3	SPEC2	5.667	0	39.78	0	0.017	0	61.278
STORY1	B3	SPEC2	6.139	0	39.78	0	0.017	0	80.052
STORY1	B3	SPEC2	6.611	0	39.78	0	0.017	0	98.826
STORY1	B3	SPEC2	7.083	0	39.78	0	0.017	0	117.6
STORY1	B3	SPEC2	7.083	0	39.78	0	0.017	0	117.6
STORY1	B3	SPEC2	7.485	0	39.78	0	0.017	0	133.56
STORY1	B3	SPEC2	7.886	0	39.78	0	0.017	0	149.53
STORY1	B3	SPEC2	8.288	0	39.78	0	0.017	0	165.49
STORY1	B3	COMB1	0.208	0	-7.13	0	0	0	-10.102
STORY1	B3	COMB1	0.611	0	-7.01	0	0	0	-7.255
STORY1	B3	COMB1	1.014	0	-6.9	0	0	0	-4.452
STORY1	B3	COMB1	1.417	0	-6.79	0	0	0	-1.696
STORY1	B3	COMB1	1.417	0	-4.53	0	0	0	-1.696
STORY1	B3	COMB1	1.889	0	-4.4	0	0	0	0.412
STORY1	B3	COMB1	2.361	0	-4.26	0	0	0	2.457
STORY1	B3	COMB1	2.833	0	-4.13	0	0	0	4.44
STORY1	B3	COMB1	2.833	0	-1.88	0	0	0	4.44
STORY1	B3	COMB1	3.306	0	-1.74	0	0	0	5.294
STORY1	B3	COMB1	3.778	0	-1.61	0	0	0	6.086
STORY1	B3	COMB1	4.25	0	-1.48	0	0	0	6.815
STORY1	B3	COMB1	4.25	0	0.78	0	0	0	6.815
STORY1	B3	COMB1	4.722	0	0.91	0	0	0	6.415
STORY1	B3	COMB1	5.194	0	1.04	0	0	0	5.953
STORY1	B3	COMB1	5.667	0	1.18	0	0	0	5.429
STORY1	B3	COMB1	5.667	0	3.43	0	0	0	5.429
STORY1	B3	COMB1	6.139	0	3.57	0	0	0	3.776
STORY1	B3	COMB1	6.611	0	3.7	0	0	0	2.06
STORY1	B3	COMB1	7.083	0	3.83	0	0	0	0.282
STORY1	B3	COMB1	7.083	0	6.09	0	0	0	0.282
STORY1	B3	COMB1	7.485	0	6.2	0	0	0	-2.186
STORY1	B3	COMB1	7.886	0	6.31	0	0	0	-4.699
STORY1	B3	COMB1	8.288	0	6.43	0	0	0	-7.257

STORY1	B3	SISMO MA	0.208	0	35.27	0	0.015	0	138.33
STORY1	B3	SISMO MA	0.611	0	35.27	0	0.015	0	124.12
STORY1	B3	SISMO MA	1.014	0	35.27	0	0.015	0	109.92
STORY1	B3	SISMO MA	1.417	0	35.27	0	0.015	0	95.71
STORY1	B3	SISMO MA	1.417	0	35.27	0	0.015	0	95.71
STORY1	B3	SISMO MA	1.889	0	35.27	0	0.015	0	79.054
STORY1	B3	SISMO MA	2.361	0	35.27	0	0.015	0	62.398
STORY1	B3	SISMO MA	2.833	0	35.27	0	0.015	0	45.742
STORY1	B3	SISMO MA	2.833	0	35.27	0	0.015	0	45.742
STORY1	B3	SISMO MA	3.306	0	35.27	0	0.015	0	29.086
STORY1	B3	SISMO MA	3.778	0	35.27	0	0.015	0	12.431
STORY1	B3	SISMO MA	4.25	0	35.27	0	0.015	0	4.265
STORY1	B3	SISMO MA	4.25	0	35.27	0	0.015	0	4.265
STORY1	B3	SISMO MA	4.722	0	35.27	0	0.015	0	20.906
STORY1	B3	SISMO MA	5.194	0	35.27	0	0.015	0	37.56
STORY1	B3	SISMO MA	5.667	0	35.27	0	0.015	0	54.213
STORY1	B3	SISMO MA	5.667	0	35.27	0	0.015	0	54.213
STORY1	B3	SISMO MA	6.139	0	35.27	0	0.015	0	70.867
STORY1	B3	SISMO MA	6.611	0	35.27	0	0.015	0	87.52
STORY1	B3	SISMO MA	7.083	0	35.27	0	0.015	0	104.17
STORY1	B3	SISMO MA	7.083	0	35.27	0	0.015	0	104.17
STORY1	B3	SISMO MA	7.485	0	35.27	0	0.015	0	118.34
STORY1	B3	SISMO MA	7.886	0	35.27	0	0.015	0	132.5
STORY1	B3	SISMO MA	8.288	0	35.27	0	0.015	0	146.66
STORY1	B3	SISMO MII	0.208	0	-35.27	0	-0.015	0	-138.33
STORY1	B3	SISMO MII	0.611	0	-35.27	0	-0.015	0	-124.12
STORY1	B3	SISMO MII	1.014	0	-35.27	0	-0.015	0	-109.92
STORY1	B3	SISMO MII	1.417	0	-35.27	0	-0.015	0	-95.71
STORY1	B3	SISMO MII	1.417	0	-35.27	0	-0.015	0	-95.71
STORY1	B3	SISMO MII	1.889	0	-35.27	0	-0.015	0	-79.054
STORY1	B3	SISMO MII	2.361	0	-35.27	0	-0.015	0	-62.398
STORY1	B3	SISMO MII	2.833	0	-35.27	0	-0.015	0	-45.742
STORY1	B3	SISMO MII	2.833	0	-35.27	0	-0.015	0	-45.742
STORY1	B3	SISMO MII	3.306	0	-35.27	0	-0.015	0	-29.086
STORY1	B3	SISMO MII	3.778	0	-35.27	0	-0.015	0	-12.431
STORY1	B3	SISMO MII	4.25	0	-35.27	0	-0.015	0	-4.265
STORY1	B3	SISMO MII	4.25	0	-35.27	0	-0.015	0	-4.265
STORY1	B3	SISMO MII	4.722	0	-35.27	0	-0.015	0	-20.906
STORY1	B3	SISMO MII	5.194	0	-35.27	0	-0.015	0	-37.56
STORY1	B3	SISMO MII	5.667	0	-35.27	0	-0.015	0	-54.213
STORY1	B3	SISMO MII	5.667	0	-35.27	0	-0.015	0	-54.213
STORY1	B3	SISMO MII	6.139	0	-35.27	0	-0.015	0	-70.867
STORY1	B3	SISMO MII	6.611	0	-35.27	0	-0.015	0	-87.52
STORY1	B3	SISMO MII	7.083	0	-35.27	0	-0.015	0	-104.17
STORY1	B3	SISMO MII	7.083	0	-35.27	0	-0.015	0	-104.17
STORY1	B3	SISMO MII	7.485	0	-35.27	0	-0.015	0	-118.34
STORY1	B3	SISMO MII	7.886	0	-35.27	0	-0.015	0	-132.5
STORY1	B3	SISMO MII	8.288	0	-35.27	0	-0.015	0	-146.66

STORY1	B3	COMB2 M	0.208	0	30.55	0	0.015	0	131.78
STORY1	B3	COMB2 M	0.611	0	30.66	0	0.015	0	119.45
STORY1	B3	COMB2 M	1.014	0	30.78	0	0.015	0	107.08
STORY1	B3	COMB2 M	1.417	0	30.89	0	0.015	0	94.657
STORY1	B3	COMB2 M	1.417	0	32.24	0	0.015	0	94.657
STORY1	B3	COMB2 M	1.889	0	32.37	0	0.015	0	79.402
STORY1	B3	COMB2 M	2.361	0	32.5	0	0.015	0	64.084
STORY1	B3	COMB2 M	2.833	0	32.64	0	0.015	0	48.704
STORY1	B3	COMB2 M	2.833	0	33.98	0	0.015	0	48.704
STORY1	B3	COMB2 M	3.306	0	34.12	0	0.015	0	32.626
STORY1	B3	COMB2 M	3.778	0	34.25	0	0.015	0	16.484
STORY1	B3	COMB2 M	4.25	0	34.38	0	0.015	0	8.771
STORY1	B3	COMB2 M	4.25	0	35.73	0	0.015	0	8.771
STORY1	B3	COMB2 M	4.722	0	35.86	0	0.015	0	25.165
STORY1	B3	COMB2 M	5.194	0	35.99	0	0.015	0	41.508
STORY1	B3	COMB2 M	5.667	0	36.13	0	0.015	0	57.79
STORY1	B3	COMB2 M	5.667	0	37.47	0	0.015	0	57.79
STORY1	B3	COMB2 M	6.139	0	37.61	0	0.015	0	73.372
STORY1	B3	COMB2 M	6.611	0	37.74	0	0.015	0	88.892
STORY1	B3	COMB2 M	7.083	0	37.87	0	0.015	0	104.35
STORY1	B3	COMB2 M	7.083	0	39.22	0	0.015	0	104.35
STORY1	B3	COMB2 M	7.485	0	39.33	0	0.015	0	116.9
STORY1	B3	COMB2 M	7.886	0	39.44	0	0.015	0	129.41
STORY1	B3	COMB2 M	8.288	0	39.56	0	0.015	0	141.87
STORY1	B3	COMB2 M	0.208	0	-39.99	0	-0.015	0	-144.88
STORY1	B3	COMB2 M	0.611	0	-39.88	0	-0.015	0	-128.8
STORY1	B3	COMB2 M	1.014	0	-39.77	0	-0.015	0	-112.76
STORY1	B3	COMB2 M	1.417	0	-39.65	0	-0.015	0	-96.763
STORY1	B3	COMB2 M	1.417	0	-38.3	0	-0.015	0	-96.763
STORY1	B3	COMB2 M	1.889	0	-38.17	0	-0.015	0	-78.706
STORY1	B3	COMB2 M	2.361	0	-38.04	0	-0.015	0	-60.712
STORY1	B3	COMB2 M	2.833	0	-37.91	0	-0.015	0	-42.78
STORY1	B3	COMB2 M	2.833	0	-36.56	0	-0.015	0	-42.78
STORY1	B3	COMB2 M	3.306	0	-36.43	0	-0.015	0	-25.547
STORY1	B3	COMB2 M	3.778	0	-36.29	0	-0.015	0	-8.377
STORY1	B3	COMB2 M	4.25	0	-36.16	0	-0.015	0	0.24
STORY1	B3	COMB2 M	4.25	0	-34.81	0	-0.015	0	0.24
STORY1	B3	COMB2 M	4.722	0	-34.68	0	-0.015	0	-16.648
STORY1	B3	COMB2 M	5.194	0	-34.55	0	-0.015	0	-33.611
STORY1	B3	COMB2 M	5.667	0	-34.42	0	-0.015	0	-50.637
STORY1	B3	COMB2 M	5.667	0	-33.07	0	-0.015	0	-50.637
STORY1	B3	COMB2 M	6.139	0	-32.94	0	-0.015	0	-68.361
STORY1	B3	COMB2 M	6.611	0	-32.8	0	-0.015	0	-86.149
STORY1	B3	COMB2 M	7.083	0	-32.67	0	-0.015	0	-104
STORY1	B3	COMB2 M	7.083	0	-31.32	0	-0.015	0	-104
STORY1	B3	COMB2 M	7.485	0	-31.21	0	-0.015	0	-119.77
STORY1	B3	COMB2 M	7.886	0	-31.1	0	-0.015	0	-135.58
STORY1	B3	COMB2 M	8.288	0	-30.99	0	-0.015	0	-151.44

STORY1	B3	COMB3 M	0.208	0	32.55	0	0.015	0	134.63
STORY1	B3	COMB3 M	0.611	0	32.64	0	0.015	0	121.5
STORY1	B3	COMB3 M	1.014	0	32.72	0	0.015	0	108.34
STORY1	B3	COMB3 M	1.417	0	32.81	0	0.015	0	95.139
STORY1	B3	COMB3 M	1.417	0	33.51	0	0.015	0	95.139
STORY1	B3	COMB3 M	1.889	0	33.61	0	0.015	0	79.293
STORY1	B3	COMB3 M	2.361	0	33.71	0	0.015	0	63.4
STORY1	B3	COMB3 M	2.833	0	33.81	0	0.015	0	47.46
STORY1	B3	COMB3 M	2.833	0	34.51	0	0.015	0	47.46
STORY1	B3	COMB3 M	3.306	0	34.6	0	0.015	0	31.143
STORY1	B3	COMB3 M	3.778	0	34.7	0	0.015	0	14.778
STORY1	B3	COMB3 M	4.25	0	34.8	0	0.015	0	6.857
STORY1	B3	COMB3 M	4.25	0	35.5	0	0.015	0	6.857
STORY1	B3	COMB3 M	4.722	0	35.6	0	0.015	0	23.365
STORY1	B3	COMB3 M	5.194	0	35.7	0	0.015	0	39.838
STORY1	B3	COMB3 M	5.667	0	35.8	0	0.015	0	56.264
STORY1	B3	COMB3 M	5.667	0	36.5	0	0.015	0	56.264
STORY1	B3	COMB3 M	6.139	0	36.6	0	0.015	0	72.313
STORY1	B3	COMB3 M	6.611	0	36.7	0	0.015	0	88.315
STORY1	B3	COMB3 M	7.083	0	36.8	0	0.015	0	104.27
STORY1	B3	COMB3 M	7.083	0	37.5	0	0.015	0	104.27
STORY1	B3	COMB3 M	7.485	0	37.59	0	0.015	0	117.52
STORY1	B3	COMB3 M	7.886	0	37.67	0	0.015	0	130.73
STORY1	B3	COMB3 M	8.288	0	37.76	0	0.015	0	143.91
STORY1	B3	COMB3 M	0.208	0	-37.99	0	-0.015	0	-142.04
STORY1	B3	COMB3 M	0.611	0	-37.91	0	-0.015	0	-126.75
STORY1	B3	COMB3 M	1.014	0	-37.82	0	-0.015	0	-111.5
STORY1	B3	COMB3 M	1.417	0	-37.74	0	-0.015	0	-96.281
STORY1	B3	COMB3 M	1.417	0	-37.04	0	-0.015	0	-96.281
STORY1	B3	COMB3 M	1.889	0	-36.94	0	-0.015	0	-78.815
STORY1	B3	COMB3 M	2.361	0	-36.84	0	-0.015	0	-61.396
STORY1	B3	COMB3 M	2.833	0	-36.74	0	-0.015	0	-44.024
STORY1	B3	COMB3 M	2.833	0	-36.04	0	-0.015	0	-44.024
STORY1	B3	COMB3 M	3.306	0	-35.94	0	-0.015	0	-27.03
STORY1	B3	COMB3 M	3.778	0	-35.84	0	-0.015	0	-10.083
STORY1	B3	COMB3 M	4.25	0	-35.74	0	-0.015	0	-1.673
STORY1	B3	COMB3 M	4.25	0	-35.04	0	-0.015	0	-1.673
STORY1	B3	COMB3 M	4.722	0	-34.94	0	-0.015	0	-18.448
STORY1	B3	COMB3 M	5.194	0	-34.84	0	-0.015	0	-35.281
STORY1	B3	COMB3 M	5.667	0	-34.74	0	-0.015	0	-52.162
STORY1	B3	COMB3 M	5.667	0	-34.04	0	-0.015	0	-52.162
STORY1	B3	COMB3 M	6.139	0	-33.94	0	-0.015	0	-69.421
STORY1	B3	COMB3 M	6.611	0	-33.84	0	-0.015	0	-86.726
STORY1	B3	COMB3 M	7.083	0	-33.74	0	-0.015	0	-104.08
STORY1	B3	COMB3 M	7.083	0	-33.04	0	-0.015	0	-104.08
STORY1	B3	COMB3 M	7.485	0	-32.96	0	-0.015	0	-119.15
STORY1	B3	COMB3 M	7.886	0	-32.87	0	-0.015	0	-134.26
STORY1	B3	COMB3 M	8.288	0	-32.79	0	-0.015	0	-149.4

STORY5	B4	DEAD	0.187	0	-3.85	0	0	0	-4.342
STORY5	B4	DEAD	0.597	0	-3.83	0	0	0	-2.768
STORY5	B4	DEAD	1.007	0	-3.8	0	0	0	-1.204
STORY5	B4	DEAD	1.417	0	-3.78	0	0	0	0.35
STORY5	B4	DEAD	1.417	0	-2.22	0	0	0	0.35
STORY5	B4	DEAD	1.889	0	-2.19	0	0	0	1.392
STORY5	B4	DEAD	2.361	0	-2.16	0	0	0	2.421
STORY5	B4	DEAD	2.833	0	-2.14	0	0	0	3.437
STORY5	B4	DEAD	2.833	0	-0.58	0	0	0	3.437
STORY5	B4	DEAD	3.306	0	-0.55	0	0	0	3.704
STORY5	B4	DEAD	3.778	0	-0.52	0	0	0	3.958
STORY5	B4	DEAD	4.25	0	-0.5	0	0	0	4.199
STORY5	B4	DEAD	4.25	0	1.06	0	0	0	4.199
STORY5	B4	DEAD	4.722	0	1.09	0	0	0	3.692
STORY5	B4	DEAD	5.194	0	1.12	0	0	0	3.171
STORY5	B4	DEAD	5.667	0	1.14	0	0	0	2.637
STORY5	B4	DEAD	5.667	0	2.7	0	0	0	2.637
STORY5	B4	DEAD	6.139	0	2.73	0	0	0	1.355
STORY5	B4	DEAD	6.611	0	2.76	0	0	0	0.059
STORY5	B4	DEAD	7.083	0	2.79	0	0	0	-1.25
STORY5	B4	DEAD	7.083	0	4.34	0	0	0	-1.25
STORY5	B4	DEAD	7.492	0	4.37	0	0	0	-3.029
STORY5	B4	DEAD	7.901	0	4.39	0	0	0	-4.819
STORY5	B4	DEAD	8.31	0	4.42	0	0	0	-6.618
STORY5	B4	LIVE	0.187	0	-3.85	0	0	0	-4.379
STORY5	B4	LIVE	0.597	0	-3.85	0	0	0	-2.8
STORY5	B4	LIVE	1.007	0	-3.85	0	0	0	-1.22
STORY5	B4	LIVE	1.417	0	-3.85	0	0	0	0.359
STORY5	B4	LIVE	1.417	0	-2.2	0	0	0	0.359
STORY5	B4	LIVE	1.889	0	-2.2	0	0	0	1.397
STORY5	B4	LIVE	2.361	0	-2.2	0	0	0	2.435
STORY5	B4	LIVE	2.833	0	-2.2	0	0	0	3.473
STORY5	B4	LIVE	2.833	0	-0.54	0	0	0	3.473
STORY5	B4	LIVE	3.306	0	-0.54	0	0	0	3.731
STORY5	B4	LIVE	3.778	0	-0.54	0	0	0	3.988
STORY5	B4	LIVE	4.25	0	-0.54	0	0	0	4.245
STORY5	B4	LIVE	4.25	0	1.11	0	0	0	4.245
STORY5	B4	LIVE	4.722	0	1.11	0	0	0	3.721
STORY5	B4	LIVE	5.194	0	1.11	0	0	0	3.197
STORY5	B4	LIVE	5.667	0	1.11	0	0	0	2.673
STORY5	B4	LIVE	5.667	0	2.76	0	0	0	2.673
STORY5	B4	LIVE	6.139	0	2.76	0	0	0	1.368
STORY5	B4	LIVE	6.611	0	2.76	0	0	0	0.063
STORY5	B4	LIVE	7.083	0	2.76	0	0	0	-1.242
STORY5	B4	LIVE	7.083	0	4.42	0	0	0	-1.242
STORY5	B4	LIVE	7.492	0	4.42	0	0	0	-3.047
STORY5	B4	LIVE	7.901	0	4.42	0	0	0	-4.853
STORY5	B4	LIVE	8.31	0	4.42	0	0	0	-6.658

STORY5	B4	SPEC1	0.187	0	4.43	0	0	0	18.738
STORY5	B4	SPEC1	0.597	0	4.43	0	0	0	16.922
STORY5	B4	SPEC1	1.007	0	4.43	0	0	0	15.105
STORY5	B4	SPEC1	1.417	0	4.43	0	0	0	13.288
STORY5	B4	SPEC1	1.417	0	4.43	0	0	0	13.288
STORY5	B4	SPEC1	1.889	0	4.43	0	0	0	11.196
STORY5	B4	SPEC1	2.361	0	4.43	0	0	0	9.103
STORY5	B4	SPEC1	2.833	0	4.43	0	0	0	7.011
STORY5	B4	SPEC1	2.833	0	4.43	0	0	0	7.011
STORY5	B4	SPEC1	3.306	0	4.43	0	0	0	4.918
STORY5	B4	SPEC1	3.778	0	4.43	0	0	0	2.826
STORY5	B4	SPEC1	4.25	0	4.43	0	0	0	0.733
STORY5	B4	SPEC1	4.25	0	4.43	0	0	0	0.733
STORY5	B4	SPEC1	4.722	0	4.43	0	0	0	1.36
STORY5	B4	SPEC1	5.194	0	4.43	0	0	0	3.452
STORY5	B4	SPEC1	5.667	0	4.43	0	0	0	5.545
STORY5	B4	SPEC1	5.667	0	4.43	0	0	0	5.545
STORY5	B4	SPEC1	6.139	0	4.43	0	0	0	7.637
STORY5	B4	SPEC1	6.611	0	4.43	0	0	0	9.73
STORY5	B4	SPEC1	7.083	0	4.43	0	0	0	11.822
STORY5	B4	SPEC1	7.083	0	4.43	0	0	0	11.822
STORY5	B4	SPEC1	7.492	0	4.43	0	0	0	13.633
STORY5	B4	SPEC1	7.901	0	4.43	0	0	0	15.445
STORY5	B4	SPEC1	8.31	0	4.43	0	0	0	17.256
STORY5	B4	SPEC2	0.187	0	6.79	0	0	0	28.712
STORY5	B4	SPEC2	0.597	0	6.79	0	0	0	25.928
STORY5	B4	SPEC2	1.007	0	6.79	0	0	0	23.143
STORY5	B4	SPEC2	1.417	0	6.79	0	0	0	20.358
STORY5	B4	SPEC2	1.417	0	6.79	0	0	0	20.358
STORY5	B4	SPEC2	1.889	0	6.79	0	0	0	17.151
STORY5	B4	SPEC2	2.361	0	6.79	0	0	0	13.944
STORY5	B4	SPEC2	2.833	0	6.79	0	0	0	10.736
STORY5	B4	SPEC2	2.833	0	6.79	0	0	0	10.736
STORY5	B4	SPEC2	3.306	0	6.79	0	0	0	7.529
STORY5	B4	SPEC2	3.778	0	6.79	0	0	0	4.322
STORY5	B4	SPEC2	4.25	0	6.79	0	0	0	1.114
STORY5	B4	SPEC2	4.25	0	6.79	0	0	0	1.114
STORY5	B4	SPEC2	4.722	0	6.79	0	0	0	2.093
STORY5	B4	SPEC2	5.194	0	6.79	0	0	0	5.301
STORY5	B4	SPEC2	5.667	0	6.79	0	0	0	8.508
STORY5	B4	SPEC2	5.667	0	6.79	0	0	0	8.508
STORY5	B4	SPEC2	6.139	0	6.79	0	0	0	11.715
STORY5	B4	SPEC2	6.611	0	6.79	0	0	0	14.923
STORY5	B4	SPEC2	7.083	0	6.79	0	0	0	18.13
STORY5	B4	SPEC2	7.083	0	6.79	0	0	0	18.13
STORY5	B4	SPEC2	7.492	0	6.79	0	0	0	20.906
STORY5	B4	SPEC2	7.901	0	6.79	0	0	0	23.682
STORY5	B4	SPEC2	8.31	0	6.79	0	0	0	26.458

STORY5	B4	COMB1	0.187	0	-10.78	0	0	0	-12.217
STORY5	B4	COMB1	0.597	0	-10.76	0	0	0	-7.801
STORY5	B4	COMB1	1.007	0	-10.73	0	0	0	-3.397
STORY5	B4	COMB1	1.417	0	-10.7	0	0	0	0.994
STORY5	B4	COMB1	1.417	0	-6.18	0	0	0	0.994
STORY5	B4	COMB1	1.889	0	-6.15	0	0	0	3.906
STORY5	B4	COMB1	2.361	0	-6.12	0	0	0	6.802
STORY5	B4	COMB1	2.833	0	-6.08	0	0	0	9.682
STORY5	B4	COMB1	2.833	0	-1.57	0	0	0	9.682
STORY5	B4	COMB1	3.306	0	-1.53	0	0	0	10.414
STORY5	B4	COMB1	3.778	0	-1.5	0	0	0	11.13
STORY5	B4	COMB1	4.25	0	-1.47	0	0	0	11.831
STORY5	B4	COMB1	4.25	0	3.05	0	0	0	11.831
STORY5	B4	COMB1	4.722	0	3.08	0	0	0	10.384
STORY5	B4	COMB1	5.194	0	3.12	0	0	0	8.92
STORY5	B4	COMB1	5.667	0	3.15	0	0	0	7.441
STORY5	B4	COMB1	5.667	0	7.66	0	0	0	7.441
STORY5	B4	COMB1	6.139	0	7.7	0	0	0	3.815
STORY5	B4	COMB1	6.611	0	7.73	0	0	0	0.172
STORY5	B4	COMB1	7.083	0	7.76	0	0	0	-3.486
STORY5	B4	COMB1	7.083	0	12.28	0	0	0	-3.486
STORY5	B4	COMB1	7.492	0	12.31	0	0	0	-8.511
STORY5	B4	COMB1	7.901	0	12.34	0	0	0	-13.547
STORY5	B4	COMB1	8.31	0	12.37	0	0	0	-18.595
STORY5	B4	SISMO MA	0.187	0	5.02	0	0	0	21.232
STORY5	B4	SISMO MA	0.597	0	5.02	0	0	0	19.173
STORY5	B4	SISMO MA	1.007	0	5.02	0	0	0	17.114
STORY5	B4	SISMO MA	1.417	0	5.02	0	0	0	15.056
STORY5	B4	SISMO MA	1.417	0	5.02	0	0	0	15.056
STORY5	B4	SISMO MA	1.889	0	5.02	0	0	0	12.684
STORY5	B4	SISMO MA	2.361	0	5.02	0	0	0	10.313
STORY5	B4	SISMO MA	2.833	0	5.02	0	0	0	7.942
STORY5	B4	SISMO MA	2.833	0	5.02	0	0	0	7.942
STORY5	B4	SISMO MA	3.306	0	5.02	0	0	0	5.571
STORY5	B4	SISMO MA	3.778	0	5.02	0	0	0	3.2
STORY5	B4	SISMO MA	4.25	0	5.02	0	0	0	0.829
STORY5	B4	SISMO MA	4.25	0	5.02	0	0	0	0.829
STORY5	B4	SISMO MA	4.722	0	5.02	0	0	0	1.543
STORY5	B4	SISMO MA	5.194	0	5.02	0	0	0	3.914
STORY5	B4	SISMO MA	5.667	0	5.02	0	0	0	6.285
STORY5	B4	SISMO MA	5.667	0	5.02	0	0	0	6.285
STORY5	B4	SISMO MA	6.139	0	5.02	0	0	0	8.657
STORY5	B4	SISMO MA	6.611	0	5.02	0	0	0	11.028
STORY5	B4	SISMO MA	7.083	0	5.02	0	0	0	13.399
STORY5	B4	SISMO MA	7.083	0	5.02	0	0	0	13.399
STORY5	B4	SISMO MA	7.492	0	5.02	0	0	0	15.452
STORY5	B4	SISMO MA	7.901	0	5.02	0	0	0	17.504
STORY5	B4	SISMO MA	8.31	0	5.02	0	0	0	19.556

STORY5	B4	SISMO MII	0.187	0	-5.02	0	0	0	-21.232
STORY5	B4	SISMO MII	0.597	0	-5.02	0	0	0	-19.173
STORY5	B4	SISMO MII	1.007	0	-5.02	0	0	0	-17.114
STORY5	B4	SISMO MII	1.417	0	-5.02	0	0	0	-15.056
STORY5	B4	SISMO MII	1.417	0	-5.02	0	0	0	-15.056
STORY5	B4	SISMO MII	1.889	0	-5.02	0	0	0	-12.684
STORY5	B4	SISMO MII	2.361	0	-5.02	0	0	0	-10.313
STORY5	B4	SISMO MII	2.833	0	-5.02	0	0	0	-7.942
STORY5	B4	SISMO MII	2.833	0	-5.02	0	0	0	-7.942
STORY5	B4	SISMO MII	3.306	0	-5.02	0	0	0	-5.571
STORY5	B4	SISMO MII	3.778	0	-5.02	0	0	0	-3.2
STORY5	B4	SISMO MII	4.25	0	-5.02	0	0	0	-0.829
STORY5	B4	SISMO MII	4.25	0	-5.02	0	0	0	-0.829
STORY5	B4	SISMO MII	4.722	0	-5.02	0	0	0	-1.543
STORY5	B4	SISMO MII	5.194	0	-5.02	0	0	0	-3.914
STORY5	B4	SISMO MII	5.667	0	-5.02	0	0	0	-6.285
STORY5	B4	SISMO MII	5.667	0	-5.02	0	0	0	-6.285
STORY5	B4	SISMO MII	6.139	0	-5.02	0	0	0	-8.657
STORY5	B4	SISMO MII	6.611	0	-5.02	0	0	0	-11.028
STORY5	B4	SISMO MII	7.083	0	-5.02	0	0	0	-13.399
STORY5	B4	SISMO MII	7.083	0	-5.02	0	0	0	-13.399
STORY5	B4	SISMO MII	7.492	0	-5.02	0	0	0	-15.452
STORY5	B4	SISMO MII	7.901	0	-5.02	0	0	0	-17.504
STORY5	B4	SISMO MII	8.31	0	-5.02	0	0	0	-19.556
STORY5	B4	COMB2 M	0.187	0	-1.53	0	0	0	13.832
STORY5	B4	COMB2 M	0.597	0	-1.5	0	0	0	14.452
STORY5	B4	COMB2 M	1.007	0	-1.47	0	0	0	15.059
STORY5	B4	COMB2 M	1.417	0	-1.44	0	0	0	15.655
STORY5	B4	COMB2 M	1.417	0	1.26	0	0	0	15.655
STORY5	B4	COMB2 M	1.889	0	1.29	0	0	0	15.053
STORY5	B4	COMB2 M	2.361	0	1.32	0	0	0	14.436
STORY5	B4	COMB2 M	2.833	0	1.36	0	0	0	13.803
STORY5	B4	COMB2 M	2.833	0	4.05	0	0	0	13.803
STORY5	B4	COMB2 M	3.306	0	4.09	0	0	0	11.881
STORY5	B4	COMB2 M	3.778	0	4.12	0	0	0	9.943
STORY5	B4	COMB2 M	4.25	0	4.15	0	0	0	7.99
STORY5	B4	COMB2 M	4.25	0	6.85	0	0	0	7.99
STORY5	B4	COMB2 M	4.722	0	6.88	0	0	0	7.834
STORY5	B4	COMB2 M	5.194	0	6.92	0	0	0	9.318
STORY5	B4	COMB2 M	5.667	0	6.95	0	0	0	10.786
STORY5	B4	COMB2 M	5.667	0	9.64	0	0	0	10.786
STORY5	B4	COMB2 M	6.139	0	9.68	0	0	0	10.967
STORY5	B4	COMB2 M	6.611	0	9.71	0	0	0	11.131
STORY5	B4	COMB2 M	7.083	0	9.75	0	0	0	11.279
STORY5	B4	COMB2 M	7.083	0	12.44	0	0	0	11.279
STORY5	B4	COMB2 M	7.492	0	12.47	0	0	0	10.293
STORY5	B4	COMB2 M	7.901	0	12.5	0	0	0	9.295
STORY5	B4	COMB2 M	8.31	0	12.53	0	0	0	8.285

STORY5	B4	COMB2 M	0.187	0	-11.57	0	0	0	-28.632
STORY5	B4	COMB2 M	0.597	0	-11.54	0	0	0	-23.895
STORY5	B4	COMB2 M	1.007	0	-11.51	0	0	0	-19.169
STORY5	B4	COMB2 M	1.417	0	-11.48	0	0	0	-14.456
STORY5	B4	COMB2 M	1.417	0	-8.79	0	0	0	-14.456
STORY5	B4	COMB2 M	1.889	0	-8.75	0	0	0	-10.315
STORY5	B4	COMB2 M	2.361	0	-8.72	0	0	0	-6.19
STORY5	B4	COMB2 M	2.833	0	-8.68	0	0	0	-2.081
STORY5	B4	COMB2 M	2.833	0	-5.99	0	0	0	-2.081
STORY5	B4	COMB2 M	3.306	0	-5.96	0	0	0	0.739
STORY5	B4	COMB2 M	3.778	0	-5.92	0	0	0	3.544
STORY5	B4	COMB2 M	4.25	0	-5.89	0	0	0	6.333
STORY5	B4	COMB2 M	4.25	0	-3.19	0	0	0	6.333
STORY5	B4	COMB2 M	4.722	0	-3.16	0	0	0	4.747
STORY5	B4	COMB2 M	5.194	0	-3.13	0	0	0	1.489
STORY5	B4	COMB2 M	5.667	0	-3.09	0	0	0	-1.785
STORY5	B4	COMB2 M	5.667	0	-0.4	0	0	0	-1.785
STORY5	B4	COMB2 M	6.139	0	-0.36	0	0	0	-6.347
STORY5	B4	COMB2 M	6.611	0	-0.33	0	0	0	-10.925
STORY5	B4	COMB2 M	7.083	0	-0.3	0	0	0	-15.52
STORY5	B4	COMB2 M	7.083	0	2.4	0	0	0	-15.52
STORY5	B4	COMB2 M	7.492	0	2.43	0	0	0	-20.61
STORY5	B4	COMB2 M	7.901	0	2.46	0	0	0	-25.713
STORY5	B4	COMB2 M	8.31	0	2.49	0	0	0	-30.828
STORY5	B4	COMB3 M	0.187	0	1.56	0	0	0	17.324
STORY5	B4	COMB3 M	0.597	0	1.58	0	0	0	16.682
STORY5	B4	COMB3 M	1.007	0	1.6	0	0	0	16.031
STORY5	B4	COMB3 M	1.417	0	1.62	0	0	0	15.37
STORY5	B4	COMB3 M	1.417	0	3.02	0	0	0	15.37
STORY5	B4	COMB3 M	1.889	0	3.05	0	0	0	13.937
STORY5	B4	COMB3 M	2.361	0	3.07	0	0	0	12.492
STORY5	B4	COMB3 M	2.833	0	3.1	0	0	0	11.035
STORY5	B4	COMB3 M	2.833	0	4.5	0	0	0	11.035
STORY5	B4	COMB3 M	3.306	0	4.52	0	0	0	8.904
STORY5	B4	COMB3 M	3.778	0	4.55	0	0	0	6.762
STORY5	B4	COMB3 M	4.25	0	4.58	0	0	0	4.608
STORY5	B4	COMB3 M	4.25	0	5.98	0	0	0	4.608
STORY5	B4	COMB3 M	4.722	0	6	0	0	0	4.866
STORY5	B4	COMB3 M	5.194	0	6.03	0	0	0	6.768
STORY5	B4	COMB3 M	5.667	0	6.05	0	0	0	8.659
STORY5	B4	COMB3 M	5.667	0	7.45	0	0	0	8.659
STORY5	B4	COMB3 M	6.139	0	7.48	0	0	0	9.876
STORY5	B4	COMB3 M	6.611	0	7.5	0	0	0	11.081
STORY5	B4	COMB3 M	7.083	0	7.53	0	0	0	12.275
STORY5	B4	COMB3 M	7.083	0	8.93	0	0	0	12.275
STORY5	B4	COMB3 M	7.492	0	8.95	0	0	0	12.725
STORY5	B4	COMB3 M	7.901	0	8.97	0	0	0	13.167
STORY5	B4	COMB3 M	8.31	0	9	0	0	0	13.6

STORY5	B4	COMB3 M	0.187	0	-8.49	0	0	0	-25.139
STORY5	B4	COMB3 M	0.597	0	-8.47	0	0	0	-21.664
STORY5	B4	COMB3 M	1.007	0	-8.44	0	0	0	-18.198
STORY5	B4	COMB3 M	1.417	0	-8.42	0	0	0	-14.741
STORY5	B4	COMB3 M	1.417	0	-7.02	0	0	0	-14.741
STORY5	B4	COMB3 M	1.889	0	-7	0	0	0	-11.432
STORY5	B4	COMB3 M	2.361	0	-6.97	0	0	0	-8.134
STORY5	B4	COMB3 M	2.833	0	-6.94	0	0	0	-4.849
STORY5	B4	COMB3 M	2.833	0	-5.54	0	0	0	-4.849
STORY5	B4	COMB3 M	3.306	0	-5.52	0	0	0	-2.237
STORY5	B4	COMB3 M	3.778	0	-5.49	0	0	0	0.363
STORY5	B4	COMB3 M	4.25	0	-5.47	0	0	0	2.951
STORY5	B4	COMB3 M	4.25	0	-4.07	0	0	0	2.951
STORY5	B4	COMB3 M	4.722	0	-4.04	0	0	0	1.779
STORY5	B4	COMB3 M	5.194	0	-4.02	0	0	0	-1.06
STORY5	B4	COMB3 M	5.667	0	-3.99	0	0	0	-3.912
STORY5	B4	COMB3 M	5.667	0	-2.59	0	0	0	-3.912
STORY5	B4	COMB3 M	6.139	0	-2.57	0	0	0	-7.437
STORY5	B4	COMB3 M	6.611	0	-2.54	0	0	0	-10.975
STORY5	B4	COMB3 M	7.083	0	-2.51	0	0	0	-14.524
STORY5	B4	COMB3 M	7.083	0	-1.11	0	0	0	-14.524
STORY5	B4	COMB3 M	7.492	0	-1.09	0	0	0	-18.178
STORY5	B4	COMB3 M	7.901	0	-1.07	0	0	0	-21.841
STORY5	B4	COMB3 M	8.31	0	-1.05	0	0	0	-25.513
STORY4	B4	DEAD	0.201	0	-4.15	0	0	0	-5.237
STORY4	B4	DEAD	0.606	0	-4.11	0	0	0	-3.563
STORY4	B4	DEAD	1.011	0	-4.07	0	0	0	-1.906
STORY4	B4	DEAD	1.417	0	-4.02	0	0	0	-0.266
STORY4	B4	DEAD	1.417	0	-2.47	0	0	0	-0.266
STORY4	B4	DEAD	1.889	0	-2.42	0	0	0	0.888
STORY4	B4	DEAD	2.361	0	-2.37	0	0	0	2.018
STORY4	B4	DEAD	2.833	0	-2.32	0	0	0	3.125
STORY4	B4	DEAD	2.833	0	-0.76	0	0	0	3.125
STORY4	B4	DEAD	3.306	0	-0.71	0	0	0	3.474
STORY4	B4	DEAD	3.778	0	-0.66	0	0	0	3.799
STORY4	B4	DEAD	4.25	0	-0.61	0	0	0	4.1
STORY4	B4	DEAD	4.25	0	0.94	0	0	0	4.1
STORY4	B4	DEAD	4.722	0	0.99	0	0	0	3.644
STORY4	B4	DEAD	5.194	0	1.04	0	0	0	3.163
STORY4	B4	DEAD	5.667	0	1.09	0	0	0	2.66
STORY4	B4	DEAD	5.667	0	2.65	0	0	0	2.66
STORY4	B4	DEAD	6.139	0	2.7	0	0	0	1.398
STORY4	B4	DEAD	6.611	0	2.75	0	0	0	0.112
STORY4	B4	DEAD	7.083	0	2.8	0	0	0	-1.196
STORY4	B4	DEAD	7.083	0	4.35	0	0	0	-1.196
STORY4	B4	DEAD	7.489	0	4.4	0	0	0	-2.969
STORY4	B4	DEAD	7.894	0	4.44	0	0	0	-4.76
STORY4	B4	DEAD	8.299	0	4.48	0	0	0	-6.567

STORY4	B4	LIVE	0.201	0	-3.98	0	0	0	-5.104
STORY4	B4	LIVE	0.606	0	-3.98	0	0	0	-3.491
STORY4	B4	LIVE	1.011	0	-3.98	0	0	0	-1.878
STORY4	B4	LIVE	1.417	0	-3.98	0	0	0	-0.265
STORY4	B4	LIVE	1.417	0	-2.33	0	0	0	-0.265
STORY4	B4	LIVE	1.889	0	-2.33	0	0	0	0.834
STORY4	B4	LIVE	2.361	0	-2.33	0	0	0	1.932
STORY4	B4	LIVE	2.833	0	-2.33	0	0	0	3.03
STORY4	B4	LIVE	2.833	0	-0.67	0	0	0	3.03
STORY4	B4	LIVE	3.306	0	-0.67	0	0	0	3.347
STORY4	B4	LIVE	3.778	0	-0.67	0	0	0	3.665
STORY4	B4	LIVE	4.25	0	-0.67	0	0	0	3.982
STORY4	B4	LIVE	4.25	0	0.98	0	0	0	3.982
STORY4	B4	LIVE	4.722	0	0.98	0	0	0	3.518
STORY4	B4	LIVE	5.194	0	0.98	0	0	0	3.054
STORY4	B4	LIVE	5.667	0	0.98	0	0	0	2.591
STORY4	B4	LIVE	5.667	0	2.64	0	0	0	2.591
STORY4	B4	LIVE	6.139	0	2.64	0	0	0	1.346
STORY4	B4	LIVE	6.611	0	2.64	0	0	0	0.101
STORY4	B4	LIVE	7.083	0	2.64	0	0	0	-1.144
STORY4	B4	LIVE	7.083	0	4.29	0	0	0	-1.144
STORY4	B4	LIVE	7.489	0	4.29	0	0	0	-2.883
STORY4	B4	LIVE	7.894	0	4.29	0	0	0	-4.621
STORY4	B4	LIVE	8.299	0	4.29	0	0	0	-6.36
STORY4	B4	SPEC1	0.201	0	10.11	0	0.001	0	41.333
STORY4	B4	SPEC1	0.606	0	10.11	0	0.001	0	37.234
STORY4	B4	SPEC1	1.011	0	10.11	0	0.001	0	33.134
STORY4	B4	SPEC1	1.417	0	10.11	0	0.001	0	29.035
STORY4	B4	SPEC1	1.417	0	10.11	0	0.001	0	29.035
STORY4	B4	SPEC1	1.889	0	10.11	0	0.001	0	24.259
STORY4	B4	SPEC1	2.361	0	10.11	0	0.001	0	19.483
STORY4	B4	SPEC1	2.833	0	10.11	0	0.001	0	14.708
STORY4	B4	SPEC1	2.833	0	10.11	0	0.001	0	14.708
STORY4	B4	SPEC1	3.306	0	10.11	0	0.001	0	9.932
STORY4	B4	SPEC1	3.778	0	10.11	0	0.001	0	5.157
STORY4	B4	SPEC1	4.25	0	10.11	0	0.001	0	0.411
STORY4	B4	SPEC1	4.25	0	10.11	0	0.001	0	0.411
STORY4	B4	SPEC1	4.722	0	10.11	0	0.001	0	4.4
STORY4	B4	SPEC1	5.194	0	10.11	0	0.001	0	9.174
STORY4	B4	SPEC1	5.667	0	10.11	0	0.001	0	13.95
STORY4	B4	SPEC1	5.667	0	10.11	0	0.001	0	13.95
STORY4	B4	SPEC1	6.139	0	10.11	0	0.001	0	18.725
STORY4	B4	SPEC1	6.611	0	10.11	0	0.001	0	23.501
STORY4	B4	SPEC1	7.083	0	10.11	0	0.001	0	28.277
STORY4	B4	SPEC1	7.083	0	10.11	0	0.001	0	28.277
STORY4	B4	SPEC1	7.489	0	10.11	0	0.001	0	32.376
STORY4	B4	SPEC1	7.894	0	10.11	0	0.001	0	36.476
STORY4	B4	SPEC1	8.299	0	10.11	0	0.001	0	40.575

STORY4	B4	SPEC2	0.201	0	14.01	0	0.001	0	57.376
STORY4	B4	SPEC2	0.606	0	14.01	0	0.001	0	51.698
STORY4	B4	SPEC2	1.011	0	14.01	0	0.001	0	46.02
STORY4	B4	SPEC2	1.417	0	14.01	0	0.001	0	40.342
STORY4	B4	SPEC2	1.417	0	14.01	0	0.001	0	40.342
STORY4	B4	SPEC2	1.889	0	14.01	0	0.001	0	33.726
STORY4	B4	SPEC2	2.361	0	14.01	0	0.001	0	27.111
STORY4	B4	SPEC2	2.833	0	14.01	0	0.001	0	20.496
STORY4	B4	SPEC2	2.833	0	14.01	0	0.001	0	20.496
STORY4	B4	SPEC2	3.306	0	14.01	0	0.001	0	13.881
STORY4	B4	SPEC2	3.778	0	14.01	0	0.001	0	7.265
STORY4	B4	SPEC2	4.25	0	14.01	0	0.001	0	0.661
STORY4	B4	SPEC2	4.25	0	14.01	0	0.001	0	0.661
STORY4	B4	SPEC2	4.722	0	14.01	0	0.001	0	5.965
STORY4	B4	SPEC2	5.194	0	14.01	0	0.001	0	12.58
STORY4	B4	SPEC2	5.667	0	14.01	0	0.001	0	19.196
STORY4	B4	SPEC2	5.667	0	14.01	0	0.001	0	19.196
STORY4	B4	SPEC2	6.139	0	14.01	0	0.001	0	25.811
STORY4	B4	SPEC2	6.611	0	14.01	0	0.001	0	32.426
STORY4	B4	SPEC2	7.083	0	14.01	0	0.001	0	39.041
STORY4	B4	SPEC2	7.083	0	14.01	0	0.001	0	39.041
STORY4	B4	SPEC2	7.489	0	14.01	0	0.001	0	44.719
STORY4	B4	SPEC2	7.894	0	14.01	0	0.001	0	50.398
STORY4	B4	SPEC2	8.299	0	14.01	0	0.001	0	56.076
STORY4	B4	COMB1	0.201	0	-11.35	0	0	0	-14.452
STORY4	B4	COMB1	0.606	0	-11.3	0	0	0	-9.861
STORY4	B4	COMB1	1.011	0	-11.25	0	0	0	-5.292
STORY4	B4	COMB1	1.417	0	-11.2	0	0	0	-0.743
STORY4	B4	COMB1	1.417	0	-6.68	0	0	0	-0.743
STORY4	B4	COMB1	1.889	0	-6.62	0	0	0	2.399
STORY4	B4	COMB1	2.361	0	-6.56	0	0	0	5.513
STORY4	B4	COMB1	2.833	0	-6.5	0	0	0	8.598
STORY4	B4	COMB1	2.833	0	-1.99	0	0	0	8.598
STORY4	B4	COMB1	3.306	0	-1.93	0	0	0	9.524
STORY4	B4	COMB1	3.778	0	-1.87	0	0	0	10.422
STORY4	B4	COMB1	4.25	0	-1.81	0	0	0	11.292
STORY4	B4	COMB1	4.25	0	2.7	0	0	0	11.292
STORY4	B4	COMB1	4.722	0	2.76	0	0	0	10.002
STORY4	B4	COMB1	5.194	0	2.82	0	0	0	8.683
STORY4	B4	COMB1	5.667	0	2.88	0	0	0	7.337
STORY4	B4	COMB1	5.667	0	7.39	0	0	0	7.337
STORY4	B4	COMB1	6.139	0	7.45	0	0	0	3.831
STORY4	B4	COMB1	6.611	0	7.51	0	0	0	0.297
STORY4	B4	COMB1	7.083	0	7.57	0	0	0	-3.266
STORY4	B4	COMB1	7.083	0	12.09	0	0	0	-3.266
STORY4	B4	COMB1	7.489	0	12.14	0	0	0	-8.175
STORY4	B4	COMB1	7.894	0	12.19	0	0	0	-13.106
STORY4	B4	COMB1	8.299	0	12.24	0	0	0	-18.057

STORY4	B4	SISMO MA	0.201	0	11.09	0	0.001	0	45.344
STORY4	B4	SISMO MA	0.606	0	11.09	0	0.001	0	40.85
STORY4	B4	SISMO MA	1.011	0	11.09	0	0.001	0	36.356
STORY4	B4	SISMO MA	1.417	0	11.09	0	0.001	0	31.862
STORY4	B4	SISMO MA	1.417	0	11.09	0	0.001	0	31.862
STORY4	B4	SISMO MA	1.889	0	11.09	0	0.001	0	26.626
STORY4	B4	SISMO MA	2.361	0	11.09	0	0.001	0	21.39
STORY4	B4	SISMO MA	2.833	0	11.09	0	0.001	0	16.155
STORY4	B4	SISMO MA	2.833	0	11.09	0	0.001	0	16.155
STORY4	B4	SISMO MA	3.306	0	11.09	0	0.001	0	10.919
STORY4	B4	SISMO MA	3.778	0	11.09	0	0.001	0	5.684
STORY4	B4	SISMO MA	4.25	0	11.09	0	0.001	0	0.473
STORY4	B4	SISMO MA	4.25	0	11.09	0	0.001	0	0.473
STORY4	B4	SISMO MA	4.722	0	11.09	0	0.001	0	4.791
STORY4	B4	SISMO MA	5.194	0	11.09	0	0.001	0	10.026
STORY4	B4	SISMO MA	5.667	0	11.09	0	0.001	0	15.261
STORY4	B4	SISMO MA	5.667	0	11.09	0	0.001	0	15.261
STORY4	B4	SISMO MA	6.139	0	11.09	0	0.001	0	20.497
STORY4	B4	SISMO MA	6.611	0	11.09	0	0.001	0	25.732
STORY4	B4	SISMO MA	7.083	0	11.09	0	0.001	0	30.968
STORY4	B4	SISMO MA	7.083	0	11.09	0	0.001	0	30.968
STORY4	B4	SISMO MA	7.489	0	11.09	0	0.001	0	35.462
STORY4	B4	SISMO MA	7.894	0	11.09	0	0.001	0	39.956
STORY4	B4	SISMO MA	8.299	0	11.09	0	0.001	0	44.45
STORY4	B4	SISMO MII	0.201	0	-11.09	0	-0.001	0	-45.344
STORY4	B4	SISMO MII	0.606	0	-11.09	0	-0.001	0	-40.85
STORY4	B4	SISMO MII	1.011	0	-11.09	0	-0.001	0	-36.356
STORY4	B4	SISMO MII	1.417	0	-11.09	0	-0.001	0	-31.862
STORY4	B4	SISMO MII	1.417	0	-11.09	0	-0.001	0	-31.862
STORY4	B4	SISMO MII	1.889	0	-11.09	0	-0.001	0	-26.626
STORY4	B4	SISMO MII	2.361	0	-11.09	0	-0.001	0	-21.39
STORY4	B4	SISMO MII	2.833	0	-11.09	0	-0.001	0	-16.155
STORY4	B4	SISMO MII	2.833	0	-11.09	0	-0.001	0	-16.155
STORY4	B4	SISMO MII	3.306	0	-11.09	0	-0.001	0	-10.919
STORY4	B4	SISMO MII	3.778	0	-11.09	0	-0.001	0	-5.684
STORY4	B4	SISMO MII	4.25	0	-11.09	0	-0.001	0	-0.473
STORY4	B4	SISMO MII	4.25	0	-11.09	0	-0.001	0	-0.473
STORY4	B4	SISMO MII	4.722	0	-11.09	0	-0.001	0	-4.791
STORY4	B4	SISMO MII	5.194	0	-11.09	0	-0.001	0	-10.026
STORY4	B4	SISMO MII	5.667	0	-11.09	0	-0.001	0	-15.261
STORY4	B4	SISMO MII	5.667	0	-11.09	0	-0.001	0	-15.261
STORY4	B4	SISMO MII	6.139	0	-11.09	0	-0.001	0	-20.497
STORY4	B4	SISMO MII	6.611	0	-11.09	0	-0.001	0	-25.732
STORY4	B4	SISMO MII	7.083	0	-11.09	0	-0.001	0	-30.968
STORY4	B4	SISMO MII	7.083	0	-11.09	0	-0.001	0	-30.968
STORY4	B4	SISMO MII	7.489	0	-11.09	0	-0.001	0	-35.462
STORY4	B4	SISMO MII	7.894	0	-11.09	0	-0.001	0	-39.956
STORY4	B4	SISMO MII	8.299	0	-11.09	0	-0.001	0	-44.45

STORY4	B4	COMB2 M	0.201	0	4.11	0	0.001	0	36.507
STORY4	B4	COMB2 M	0.606	0	4.17	0	0.001	0	34.829
STORY4	B4	COMB2 M	1.011	0	4.22	0	0.001	0	33.13
STORY4	B4	COMB2 M	1.417	0	4.27	0	0.001	0	31.41
STORY4	B4	COMB2 M	1.417	0	6.96	0	0.001	0	31.41
STORY4	B4	COMB2 M	1.889	0	7.02	0	0.001	0	28.108
STORY4	B4	COMB2 M	2.361	0	7.08	0	0.001	0	24.778
STORY4	B4	COMB2 M	2.833	0	7.14	0	0.001	0	21.42
STORY4	B4	COMB2 M	2.833	0	9.84	0	0.001	0	21.42
STORY4	B4	COMB2 M	3.306	0	9.9	0	0.001	0	16.761
STORY4	B4	COMB2 M	3.778	0	9.96	0	0.001	0	12.075
STORY4	B4	COMB2 M	4.25	0	10.01	0	0.001	0	7.385
STORY4	B4	COMB2 M	4.25	0	12.71	0	0.001	0	7.385
STORY4	B4	COMB2 M	4.722	0	12.77	0	0.001	0	10.923
STORY4	B4	COMB2 M	5.194	0	12.83	0	0.001	0	15.349
STORY4	B4	COMB2 M	5.667	0	12.89	0	0.001	0	19.748
STORY4	B4	COMB2 M	5.667	0	15.58	0	0.001	0	19.748
STORY4	B4	COMB2 M	6.139	0	15.64	0	0.001	0	22.847
STORY4	B4	COMB2 M	6.611	0	15.7	0	0.001	0	25.918
STORY4	B4	COMB2 M	7.083	0	15.76	0	0.001	0	28.96
STORY4	B4	COMB2 M	7.083	0	18.46	0	0.001	0	28.96
STORY4	B4	COMB2 M	7.489	0	18.51	0	0.001	0	30.457
STORY4	B4	COMB2 M	7.894	0	18.56	0	0.001	0	31.934
STORY4	B4	COMB2 M	8.299	0	18.61	0	0.001	0	33.389
STORY4	B4	COMB2 M	0.201	0	-18.06	0	-0.001	0	-54.181
STORY4	B4	COMB2 M	0.606	0	-18.01	0	-0.001	0	-46.871
STORY4	B4	COMB2 M	1.011	0	-17.96	0	-0.001	0	-39.581
STORY4	B4	COMB2 M	1.417	0	-17.91	0	-0.001	0	-32.313
STORY4	B4	COMB2 M	1.417	0	-15.21	0	-0.001	0	-32.313
STORY4	B4	COMB2 M	1.889	0	-15.15	0	-0.001	0	-25.144
STORY4	B4	COMB2 M	2.361	0	-15.09	0	-0.001	0	-18.002
STORY4	B4	COMB2 M	2.833	0	-15.03	0	-0.001	0	-10.889
STORY4	B4	COMB2 M	2.833	0	-12.34	0	-0.001	0	-10.889
STORY4	B4	COMB2 M	3.306	0	-12.28	0	-0.001	0	-5.077
STORY4	B4	COMB2 M	3.778	0	-12.22	0	-0.001	0	0.707
STORY4	B4	COMB2 M	4.25	0	-12.16	0	-0.001	0	6.438
STORY4	B4	COMB2 M	4.25	0	-9.47	0	-0.001	0	6.438
STORY4	B4	COMB2 M	4.722	0	-9.41	0	-0.001	0	1.34
STORY4	B4	COMB2 M	5.194	0	-9.35	0	-0.001	0	-4.702
STORY4	B4	COMB2 M	5.667	0	-9.29	0	-0.001	0	-10.774
STORY4	B4	COMB2 M	5.667	0	-6.59	0	-0.001	0	-10.774
STORY4	B4	COMB2 M	6.139	0	-6.53	0	-0.001	0	-18.146
STORY4	B4	COMB2 M	6.611	0	-6.47	0	-0.001	0	-25.547
STORY4	B4	COMB2 M	7.083	0	-6.41	0	-0.001	0	-32.976
STORY4	B4	COMB2 M	7.083	0	-3.72	0	-0.001	0	-32.976
STORY4	B4	COMB2 M	7.489	0	-3.67	0	-0.001	0	-40.467
STORY4	B4	COMB2 M	7.894	0	-3.62	0	-0.001	0	-47.979
STORY4	B4	COMB2 M	8.299	0	-3.57	0	-0.001	0	-55.511

STORY4	B4	COMB3 M	0.201	0	7.35	0	0.001	0	40.63
STORY4	B4	COMB3 M	0.606	0	7.39	0	0.001	0	37.643
STORY4	B4	COMB3 M	1.011	0	7.43	0	0.001	0	34.64
STORY4	B4	COMB3 M	1.417	0	7.47	0	0.001	0	31.622
STORY4	B4	COMB3 M	1.417	0	8.87	0	0.001	0	31.622
STORY4	B4	COMB3 M	1.889	0	8.91	0	0.001	0	27.425
STORY4	B4	COMB3 M	2.361	0	8.96	0	0.001	0	23.207
STORY4	B4	COMB3 M	2.833	0	9	0	0.001	0	18.967
STORY4	B4	COMB3 M	2.833	0	10.4	0	0.001	0	18.967
STORY4	B4	COMB3 M	3.306	0	10.45	0	0.001	0	14.045
STORY4	B4	COMB3 M	3.778	0	10.49	0	0.001	0	9.103
STORY4	B4	COMB3 M	4.25	0	10.53	0	0.001	0	4.164
STORY4	B4	COMB3 M	4.25	0	11.94	0	0.001	0	4.164
STORY4	B4	COMB3 M	4.722	0	11.98	0	0.001	0	8.07
STORY4	B4	COMB3 M	5.194	0	12.02	0	0.001	0	12.873
STORY4	B4	COMB3 M	5.667	0	12.07	0	0.001	0	17.655
STORY4	B4	COMB3 M	5.667	0	13.47	0	0.001	0	17.655
STORY4	B4	COMB3 M	6.139	0	13.51	0	0.001	0	21.755
STORY4	B4	COMB3 M	6.611	0	13.56	0	0.001	0	25.834
STORY4	B4	COMB3 M	7.083	0	13.6	0	0.001	0	29.891
STORY4	B4	COMB3 M	7.083	0	15.01	0	0.001	0	29.891
STORY4	B4	COMB3 M	7.489	0	15.04	0	0.001	0	32.79
STORY4	B4	COMB3 M	7.894	0	15.08	0	0.001	0	35.672
STORY4	B4	COMB3 M	8.299	0	15.12	0	0.001	0	38.54
STORY4	B4	COMB3 M	0.201	0	-14.82	0	-0.001	0	-50.057
STORY4	B4	COMB3 M	0.606	0	-14.79	0	-0.001	0	-44.056
STORY4	B4	COMB3 M	1.011	0	-14.75	0	-0.001	0	-38.071
STORY4	B4	COMB3 M	1.417	0	-14.71	0	-0.001	0	-32.101
STORY4	B4	COMB3 M	1.417	0	-13.31	0	-0.001	0	-32.101
STORY4	B4	COMB3 M	1.889	0	-13.26	0	-0.001	0	-25.827
STORY4	B4	COMB3 M	2.361	0	-13.22	0	-0.001	0	-19.574
STORY4	B4	COMB3 M	2.833	0	-13.17	0	-0.001	0	-13.342
STORY4	B4	COMB3 M	2.833	0	-11.77	0	-0.001	0	-13.342
STORY4	B4	COMB3 M	3.306	0	-11.73	0	-0.001	0	-7.793
STORY4	B4	COMB3 M	3.778	0	-11.68	0	-0.001	0	-2.265
STORY4	B4	COMB3 M	4.25	0	-11.64	0	-0.001	0	3.217
STORY4	B4	COMB3 M	4.25	0	-10.24	0	-0.001	0	3.217
STORY4	B4	COMB3 M	4.722	0	-10.19	0	-0.001	0	-1.512
STORY4	B4	COMB3 M	5.194	0	-10.15	0	-0.001	0	-7.179
STORY4	B4	COMB3 M	5.667	0	-10.11	0	-0.001	0	-12.867
STORY4	B4	COMB3 M	5.667	0	-8.7	0	-0.001	0	-12.867
STORY4	B4	COMB3 M	6.139	0	-8.66	0	-0.001	0	-19.239
STORY4	B4	COMB3 M	6.611	0	-8.62	0	-0.001	0	-25.631
STORY4	B4	COMB3 M	7.083	0	-8.57	0	-0.001	0	-32.045
STORY4	B4	COMB3 M	7.083	0	-7.17	0	-0.001	0	-32.045
STORY4	B4	COMB3 M	7.489	0	-7.13	0	-0.001	0	-38.135
STORY4	B4	COMB3 M	7.894	0	-7.09	0	-0.001	0	-44.24
STORY4	B4	COMB3 M	8.299	0	-7.05	0	-0.001	0	-50.361

STORY3	B4	DEAD	0.201	0	-4.23	0	0	0	-5.215
STORY3	B4	DEAD	0.606	0	-4.18	0	0	0	-3.512
STORY3	B4	DEAD	1.011	0	-4.12	0	0	0	-1.829
STORY3	B4	DEAD	1.417	0	-4.07	0	0	0	-0.168
STORY3	B4	DEAD	1.417	0	-2.52	0	0	0	-0.168
STORY3	B4	DEAD	1.889	0	-2.46	0	0	0	1.006
STORY3	B4	DEAD	2.361	0	-2.4	0	0	0	2.152
STORY3	B4	DEAD	2.833	0	-2.34	0	0	0	3.269
STORY3	B4	DEAD	2.833	0	-0.78	0	0	0	3.269
STORY3	B4	DEAD	3.306	0	-0.72	0	0	0	3.622
STORY3	B4	DEAD	3.778	0	-0.66	0	0	0	3.948
STORY3	B4	DEAD	4.25	0	-0.6	0	0	0	4.244
STORY3	B4	DEAD	4.25	0	0.96	0	0	0	4.244
STORY3	B4	DEAD	4.722	0	1.02	0	0	0	3.777
STORY3	B4	DEAD	5.194	0	1.08	0	0	0	3.282
STORY3	B4	DEAD	5.667	0	1.14	0	0	0	2.758
STORY3	B4	DEAD	5.667	0	2.7	0	0	0	2.758
STORY3	B4	DEAD	6.139	0	2.76	0	0	0	1.471
STORY3	B4	DEAD	6.611	0	2.82	0	0	0	0.155
STORY3	B4	DEAD	7.083	0	2.88	0	0	0	-1.189
STORY3	B4	DEAD	7.083	0	4.43	0	0	0	-1.189
STORY3	B4	DEAD	7.489	0	4.49	0	0	0	-2.997
STORY3	B4	DEAD	7.894	0	4.54	0	0	0	-4.825
STORY3	B4	DEAD	8.299	0	4.59	0	0	0	-6.675
STORY3	B4	LIVE	0.201	0	-3.97	0	0	0	-4.979
STORY3	B4	LIVE	0.606	0	-3.97	0	0	0	-3.372
STORY3	B4	LIVE	1.011	0	-3.97	0	0	0	-1.765
STORY3	B4	LIVE	1.417	0	-3.97	0	0	0	-0.158
STORY3	B4	LIVE	1.417	0	-2.31	0	0	0	-0.158
STORY3	B4	LIVE	1.889	0	-2.31	0	0	0	0.934
STORY3	B4	LIVE	2.361	0	-2.31	0	0	0	2.025
STORY3	B4	LIVE	2.833	0	-2.31	0	0	0	3.116
STORY3	B4	LIVE	2.833	0	-0.66	0	0	0	3.116
STORY3	B4	LIVE	3.306	0	-0.66	0	0	0	3.427
STORY3	B4	LIVE	3.778	0	-0.66	0	0	0	3.737
STORY3	B4	LIVE	4.25	0	-0.66	0	0	0	4.047
STORY3	B4	LIVE	4.25	0	1	0	0	0	4.047
STORY3	B4	LIVE	4.722	0	1	0	0	0	3.577
STORY3	B4	LIVE	5.194	0	1	0	0	0	3.106
STORY3	B4	LIVE	5.667	0	1	0	0	0	2.635
STORY3	B4	LIVE	5.667	0	2.65	0	0	0	2.635
STORY3	B4	LIVE	6.139	0	2.65	0	0	0	1.384
STORY3	B4	LIVE	6.611	0	2.65	0	0	0	0.132
STORY3	B4	LIVE	7.083	0	2.65	0	0	0	-1.12
STORY3	B4	LIVE	7.083	0	4.3	0	0	0	-1.12
STORY3	B4	LIVE	7.489	0	4.3	0	0	0	-2.865
STORY3	B4	LIVE	7.894	0	4.3	0	0	0	-4.609
STORY3	B4	LIVE	8.299	0	4.3	0	0	0	-6.354

STORY3	B4	SPEC1	0.201	0	14.84	0	0	0	61.743
STORY3	B4	SPEC1	0.606	0	14.84	0	0	0	55.728
STORY3	B4	SPEC1	1.011	0	14.84	0	0	0	49.714
STORY3	B4	SPEC1	1.417	0	14.84	0	0	0	43.7
STORY3	B4	SPEC1	1.417	0	14.84	0	0	0	43.7
STORY3	B4	SPEC1	1.889	0	14.84	0	0	0	36.693
STORY3	B4	SPEC1	2.361	0	14.84	0	0	0	29.687
STORY3	B4	SPEC1	2.833	0	14.84	0	0	0	22.681
STORY3	B4	SPEC1	2.833	0	14.84	0	0	0	22.681
STORY3	B4	SPEC1	3.306	0	14.84	0	0	0	15.675
STORY3	B4	SPEC1	3.778	0	14.84	0	0	0	8.671
STORY3	B4	SPEC1	4.25	0	14.84	0	0	0	1.69
STORY3	B4	SPEC1	4.25	0	14.84	0	0	0	1.69
STORY3	B4	SPEC1	4.722	0	14.84	0	0	0	5.359
STORY3	B4	SPEC1	5.194	0	14.84	0	0	0	12.36
STORY3	B4	SPEC1	5.667	0	14.84	0	0	0	19.365
STORY3	B4	SPEC1	5.667	0	14.84	0	0	0	19.365
STORY3	B4	SPEC1	6.139	0	14.84	0	0	0	26.371
STORY3	B4	SPEC1	6.611	0	14.84	0	0	0	33.377
STORY3	B4	SPEC1	7.083	0	14.84	0	0	0	40.384
STORY3	B4	SPEC1	7.083	0	14.84	0	0	0	40.384
STORY3	B4	SPEC1	7.489	0	14.84	0	0	0	46.398
STORY3	B4	SPEC1	7.894	0	14.84	0	0	0	52.412
STORY3	B4	SPEC1	8.299	0	14.84	0	0	0	58.427
STORY3	B4	SPEC2	0.201	0	18.59	0	0	0	77.143
STORY3	B4	SPEC2	0.606	0	18.59	0	0	0	69.608
STORY3	B4	SPEC2	1.011	0	18.59	0	0	0	62.074
STORY3	B4	SPEC2	1.417	0	18.59	0	0	0	54.539
STORY3	B4	SPEC2	1.417	0	18.59	0	0	0	54.539
STORY3	B4	SPEC2	1.889	0	18.59	0	0	0	45.761
STORY3	B4	SPEC2	2.361	0	18.59	0	0	0	36.983
STORY3	B4	SPEC2	2.833	0	18.59	0	0	0	28.205
STORY3	B4	SPEC2	2.833	0	18.59	0	0	0	28.205
STORY3	B4	SPEC2	3.306	0	18.59	0	0	0	19.427
STORY3	B4	SPEC2	3.778	0	18.59	0	0	0	10.649
STORY3	B4	SPEC2	4.25	0	18.59	0	0	0	1.893
STORY3	B4	SPEC2	4.25	0	18.59	0	0	0	1.893
STORY3	B4	SPEC2	4.722	0	18.59	0	0	0	6.911
STORY3	B4	SPEC2	5.194	0	18.59	0	0	0	15.685
STORY3	B4	SPEC2	5.667	0	18.59	0	0	0	24.463
STORY3	B4	SPEC2	5.667	0	18.59	0	0	0	24.463
STORY3	B4	SPEC2	6.139	0	18.59	0	0	0	33.241
STORY3	B4	SPEC2	6.611	0	18.59	0	0	0	42.019
STORY3	B4	SPEC2	7.083	0	18.59	0	0	0	50.797
STORY3	B4	SPEC2	7.083	0	18.59	0	0	0	50.797
STORY3	B4	SPEC2	7.489	0	18.59	0	0	0	58.331
STORY3	B4	SPEC2	7.894	0	18.59	0	0	0	65.866
STORY3	B4	SPEC2	8.299	0	18.59	0	0	0	73.401

STORY3	B4	COMB1	0.201	0	-11.42	0	0	0	-14.225
STORY3	B4	COMB1	0.606	0	-11.36	0	0	0	-9.61
STORY3	B4	COMB1	1.011	0	-11.29	0	0	0	-5.019
STORY3	B4	COMB1	1.417	0	-11.23	0	0	0	-0.454
STORY3	B4	COMB1	1.417	0	-6.72	0	0	0	-0.454
STORY3	B4	COMB1	1.889	0	-6.65	0	0	0	2.701
STORY3	B4	COMB1	2.361	0	-6.57	0	0	0	5.822
STORY3	B4	COMB1	2.833	0	-6.5	0	0	0	8.909
STORY3	B4	COMB1	2.833	0	-1.99	0	0	0	8.909
STORY3	B4	COMB1	3.306	0	-1.91	0	0	0	9.83
STORY3	B4	COMB1	3.778	0	-1.84	0	0	0	10.716
STORY3	B4	COMB1	4.25	0	-1.77	0	0	0	11.569
STORY3	B4	COMB1	4.25	0	2.74	0	0	0	11.569
STORY3	B4	COMB1	4.722	0	2.82	0	0	0	10.256
STORY3	B4	COMB1	5.194	0	2.89	0	0	0	8.908
STORY3	B4	COMB1	5.667	0	2.96	0	0	0	7.526
STORY3	B4	COMB1	5.667	0	7.48	0	0	0	7.526
STORY3	B4	COMB1	6.139	0	7.55	0	0	0	3.979
STORY3	B4	COMB1	6.611	0	7.62	0	0	0	0.397
STORY3	B4	COMB1	7.083	0	7.69	0	0	0	-3.219
STORY3	B4	COMB1	7.083	0	12.21	0	0	0	-3.219
STORY3	B4	COMB1	7.489	0	12.27	0	0	0	-8.18
STORY3	B4	COMB1	7.894	0	12.33	0	0	0	-13.166
STORY3	B4	COMB1	8.299	0	12.39	0	0	0	-18.177
STORY3	B4	SISMO MA	0.201	0	15.78	0	0	0	65.593
STORY3	B4	SISMO MA	0.606	0	15.78	0	0	0	59.198
STORY3	B4	SISMO MA	1.011	0	15.78	0	0	0	52.804
STORY3	B4	SISMO MA	1.417	0	15.78	0	0	0	46.41
STORY3	B4	SISMO MA	1.417	0	15.78	0	0	0	46.41
STORY3	B4	SISMO MA	1.889	0	15.78	0	0	0	38.96
STORY3	B4	SISMO MA	2.361	0	15.78	0	0	0	31.511
STORY3	B4	SISMO MA	2.833	0	15.78	0	0	0	24.062
STORY3	B4	SISMO MA	2.833	0	15.78	0	0	0	24.062
STORY3	B4	SISMO MA	3.306	0	15.78	0	0	0	16.613
STORY3	B4	SISMO MA	3.778	0	15.78	0	0	0	9.166
STORY3	B4	SISMO MA	4.25	0	15.78	0	0	0	1.74
STORY3	B4	SISMO MA	4.25	0	15.78	0	0	0	1.74
STORY3	B4	SISMO MA	4.722	0	15.78	0	0	0	5.747
STORY3	B4	SISMO MA	5.194	0	15.78	0	0	0	13.191
STORY3	B4	SISMO MA	5.667	0	15.78	0	0	0	20.639
STORY3	B4	SISMO MA	5.667	0	15.78	0	0	0	20.639
STORY3	B4	SISMO MA	6.139	0	15.78	0	0	0	28.088
STORY3	B4	SISMO MA	6.611	0	15.78	0	0	0	35.538
STORY3	B4	SISMO MA	7.083	0	15.78	0	0	0	42.987
STORY3	B4	SISMO MA	7.083	0	15.78	0	0	0	42.987
STORY3	B4	SISMO MA	7.489	0	15.78	0	0	0	49.381
STORY3	B4	SISMO MA	7.894	0	15.78	0	0	0	55.776
STORY3	B4	SISMO MA	8.299	0	15.78	0	0	0	62.17

STORY3	B4	SISMO MII	0.201	0	-15.78	0	0	0	-65.593
STORY3	B4	SISMO MII	0.606	0	-15.78	0	0	0	-59.198
STORY3	B4	SISMO MII	1.011	0	-15.78	0	0	0	-52.804
STORY3	B4	SISMO MII	1.417	0	-15.78	0	0	0	-46.41
STORY3	B4	SISMO MII	1.417	0	-15.78	0	0	0	-46.41
STORY3	B4	SISMO MII	1.889	0	-15.78	0	0	0	-38.96
STORY3	B4	SISMO MII	2.361	0	-15.78	0	0	0	-31.511
STORY3	B4	SISMO MII	2.833	0	-15.78	0	0	0	-24.062
STORY3	B4	SISMO MII	2.833	0	-15.78	0	0	0	-24.062
STORY3	B4	SISMO MII	3.306	0	-15.78	0	0	0	-16.613
STORY3	B4	SISMO MII	3.778	0	-15.78	0	0	0	-9.166
STORY3	B4	SISMO MII	4.25	0	-15.78	0	0	0	-1.74
STORY3	B4	SISMO MII	4.25	0	-15.78	0	0	0	-1.74
STORY3	B4	SISMO MII	4.722	0	-15.78	0	0	0	-5.747
STORY3	B4	SISMO MII	5.194	0	-15.78	0	0	0	-13.191
STORY3	B4	SISMO MII	5.667	0	-15.78	0	0	0	-20.639
STORY3	B4	SISMO MII	5.667	0	-15.78	0	0	0	-20.639
STORY3	B4	SISMO MII	6.139	0	-15.78	0	0	0	-28.088
STORY3	B4	SISMO MII	6.611	0	-15.78	0	0	0	-35.538
STORY3	B4	SISMO MII	7.083	0	-15.78	0	0	0	-42.987
STORY3	B4	SISMO MII	7.083	0	-15.78	0	0	0	-42.987
STORY3	B4	SISMO MII	7.489	0	-15.78	0	0	0	-49.381
STORY3	B4	SISMO MII	7.894	0	-15.78	0	0	0	-55.776
STORY3	B4	SISMO MII	8.299	0	-15.78	0	0	0	-62.17
STORY3	B4	COMB2 M	0.201	0	8.72	0	0	0	56.845
STORY3	B4	COMB2 M	0.606	0	8.78	0	0	0	53.298
STORY3	B4	COMB2 M	1.011	0	8.84	0	0	0	49.726
STORY3	B4	COMB2 M	1.417	0	8.91	0	0	0	46.129
STORY3	B4	COMB2 M	1.417	0	11.6	0	0	0	46.129
STORY3	B4	COMB2 M	1.889	0	11.67	0	0	0	40.634
STORY3	B4	COMB2 M	2.361	0	11.75	0	0	0	35.106
STORY3	B4	COMB2 M	2.833	0	11.82	0	0	0	29.543
STORY3	B4	COMB2 M	2.833	0	14.51	0	0	0	29.543
STORY3	B4	COMB2 M	3.306	0	14.58	0	0	0	22.673
STORY3	B4	COMB2 M	3.778	0	14.66	0	0	0	15.771
STORY3	B4	COMB2 M	4.25	0	14.73	0	0	0	8.857
STORY3	B4	COMB2 M	4.25	0	17.42	0	0	0	8.857
STORY3	B4	COMB2 M	4.722	0	17.5	0	0	0	12.068
STORY3	B4	COMB2 M	5.194	0	17.57	0	0	0	18.682
STORY3	B4	COMB2 M	5.667	0	17.64	0	0	0	25.267
STORY3	B4	COMB2 M	5.667	0	20.34	0	0	0	25.267
STORY3	B4	COMB2 M	6.139	0	20.41	0	0	0	30.545
STORY3	B4	COMB2 M	6.611	0	20.48	0	0	0	35.79
STORY3	B4	COMB2 M	7.083	0	20.55	0	0	0	41
STORY3	B4	COMB2 M	7.083	0	23.25	0	0	0	41
STORY3	B4	COMB2 M	7.489	0	23.31	0	0	0	44.353
STORY3	B4	COMB2 M	7.894	0	23.37	0	0	0	47.681
STORY3	B4	COMB2 M	8.299	0	23.43	0	0	0	50.983

STORY3	B4	COMB2 M	0.201	0	-22.83	0	0	0	-74.341
STORY3	B4	COMB2 M	0.606	0	-22.77	0	0	0	-65.099
STORY3	B4	COMB2 M	1.011	0	-22.71	0	0	0	-55.882
STORY3	B4	COMB2 M	1.417	0	-22.65	0	0	0	-46.69
STORY3	B4	COMB2 M	1.417	0	-19.95	0	0	0	-46.69
STORY3	B4	COMB2 M	1.889	0	-19.88	0	0	0	-37.286
STORY3	B4	COMB2 M	2.361	0	-19.81	0	0	0	-27.917
STORY3	B4	COMB2 M	2.833	0	-19.73	0	0	0	-18.581
STORY3	B4	COMB2 M	2.833	0	-17.04	0	0	0	-18.581
STORY3	B4	COMB2 M	3.306	0	-16.97	0	0	0	-10.553
STORY3	B4	COMB2 M	3.778	0	-16.89	0	0	0	-2.56
STORY3	B4	COMB2 M	4.25	0	-16.82	0	0	0	5.376
STORY3	B4	COMB2 M	4.25	0	-14.13	0	0	0	5.376
STORY3	B4	COMB2 M	4.722	0	-14.05	0	0	0	0.574
STORY3	B4	COMB2 M	5.194	0	-13.98	0	0	0	-7.7
STORY3	B4	COMB2 M	5.667	0	-13.91	0	0	0	-16.012
STORY3	B4	COMB2 M	5.667	0	-11.22	0	0	0	-16.012
STORY3	B4	COMB2 M	6.139	0	-11.14	0	0	0	-25.632
STORY3	B4	COMB2 M	6.611	0	-11.07	0	0	0	-35.286
STORY3	B4	COMB2 M	7.083	0	-11	0	0	0	-44.974
STORY3	B4	COMB2 M	7.083	0	-8.3	0	0	0	-44.974
STORY3	B4	COMB2 M	7.489	0	-8.24	0	0	0	-54.41
STORY3	B4	COMB2 M	7.894	0	-8.18	0	0	0	-63.871
STORY3	B4	COMB2 M	8.299	0	-8.12	0	0	0	-73.357
STORY3	B4	COMB3 M	0.201	0	11.97	0	0	0	60.899
STORY3	B4	COMB3 M	0.606	0	12.02	0	0	0	56.038
STORY3	B4	COMB3 M	1.011	0	12.06	0	0	0	51.158
STORY3	B4	COMB3 M	1.417	0	12.11	0	0	0	46.259
STORY3	B4	COMB3 M	1.417	0	13.51	0	0	0	46.259
STORY3	B4	COMB3 M	1.889	0	13.57	0	0	0	39.866
STORY3	B4	COMB3 M	2.361	0	13.62	0	0	0	33.448
STORY3	B4	COMB3 M	2.833	0	13.67	0	0	0	27.004
STORY3	B4	COMB3 M	2.833	0	15.07	0	0	0	27.004
STORY3	B4	COMB3 M	3.306	0	15.13	0	0	0	19.873
STORY3	B4	COMB3 M	3.778	0	15.18	0	0	0	12.718
STORY3	B4	COMB3 M	4.25	0	15.24	0	0	0	5.56
STORY3	B4	COMB3 M	4.25	0	16.64	0	0	0	5.56
STORY3	B4	COMB3 M	4.722	0	16.69	0	0	0	9.146
STORY3	B4	COMB3 M	5.194	0	16.75	0	0	0	16.145
STORY3	B4	COMB3 M	5.667	0	16.8	0	0	0	23.122
STORY3	B4	COMB3 M	5.667	0	18.2	0	0	0	23.122
STORY3	B4	COMB3 M	6.139	0	18.26	0	0	0	29.412
STORY3	B4	COMB3 M	6.611	0	18.31	0	0	0	35.677
STORY3	B4	COMB3 M	7.083	0	18.36	0	0	0	41.917
STORY3	B4	COMB3 M	7.083	0	19.77	0	0	0	41.917
STORY3	B4	COMB3 M	7.489	0	19.81	0	0	0	46.684
STORY3	B4	COMB3 M	7.894	0	19.86	0	0	0	51.433
STORY3	B4	COMB3 M	8.299	0	19.91	0	0	0	56.163

STORY3	B4	COMB3 M	0.201	0	-19.58	0	0	0	-70.286
STORY3	B4	COMB3 M	0.606	0	-19.53	0	0	0	-62.359
STORY3	B4	COMB3 M	1.011	0	-19.49	0	0	0	-54.451
STORY3	B4	COMB3 M	1.417	0	-19.44	0	0	0	-46.561
STORY3	B4	COMB3 M	1.417	0	-18.04	0	0	0	-46.561
STORY3	B4	COMB3 M	1.889	0	-17.99	0	0	0	-38.055
STORY3	B4	COMB3 M	2.361	0	-17.93	0	0	0	-29.575
STORY3	B4	COMB3 M	2.833	0	-17.88	0	0	0	-21.12
STORY3	B4	COMB3 M	2.833	0	-16.48	0	0	0	-21.12
STORY3	B4	COMB3 M	3.306	0	-16.42	0	0	0	-13.353
STORY3	B4	COMB3 M	3.778	0	-16.37	0	0	0	-5.613
STORY3	B4	COMB3 M	4.25	0	-16.31	0	0	0	2.079
STORY3	B4	COMB3 M	4.25	0	-14.91	0	0	0	2.079
STORY3	B4	COMB3 M	4.722	0	-14.86	0	0	0	-2.347
STORY3	B4	COMB3 M	5.194	0	-14.8	0	0	0	-10.237
STORY3	B4	COMB3 M	5.667	0	-14.75	0	0	0	-18.157
STORY3	B4	COMB3 M	5.667	0	-13.35	0	0	0	-18.157
STORY3	B4	COMB3 M	6.139	0	-13.29	0	0	0	-26.765
STORY3	B4	COMB3 M	6.611	0	-13.24	0	0	0	-35.398
STORY3	B4	COMB3 M	7.083	0	-13.19	0	0	0	-44.058
STORY3	B4	COMB3 M	7.083	0	-11.79	0	0	0	-44.058
STORY3	B4	COMB3 M	7.489	0	-11.74	0	0	0	-52.079
STORY3	B4	COMB3 M	7.894	0	-11.69	0	0	0	-60.118
STORY3	B4	COMB3 M	8.299	0	-11.65	0	0	0	-68.177
STORY2	B4	DEAD	0.191	0	-4.15	0	0	0	-5.152
STORY2	B4	DEAD	0.599	0	-4.11	0	0	0	-3.464
STORY2	B4	DEAD	1.008	0	-4.06	0	0	0	-1.795
STORY2	B4	DEAD	1.417	0	-4.01	0	0	0	-0.145
STORY2	B4	DEAD	1.417	0	-2.46	0	0	0	-0.145
STORY2	B4	DEAD	1.889	0	-2.41	0	0	0	1.003
STORY2	B4	DEAD	2.361	0	-2.35	0	0	0	2.127
STORY2	B4	DEAD	2.833	0	-2.3	0	0	0	3.225
STORY2	B4	DEAD	2.833	0	-0.74	0	0	0	3.225
STORY2	B4	DEAD	3.306	0	-0.69	0	0	0	3.563
STORY2	B4	DEAD	3.778	0	-0.64	0	0	0	3.875
STORY2	B4	DEAD	4.25	0	-0.58	0	0	0	4.163
STORY2	B4	DEAD	4.25	0	0.97	0	0	0	4.163
STORY2	B4	DEAD	4.722	0	1.03	0	0	0	3.691
STORY2	B4	DEAD	5.194	0	1.08	0	0	0	3.193
STORY2	B4	DEAD	5.667	0	1.13	0	0	0	2.671
STORY2	B4	DEAD	5.667	0	2.69	0	0	0	2.671
STORY2	B4	DEAD	6.139	0	2.74	0	0	0	1.388
STORY2	B4	DEAD	6.611	0	2.8	0	0	0	0.08
STORY2	B4	DEAD	7.083	0	2.85	0	0	0	-1.253
STORY2	B4	DEAD	7.083	0	4.41	0	0	0	-1.253
STORY2	B4	DEAD	7.488	0	4.45	0	0	0	-3.044
STORY2	B4	DEAD	7.892	0	4.5	0	0	0	-4.854
STORY2	B4	DEAD	8.297	0	4.54	0	0	0	-6.682

STORY2	B4	LIVE	0.191	0	-3.95	0	0	0	-4.963
STORY2	B4	LIVE	0.599	0	-3.95	0	0	0	-3.349
STORY2	B4	LIVE	1.008	0	-3.95	0	0	0	-1.735
STORY2	B4	LIVE	1.417	0	-3.95	0	0	0	-0.121
STORY2	B4	LIVE	1.417	0	-2.29	0	0	0	-0.121
STORY2	B4	LIVE	1.889	0	-2.29	0	0	0	0.962
STORY2	B4	LIVE	2.361	0	-2.29	0	0	0	2.046
STORY2	B4	LIVE	2.833	0	-2.29	0	0	0	3.129
STORY2	B4	LIVE	2.833	0	-0.64	0	0	0	3.129
STORY2	B4	LIVE	3.306	0	-0.64	0	0	0	3.432
STORY2	B4	LIVE	3.778	0	-0.64	0	0	0	3.735
STORY2	B4	LIVE	4.25	0	-0.64	0	0	0	4.037
STORY2	B4	LIVE	4.25	0	1.01	0	0	0	4.037
STORY2	B4	LIVE	4.722	0	1.01	0	0	0	3.559
STORY2	B4	LIVE	5.194	0	1.01	0	0	0	3.08
STORY2	B4	LIVE	5.667	0	1.01	0	0	0	2.602
STORY2	B4	LIVE	5.667	0	2.67	0	0	0	2.602
STORY2	B4	LIVE	6.139	0	2.67	0	0	0	1.343
STORY2	B4	LIVE	6.611	0	2.67	0	0	0	0.083
STORY2	B4	LIVE	7.083	0	2.67	0	0	0	-1.176
STORY2	B4	LIVE	7.083	0	4.32	0	0	0	-1.176
STORY2	B4	LIVE	7.488	0	4.32	0	0	0	-2.924
STORY2	B4	LIVE	7.892	0	4.32	0	0	0	-4.672
STORY2	B4	LIVE	8.297	0	4.32	0	0	0	-6.42
STORY2	B4	SPEC1	0.191	0	15.4	0	0.001	0	63.211
STORY2	B4	SPEC1	0.599	0	15.4	0	0.001	0	56.916
STORY2	B4	SPEC1	1.008	0	15.4	0	0.001	0	50.621
STORY2	B4	SPEC1	1.417	0	15.4	0	0.001	0	44.327
STORY2	B4	SPEC1	1.417	0	15.4	0	0.001	0	44.327
STORY2	B4	SPEC1	1.889	0	15.4	0	0.001	0	37.054
STORY2	B4	SPEC1	2.361	0	15.4	0	0.001	0	29.782
STORY2	B4	SPEC1	2.833	0	15.4	0	0.001	0	22.51
STORY2	B4	SPEC1	2.833	0	15.4	0	0.001	0	22.51
STORY2	B4	SPEC1	3.306	0	15.4	0	0.001	0	15.238
STORY2	B4	SPEC1	3.778	0	15.4	0	0.001	0	7.97
STORY2	B4	SPEC1	4.25	0	15.4	0	0.001	0	0.793
STORY2	B4	SPEC1	4.25	0	15.4	0	0.001	0	0.793
STORY2	B4	SPEC1	4.722	0	15.4	0	0.001	0	6.598
STORY2	B4	SPEC1	5.194	0	15.4	0	0.001	0	13.864
STORY2	B4	SPEC1	5.667	0	15.4	0	0.001	0	21.135
STORY2	B4	SPEC1	5.667	0	15.4	0	0.001	0	21.135
STORY2	B4	SPEC1	6.139	0	15.4	0	0.001	0	28.407
STORY2	B4	SPEC1	6.611	0	15.4	0	0.001	0	35.68
STORY2	B4	SPEC1	7.083	0	15.4	0	0.001	0	42.952
STORY2	B4	SPEC1	7.083	0	15.4	0	0.001	0	42.952
STORY2	B4	SPEC1	7.488	0	15.4	0	0.001	0	49.182
STORY2	B4	SPEC1	7.892	0	15.4	0	0.001	0	55.411
STORY2	B4	SPEC1	8.297	0	15.4	0	0.001	0	61.641

STORY2	B4	SPEC2	0.191	0	16.67	0	0.001	0	68.901
STORY2	B4	SPEC2	0.599	0	16.67	0	0.001	0	62.088
STORY2	B4	SPEC2	1.008	0	16.67	0	0.001	0	55.275
STORY2	B4	SPEC2	1.417	0	16.67	0	0.001	0	48.462
STORY2	B4	SPEC2	1.417	0	16.67	0	0.001	0	48.462
STORY2	B4	SPEC2	1.889	0	16.67	0	0.001	0	40.591
STORY2	B4	SPEC2	2.361	0	16.67	0	0.001	0	32.72
STORY2	B4	SPEC2	2.833	0	16.67	0	0.001	0	24.849
STORY2	B4	SPEC2	2.833	0	16.67	0	0.001	0	24.849
STORY2	B4	SPEC2	3.306	0	16.67	0	0.001	0	16.978
STORY2	B4	SPEC2	3.778	0	16.67	0	0.001	0	9.106
STORY2	B4	SPEC2	4.25	0	16.67	0	0.001	0	1.269
STORY2	B4	SPEC2	4.25	0	16.67	0	0.001	0	1.269
STORY2	B4	SPEC2	4.722	0	16.67	0	0.001	0	7.332
STORY2	B4	SPEC2	5.194	0	16.67	0	0.001	0	15.064
STORY2	B4	SPEC2	5.667	0	16.67	0	0.001	0	22.795
STORY2	B4	SPEC2	5.667	0	16.67	0	0.001	0	22.795
STORY2	B4	SPEC2	6.139	0	16.67	0	0.001	0	30.527
STORY2	B4	SPEC2	6.611	0	16.67	0	0.001	0	38.259
STORY2	B4	SPEC2	7.083	0	16.67	0	0.001	0	46.005
STORY2	B4	SPEC2	7.083	0	16.67	0	0.001	0	46.005
STORY2	B4	SPEC2	7.488	0	16.67	0	0.001	0	52.734
STORY2	B4	SPEC2	7.892	0	16.67	0	0.001	0	59.476
STORY2	B4	SPEC2	8.297	0	16.67	0	0.001	0	66.218
STORY2	B4	COMB1	0.191	0	-11.3	0	0	0	-14.124
STORY2	B4	COMB1	0.599	0	-11.25	0	0	0	-9.516
STORY2	B4	COMB1	1.008	0	-11.19	0	0	0	-4.931
STORY2	B4	COMB1	1.417	0	-11.14	0	0	0	-0.368
STORY2	B4	COMB1	1.417	0	-6.62	0	0	0	-0.368
STORY2	B4	COMB1	1.889	0	-6.56	0	0	0	2.744
STORY2	B4	COMB1	2.361	0	-6.49	0	0	0	5.825
STORY2	B4	COMB1	2.833	0	-6.43	0	0	0	8.877
STORY2	B4	COMB1	2.833	0	-1.92	0	0	0	8.877
STORY2	B4	COMB1	3.306	0	-1.85	0	0	0	9.767
STORY2	B4	COMB1	3.778	0	-1.79	0	0	0	10.626
STORY2	B4	COMB1	4.25	0	-1.72	0	0	0	11.456
STORY2	B4	COMB1	4.25	0	2.79	0	0	0	11.456
STORY2	B4	COMB1	4.722	0	2.85	0	0	0	10.123
STORY2	B4	COMB1	5.194	0	2.92	0	0	0	8.761
STORY2	B4	COMB1	5.667	0	2.98	0	0	0	7.368
STORY2	B4	COMB1	5.667	0	7.49	0	0	0	7.368
STORY2	B4	COMB1	6.139	0	7.56	0	0	0	3.814
STORY2	B4	COMB1	6.611	0	7.62	0	0	0	0.229
STORY2	B4	COMB1	7.083	0	7.69	0	0	0	-3.385
STORY2	B4	COMB1	7.083	0	12.2	0	0	0	-3.385
STORY2	B4	COMB1	7.488	0	12.26	0	0	0	-8.331
STORY2	B4	COMB1	7.892	0	12.31	0	0	0	-13.3
STORY2	B4	COMB1	8.297	0	12.36	0	0	0	-18.29

STORY2	B4	SISMO MA	0.191	0	15.72	0	0.001	0	64.633
STORY2	B4	SISMO MA	0.599	0	15.72	0	0.001	0	58.209
STORY2	B4	SISMO MA	1.008	0	15.72	0	0.001	0	51.785
STORY2	B4	SISMO MA	1.417	0	15.72	0	0.001	0	45.361
STORY2	B4	SISMO MA	1.417	0	15.72	0	0.001	0	45.361
STORY2	B4	SISMO MA	1.889	0	15.72	0	0.001	0	37.938
STORY2	B4	SISMO MA	2.361	0	15.72	0	0.001	0	30.516
STORY2	B4	SISMO MA	2.833	0	15.72	0	0.001	0	23.094
STORY2	B4	SISMO MA	2.833	0	15.72	0	0.001	0	23.094
STORY2	B4	SISMO MA	3.306	0	15.72	0	0.001	0	15.673
STORY2	B4	SISMO MA	3.778	0	15.72	0	0.001	0	8.254
STORY2	B4	SISMO MA	4.25	0	15.72	0	0.001	0	0.912
STORY2	B4	SISMO MA	4.25	0	15.72	0	0.001	0	0.912
STORY2	B4	SISMO MA	4.722	0	15.72	0	0.001	0	6.781
STORY2	B4	SISMO MA	5.194	0	15.72	0	0.001	0	14.164
STORY2	B4	SISMO MA	5.667	0	15.72	0	0.001	0	21.55
STORY2	B4	SISMO MA	5.667	0	15.72	0	0.001	0	21.55
STORY2	B4	SISMO MA	6.139	0	15.72	0	0.001	0	28.937
STORY2	B4	SISMO MA	6.611	0	15.72	0	0.001	0	36.324
STORY2	B4	SISMO MA	7.083	0	15.72	0	0.001	0	43.715
STORY2	B4	SISMO MA	7.083	0	15.72	0	0.001	0	43.715
STORY2	B4	SISMO MA	7.488	0	15.72	0	0.001	0	50.07
STORY2	B4	SISMO MA	7.892	0	15.72	0	0.001	0	56.427
STORY2	B4	SISMO MA	8.297	0	15.72	0	0.001	0	62.785
STORY2	B4	SISMO MII	0.191	0	-15.72	0	-0.001	0	-64.633
STORY2	B4	SISMO MII	0.599	0	-15.72	0	-0.001	0	-58.209
STORY2	B4	SISMO MII	1.008	0	-15.72	0	-0.001	0	-51.785
STORY2	B4	SISMO MII	1.417	0	-15.72	0	-0.001	0	-45.361
STORY2	B4	SISMO MII	1.417	0	-15.72	0	-0.001	0	-45.361
STORY2	B4	SISMO MII	1.889	0	-15.72	0	-0.001	0	-37.938
STORY2	B4	SISMO MII	2.361	0	-15.72	0	-0.001	0	-30.516
STORY2	B4	SISMO MII	2.833	0	-15.72	0	-0.001	0	-23.094
STORY2	B4	SISMO MII	2.833	0	-15.72	0	-0.001	0	-23.094
STORY2	B4	SISMO MII	3.306	0	-15.72	0	-0.001	0	-15.673
STORY2	B4	SISMO MII	3.778	0	-15.72	0	-0.001	0	-8.254
STORY2	B4	SISMO MII	4.25	0	-15.72	0	-0.001	0	-0.912
STORY2	B4	SISMO MII	4.25	0	-15.72	0	-0.001	0	-0.912
STORY2	B4	SISMO MII	4.722	0	-15.72	0	-0.001	0	-6.781
STORY2	B4	SISMO MII	5.194	0	-15.72	0	-0.001	0	-14.164
STORY2	B4	SISMO MII	5.667	0	-15.72	0	-0.001	0	-21.55
STORY2	B4	SISMO MII	5.667	0	-15.72	0	-0.001	0	-21.55
STORY2	B4	SISMO MII	6.139	0	-15.72	0	-0.001	0	-28.937
STORY2	B4	SISMO MII	6.611	0	-15.72	0	-0.001	0	-36.324
STORY2	B4	SISMO MII	7.083	0	-15.72	0	-0.001	0	-43.715
STORY2	B4	SISMO MII	7.083	0	-15.72	0	-0.001	0	-43.715
STORY2	B4	SISMO MII	7.488	0	-15.72	0	-0.001	0	-50.07
STORY2	B4	SISMO MII	7.892	0	-15.72	0	-0.001	0	-56.427
STORY2	B4	SISMO MII	8.297	0	-15.72	0	-0.001	0	-62.785

STORY2	B4	COMB2 M	0.191	0	8.76	0	0.001	0	55.969
STORY2	B4	COMB2 M	0.599	0	8.82	0	0.001	0	52.377
STORY2	B4	COMB2 M	1.008	0	8.87	0	0.001	0	48.763
STORY2	B4	COMB2 M	1.417	0	8.93	0	0.001	0	45.126
STORY2	B4	COMB2 M	1.417	0	11.62	0	0.001	0	45.126
STORY2	B4	COMB2 M	1.889	0	11.68	0	0.001	0	39.624
STORY2	B4	COMB2 M	2.361	0	11.75	0	0.001	0	34.091
STORY2	B4	COMB2 M	2.833	0	11.81	0	0.001	0	28.529
STORY2	B4	COMB2 M	2.833	0	14.51	0	0.001	0	28.529
STORY2	B4	COMB2 M	3.306	0	14.57	0	0.001	0	21.664
STORY2	B4	COMB2 M	3.778	0	14.63	0	0.001	0	14.772
STORY2	B4	COMB2 M	4.25	0	14.7	0	0.001	0	7.927
STORY2	B4	COMB2 M	4.25	0	17.39	0	0.001	0	7.927
STORY2	B4	COMB2 M	4.722	0	17.46	0	0.001	0	12.99
STORY2	B4	COMB2 M	5.194	0	17.52	0	0.001	0	19.536
STORY2	B4	COMB2 M	5.667	0	17.58	0	0.001	0	26.056
STORY2	B4	COMB2 M	5.667	0	20.28	0	0.001	0	26.056
STORY2	B4	COMB2 M	6.139	0	20.34	0	0.001	0	31.274
STORY2	B4	COMB2 M	6.611	0	20.41	0	0.001	0	36.462
STORY2	B4	COMB2 M	7.083	0	20.47	0	0.001	0	41.624
STORY2	B4	COMB2 M	7.083	0	23.17	0	0.001	0	41.624
STORY2	B4	COMB2 M	7.488	0	23.22	0	0.001	0	44.955
STORY2	B4	COMB2 M	7.892	0	23.27	0	0.001	0	48.267
STORY2	B4	COMB2 M	8.297	0	23.33	0	0.001	0	51.557
STORY2	B4	COMB2 M	0.191	0	-22.68	0	-0.001	0	-73.298
STORY2	B4	COMB2 M	0.599	0	-22.62	0	-0.001	0	-64.041
STORY2	B4	COMB2 M	1.008	0	-22.57	0	-0.001	0	-54.807
STORY2	B4	COMB2 M	1.417	0	-22.51	0	-0.001	0	-45.595
STORY2	B4	COMB2 M	1.417	0	-19.82	0	-0.001	0	-45.595
STORY2	B4	COMB2 M	1.889	0	-19.75	0	-0.001	0	-36.253
STORY2	B4	COMB2 M	2.361	0	-19.69	0	-0.001	0	-26.941
STORY2	B4	COMB2 M	2.833	0	-19.62	0	-0.001	0	-17.66
STORY2	B4	COMB2 M	2.833	0	-16.93	0	-0.001	0	-17.66
STORY2	B4	COMB2 M	3.306	0	-16.87	0	-0.001	0	-9.682
STORY2	B4	COMB2 M	3.778	0	-16.8	0	-0.001	0	-1.736
STORY2	B4	COMB2 M	4.25	0	-16.74	0	-0.001	0	6.102
STORY2	B4	COMB2 M	4.25	0	-14.04	0	-0.001	0	6.102
STORY2	B4	COMB2 M	4.722	0	-13.98	0	-0.001	0	-0.573
STORY2	B4	COMB2 M	5.194	0	-13.92	0	-0.001	0	-8.792
STORY2	B4	COMB2 M	5.667	0	-13.85	0	-0.001	0	-17.044
STORY2	B4	COMB2 M	5.667	0	-11.16	0	-0.001	0	-17.044
STORY2	B4	COMB2 M	6.139	0	-11.09	0	-0.001	0	-26.6
STORY2	B4	COMB2 M	6.611	0	-11.03	0	-0.001	0	-36.187
STORY2	B4	COMB2 M	7.083	0	-10.97	0	-0.001	0	-45.807

ANEXO 06: Desplazamiento de los Nudos.

Story	Point	Load	UX	UY	UZ	RX	RY	RZ
STORY5	1	DEAD	0	0	-0.0003	0.00006	0.00093	0
STORY5	1	LIVE	0	0	-0.0002	0.00002	0.00092	0
STORY5	1	SPEC1	0.1704	0.0533	0.0016	0.00048	0.00473	0.00068
STORY5	1	SPEC2	0.1868	0.0584	0.0018	0.00057	0.00727	0.00091
STORY5	1	COMB1	0	0	-0.0006	0.0001	0.00259	0
STORY5	1	SISMO M	0.1745	0.0546	0.0016	0.0005	0.00537	0.00074
STORY5	1	SISMO MI	-0.1745	-0.0546	-0.0016	-0.0005	-0.0054	-0.0007
STORY5	1	COMB2 M	0.1745	0.0546	0.0012	0.00058	0.00695	0.00074
STORY5	1	COMB2 MI	-0.1745	-0.0546	-0.0021	-0.0004	-0.0038	-0.0007
STORY5	1	COMB3 M	0.1745	0.0546	0.0014	0.00056	0.00621	0.00074
STORY5	1	COMB3 MI	-0.1745	-0.0546	-0.0019	-0.0005	-0.0045	-0.0007
STORY5	2	DEAD	0	0	-0.0004	0.00007	-0.0001	0
STORY5	2	LIVE	0	0	-0.0003	0.00003	-0.0001	0
STORY5	2	SPEC1	0.1704	0.0475	0.0014	0.00032	0.00582	0.00068
STORY5	2	SPEC2	0.1868	0.0507	0.0016	0.00037	0.00886	0.00091
STORY5	2	COMB1	0	0	-0.0009	0.00013	-0.0003	0
STORY5	2	SISMO M	0.1745	0.0483	0.0015	0.00033	0.00658	0.00074
STORY5	2	SISMO MI	-0.1745	-0.0483	-0.0015	-0.0003	-0.0066	-0.0007
STORY5	2	COMB2 M	0.1745	0.0483	0.0008	0.00042	0.00639	0.00074
STORY5	2	COMB2 MI	-0.1745	-0.0483	-0.0021	-0.0002	-0.0068	-0.0007
STORY5	2	COMB3 M	0.1745	0.0483	0.0011	0.00039	0.00647	0.00074
STORY5	2	COMB3 MI	-0.1745	-0.0483	-0.0018	-0.0003	-0.0067	-0.0007
STORY5	3	DEAD	0	0	-0.0004	0.00007	0.00012	0
STORY5	3	LIVE	0	0	-0.0003	0.00003	0.0001	0
STORY5	3	SPEC1	0.1704	0.0475	0.0014	0.00032	0.00582	0.00068
STORY5	3	SPEC2	0.1868	0.0507	0.0016	0.00037	0.00886	0.00091
STORY5	3	COMB1	0	0	-0.0009	0.00013	0.00031	0
STORY5	3	SISMO M	0.1745	0.0483	0.0015	0.00033	0.00658	0.00074
STORY5	3	SISMO MI	-0.1745	-0.0483	-0.0015	-0.0003	-0.0066	-0.0007
STORY5	3	COMB2 M	0.1745	0.0483	0.0008	0.00042	0.00677	0.00074
STORY5	3	COMB2 MI	-0.1745	-0.0483	-0.0021	-0.0002	-0.0064	-0.0007
STORY5	3	COMB3 M	0.1745	0.0483	0.0011	0.00039	0.00669	0.00074
STORY5	3	COMB3 MI	-0.1745	-0.0483	-0.0018	-0.0003	-0.0065	-0.0007
STORY5	4	DEAD	0	0	-0.0003	0.00006	-0.0009	0
STORY5	4	LIVE	0	0	-0.0002	0.00002	-0.0009	0
STORY5	4	SPEC1	0.1704	0.0533	0.0016	0.00048	0.00473	0.00068
STORY5	4	SPEC2	0.1868	0.0584	0.0018	0.00057	0.00727	0.00091
STORY5	4	COMB1	0	0	-0.0006	0.0001	-0.0026	0
STORY5	4	SISMO M	0.1745	0.0546	0.0016	0.0005	0.00537	0.00074
STORY5	4	SISMO MI	-0.1745	-0.0546	-0.0016	-0.0005	-0.0054	-0.0007
STORY5	4	COMB2 M	0.1745	0.0546	0.0012	0.00058	0.00378	0.00074
STORY5	4	COMB2 MI	-0.1745	-0.0546	-0.0021	-0.0004	-0.007	-0.0007
STORY5	4	COMB3 M	0.1745	0.0546	0.0014	0.00056	0.00452	0.00074
STORY5	4	COMB3 MI	-0.1745	-0.0546	-0.0019	-0.0005	-0.0062	-0.0007
STORY5	5	DEAD	0	0	-0.0004	0.00001	-0.0008	0
STORY5	5	LIVE	0	0	-0.0002	0.00001	-0.0008	0
STORY5	5	SPEC1	0.1672	0.0533	0.0005	0.00036	0.00596	0.00068

STORY5	5	SPEC2	0.1826	0.0584	0.0006	0.00044	0.00911	0.00091
STORY5	5	COMB1	0	0	-0.0009	0.00002	-0.0022	0
STORY5	5	SISMO M	0.171	0.0546	0.0005	0.00038	0.00675	0.00074
STORY5	5	SISMO MI	-0.171	-0.0546	-0.0005	-0.0004	-0.0068	-0.0007
STORY5	5	COMB2 N	0.171	0.0546	-0.0001	0.00039	0.00541	0.00074
STORY5	5	COMB2 N	-0.171	-0.0546	-0.0012	-0.0004	-0.0081	-0.0007
STORY5	5	COMB3 N	0.171	0.0546	0.0002	0.00039	0.00604	0.00074
STORY5	5	COMB3 N	-0.171	-0.0546	-0.0009	-0.0004	-0.0075	-0.0007
STORY5	6	DEAD	0	0	-0.0006	0.00001	0.00008	0
STORY5	6	LIVE	0	0	-0.0004	0.00001	0.00008	0
STORY5	6	SPEC1	0.1672	0.0475	0.0003	0.00088	0.00476	0.00068
STORY5	6	SPEC2	0.1826	0.0507	0.0004	0.00112	0.00728	0.00091
STORY5	6	COMB1	0	0	-0.0013	0.00002	0.00023	0
STORY5	6	SISMO M	0.171	0.0483	0.0003	0.00094	0.00539	0.00074
STORY5	6	SISMO MI	-0.171	-0.0483	-0.0003	-0.0009	-0.0054	-0.0007
STORY5	6	COMB2 N	0.171	0.0483	-0.0006	0.00095	0.00553	0.00074
STORY5	6	COMB2 N	-0.171	-0.0483	-0.0012	-0.0009	-0.0053	-0.0007
STORY5	6	COMB3 N	0.171	0.0483	-0.0002	0.00095	0.00546	0.00074
STORY5	6	COMB3 N	-0.171	-0.0483	-0.0008	-0.0009	-0.0053	-0.0007
STORY5	7	DEAD	0	0	-0.0006	0.00001	-8E-05	0
STORY5	7	LIVE	0	0	-0.0004	0.00001	-8E-05	0
STORY5	7	SPEC1	0.1672	0.0475	0.0003	0.00088	0.00476	0.00068
STORY5	7	SPEC2	0.1826	0.0507	0.0004	0.00112	0.00728	0.00091
STORY5	7	COMB1	0	0	-0.0013	0.00002	-0.0002	0
STORY5	7	SISMO M	0.171	0.0483	0.0003	0.00094	0.00539	0.00074
STORY5	7	SISMO MI	-0.171	-0.0483	-0.0003	-0.0009	-0.0054	-0.0007
STORY5	7	COMB2 N	0.171	0.0483	-0.0006	0.00095	0.00525	0.00074
STORY5	7	COMB2 N	-0.171	-0.0483	-0.0012	-0.0009	-0.0055	-0.0007
STORY5	7	COMB3 N	0.171	0.0483	-0.0002	0.00095	0.00532	0.00074
STORY5	7	COMB3 N	-0.171	-0.0483	-0.0008	-0.0009	-0.0055	-0.0007
STORY5	8	DEAD	0	0	-0.0004	0.00001	0.00078	0
STORY5	8	LIVE	0	0	-0.0002	0.00001	0.00079	0
STORY5	8	SPEC1	0.1672	0.0533	0.0005	0.00036	0.00596	0.00068
STORY5	8	SPEC2	0.1826	0.0584	0.0006	0.00044	0.00911	0.00091
STORY5	8	COMB1	0	0	-0.0009	0.00002	0.00221	0
STORY5	8	SISMO M	0.171	0.0546	0.0005	0.00038	0.00675	0.00074
STORY5	8	SISMO MI	-0.171	-0.0546	-0.0005	-0.0004	-0.0068	-0.0007
STORY5	8	COMB2 N	0.171	0.0546	-0.0001	0.00039	0.00808	0.00074
STORY5	8	COMB2 N	-0.171	-0.0546	-0.0012	-0.0004	-0.0054	-0.0007
STORY5	8	COMB3 N	0.171	0.0546	0.0002	0.00039	0.00745	0.00074
STORY5	8	COMB3 N	-0.171	-0.0546	-0.0009	-0.0004	-0.006	-0.0007
STORY5	9	DEAD	0	0	-0.0004	-1E-05	0.00078	0
STORY5	9	LIVE	0	0	-0.0002	-1E-05	0.00079	0
STORY5	9	SPEC1	0.1672	0.0533	0.0005	0.00036	0.00596	0.00068
STORY5	9	SPEC2	0.1826	0.0584	0.0006	0.00044	0.00911	0.00091
STORY5	9	COMB1	0	0	-0.0009	-2E-05	0.00221	0
STORY5	9	SISMO M	0.171	0.0546	0.0005	0.00038	0.00675	0.00074
STORY5	9	SISMO MI	-0.171	-0.0546	-0.0005	-0.0004	-0.0068	-0.0007

STORY5	9	COMB2 N	0.171	0.0546	-0.0001	0.00037	0.00808	0.00074
STORY5	9	COMB2 N	-0.171	-0.0546	-0.0012	-0.0004	-0.0054	-0.0007
STORY5	9	COMB3 N	0.171	0.0546	0.0002	0.00037	0.00745	0.00074
STORY5	9	COMB3 N	-0.171	-0.0546	-0.0009	-0.0004	-0.006	-0.0007
STORY5	10	DEAD	0	0	-0.0006	-1E-05	-8E-05	0
STORY5	10	LIVE	0	0	-0.0004	-1E-05	-8E-05	0
STORY5	10	SPEC1	0.1672	0.0475	0.0003	0.00088	0.00476	0.00068
STORY5	10	SPEC2	0.1826	0.0507	0.0004	0.00112	0.00728	0.00091
STORY5	10	COMB1	0	0	-0.0013	-2E-05	-0.0002	0
STORY5	10	SISMO M.	0.171	0.0483	0.0003	0.00094	0.00539	0.00074
STORY5	10	SISMO M.	-0.171	-0.0483	-0.0003	-0.0009	-0.0054	-0.0007
STORY5	10	COMB2 N	0.171	0.0483	-0.0006	0.00093	0.00525	0.00074
STORY5	10	COMB2 N	-0.171	-0.0483	-0.0012	-0.001	-0.0055	-0.0007
STORY5	10	COMB3 N	0.171	0.0483	-0.0002	0.00094	0.00532	0.00074
STORY5	10	COMB3 N	-0.171	-0.0483	-0.0008	-0.001	-0.0055	-0.0007
STORY5	11	DEAD	0	0	-0.0006	-1E-05	0.00008	0
STORY5	11	LIVE	0	0	-0.0004	-1E-05	0.00008	0
STORY5	11	SPEC1	0.1672	0.0475	0.0003	0.00088	0.00476	0.00068
STORY5	11	SPEC2	0.1826	0.0507	0.0004	0.00112	0.00728	0.00091
STORY5	11	COMB1	0	0	-0.0013	-2E-05	0.00023	0
STORY5	11	SISMO M.	0.171	0.0483	0.0003	0.00094	0.00539	0.00074
STORY5	11	SISMO M.	-0.171	-0.0483	-0.0003	-0.0009	-0.0054	-0.0007
STORY5	11	COMB2 N	0.171	0.0483	-0.0006	0.00093	0.00553	0.00074
STORY5	11	COMB2 N	-0.171	-0.0483	-0.0012	-0.001	-0.0053	-0.0007
STORY5	11	COMB3 N	0.171	0.0483	-0.0002	0.00094	0.00546	0.00074
STORY5	11	COMB3 N	-0.171	-0.0483	-0.0008	-0.001	-0.0053	-0.0007
STORY5	12	DEAD	0	0	-0.0004	-1E-05	-0.0008	0
STORY5	12	LIVE	0	0	-0.0002	-1E-05	-0.0008	0
STORY5	12	SPEC1	0.1672	0.0533	0.0005	0.00036	0.00596	0.00068
STORY5	12	SPEC2	0.1826	0.0584	0.0006	0.00044	0.00911	0.00091
STORY5	12	COMB1	0	0	-0.0009	-2E-05	-0.0022	0
STORY5	12	SISMO M.	0.171	0.0546	0.0005	0.00038	0.00675	0.00074
STORY5	12	SISMO M.	-0.171	-0.0546	-0.0005	-0.0004	-0.0068	-0.0007
STORY5	12	COMB2 N	0.171	0.0546	-0.0001	0.00037	0.00541	0.00074
STORY5	12	COMB2 N	-0.171	-0.0546	-0.0012	-0.0004	-0.0081	-0.0007
STORY5	12	COMB3 N	0.171	0.0546	0.0002	0.00037	0.00604	0.00074
STORY5	12	COMB3 N	-0.171	-0.0546	-0.0009	-0.0004	-0.0075	-0.0007
STORY5	13	DEAD	0	0	-0.0003	-6E-05	0.00093	0
STORY5	13	LIVE	0	0	-0.0002	-2E-05	0.00092	0
STORY5	13	SPEC1	0.1704	0.0533	0.0016	0.00048	0.00473	0.00068
STORY5	13	SPEC2	0.1868	0.0584	0.0018	0.00057	0.00727	0.00091
STORY5	13	COMB1	0	0	-0.0006	-0.0001	0.00259	0
STORY5	13	SISMO M.	0.1745	0.0546	0.0016	0.0005	0.00537	0.00074
STORY5	13	SISMO M.	-0.1745	-0.0546	-0.0016	-0.0005	-0.0054	-0.0007
STORY5	13	COMB2 N	0.1745	0.0546	0.0012	0.00042	0.00695	0.00074
STORY5	13	COMB2 N	-0.1745	-0.0546	-0.0021	-0.0006	-0.0038	-0.0007
STORY5	13	COMB3 N	0.1745	0.0546	0.0014	0.00045	0.00621	0.00074
STORY5	13	COMB3 N	-0.1745	-0.0546	-0.0019	-0.0006	-0.0045	-0.0007

STORY5	14	DEAD	0	0	-0.0004	-7E-05	-0.0001	0
STORY5	14	LIVE	0	0	-0.0003	-3E-05	-0.0001	0
STORY5	14	SPEC1	0.1704	0.0475	0.0014	0.00032	0.00582	0.00068
STORY5	14	SPEC2	0.1868	0.0507	0.0016	0.00037	0.00886	0.00091
STORY5	14	COMB1	0	0	-0.0009	-0.0001	-0.0003	0
STORY5	14	SISMO M	0.1745	0.0483	0.0015	0.00033	0.00658	0.00074
STORY5	14	SISMO M	-0.1745	-0.0483	-0.0015	-0.0003	-0.0066	-0.0007
STORY5	14	COMB2 N	0.1745	0.0483	0.0008	0.00023	0.00639	0.00074
STORY5	14	COMB2 N	-0.1745	-0.0483	-0.0021	-0.0004	-0.0068	-0.0007
STORY5	14	COMB3 N	0.1745	0.0483	0.0011	0.00027	0.00647	0.00074
STORY5	14	COMB3 N	-0.1745	-0.0483	-0.0018	-0.0004	-0.0067	-0.0007
STORY5	15	DEAD	0	0	-0.0004	-7E-05	0.00012	0
STORY5	15	LIVE	0	0	-0.0003	-3E-05	0.0001	0
STORY5	15	SPEC1	0.1704	0.0475	0.0014	0.00032	0.00582	0.00068
STORY5	15	SPEC2	0.1868	0.0507	0.0016	0.00037	0.00886	0.00091
STORY5	15	COMB1	0	0	-0.0009	-0.0001	0.00031	0
STORY5	15	SISMO M	0.1745	0.0483	0.0015	0.00033	0.00658	0.00074
STORY5	15	SISMO M	-0.1745	-0.0483	-0.0015	-0.0003	-0.0066	-0.0007
STORY5	15	COMB2 N	0.1745	0.0483	0.0008	0.00023	0.00677	0.00074
STORY5	15	COMB2 N	-0.1745	-0.0483	-0.0021	-0.0004	-0.0064	-0.0007
STORY5	15	COMB3 N	0.1745	0.0483	0.0011	0.00027	0.00669	0.00074
STORY5	15	COMB3 N	-0.1745	-0.0483	-0.0018	-0.0004	-0.0065	-0.0007
STORY5	16	DEAD	0	0	-0.0003	-6E-05	-0.0009	0
STORY5	16	LIVE	0	0	-0.0002	-2E-05	-0.0009	0
STORY5	16	SPEC1	0.1704	0.0533	0.0016	0.00048	0.00473	0.00068
STORY5	16	SPEC2	0.1868	0.0584	0.0018	0.00057	0.00727	0.00091
STORY5	16	COMB1	0	0	-0.0006	-0.0001	-0.0026	0
STORY5	16	SISMO M	0.1745	0.0546	0.0016	0.0005	0.00537	0.00074
STORY5	16	SISMO M	-0.1745	-0.0546	-0.0016	-0.0005	-0.0054	-0.0007
STORY5	16	COMB2 N	0.1745	0.0546	0.0012	0.00042	0.00378	0.00074
STORY5	16	COMB2 N	-0.1745	-0.0546	-0.0021	-0.0006	-0.007	-0.0007
STORY5	16	COMB3 N	0.1745	0.0546	0.0014	0.00045	0.00452	0.00074
STORY5	16	COMB3 N	-0.1745	-0.0546	-0.0019	-0.0006	-0.0062	-0.0007
STORY5	17	DEAD	0	0	-0.0024	0.00001	0.00142	0
STORY5	17	LIVE	0	0	-0.0022	0.00001	0.00144	0
STORY5	17	SPEC1	0.1672	0.0523	0.0044	0.00045	0.00148	0.00068
STORY5	17	SPEC2	0.1826	0.0572	0.0068	0.00056	0.00224	0.00091
STORY5	17	COMB1	0	0	-0.0063	0.00002	0.00401	0
STORY5	17	SISMO M	0.171	0.0535	0.005	0.00047	0.00167	0.00074
STORY5	17	SISMO M	-0.171	-0.0535	-0.005	-0.0005	-0.0017	-0.0007
STORY5	17	COMB2 N	0.171	0.0535	0.0011	0.00049	0.0041	0.00074
STORY5	17	COMB2 N	-0.171	-0.0535	-0.0089	-0.0005	0.00076	-0.0007
STORY5	17	COMB3 N	0.171	0.0535	0.0029	0.00048	0.00295	0.00074
STORY5	17	COMB3 N	-0.171	-0.0535	-0.0071	-0.0005	-0.0004	-0.0007
STORY5	18	DEAD	0	0	-0.0022	0.00006	0.00132	0
STORY5	18	LIVE	0	0	-0.002	0.00002	0.0013	0
STORY5	18	SPEC1	0.1704	0.0523	0.0035	0.00045	0.00066	0.00068
STORY5	18	SPEC2	0.1868	0.0572	0.0053	0.00054	0.00102	0.00091

STORY5	18	COMB1	0	0	-0.0058	0.00011	0.00367	0
STORY5	18	SISMO M	0.1745	0.0535	0.004	0.00047	0.00075	0.00074
STORY5	18	SISMO M	-0.1745	-0.0535	-0.004	-0.0005	-0.0008	-0.0007
STORY5	18	COMB2 N	0.1745	0.0535	0.0004	0.00056	0.00298	0.00074
STORY5	18	COMB2 N	-0.1745	-0.0535	-0.0076	-0.0004	0.00149	-0.0007
STORY5	18	COMB3 N	0.1745	0.0535	0.002	0.00053	0.00194	0.00074
STORY5	18	COMB3 N	-0.1745	-0.0535	-0.0059	-0.0004	0.00044	-0.0007
STORY5	19	DEAD	0	0	-0.0042	0.00001	0.00091	0
STORY5	19	LIVE	0	0	-0.0041	0.00001	0.00092	0
STORY5	19	SPEC1	0.1672	0.0514	0.0041	0.00053	0.00129	0.00068
STORY5	19	SPEC2	0.1826	0.0559	0.0064	0.00067	0.002	0.00091
STORY5	19	COMB1	0	0	-0.0116	0.00002	0.00255	0
STORY5	19	SISMO M	0.171	0.0525	0.0047	0.00057	0.00147	0.00074
STORY5	19	SISMO M	-0.171	-0.0525	-0.0047	-0.0006	-0.0015	-0.0007
STORY5	19	COMB2 N	0.171	0.0525	-0.0024	0.00058	0.00301	0.00074
STORY5	19	COMB2 N	-0.171	-0.0525	-0.0118	-0.0006	0.00008	-0.0007
STORY5	19	COMB3 N	0.171	0.0525	0.0009	0.00057	0.00228	0.00074
STORY5	19	COMB3 N	-0.171	-0.0525	-0.0085	-0.0006	-0.0007	-0.0007
STORY5	20	DEAD	0	0	-0.0038	0.00006	0.00078	0
STORY5	20	LIVE	0	0	-0.0036	0.00003	0.00076	0
STORY5	20	SPEC1	0.1704	0.0514	0.0025	0.00043	0.00171	0.00068
STORY5	20	SPEC2	0.1868	0.0559	0.0037	0.0005	0.00263	0.00091
STORY5	20	COMB1	0	0	-0.0103	0.00011	0.00215	0
STORY5	20	SISMO M	0.1745	0.0525	0.0028	0.00044	0.00194	0.00074
STORY5	20	SISMO M	-0.1745	-0.0525	-0.0028	-0.0004	-0.0019	-0.0007
STORY5	20	COMB2 N	0.1745	0.0525	-0.0035	0.00053	0.00326	0.00074
STORY5	20	COMB2 N	-0.1745	-0.0525	-0.0092	-0.0004	-0.0006	-0.0007
STORY5	20	COMB3 N	0.1745	0.0525	-0.0006	0.0005	0.00264	0.00074
STORY5	20	COMB3 N	-0.1745	-0.0525	-0.0062	-0.0004	-0.0012	-0.0007
STORY5	21	DEAD	0	0	-0.0048	0.00001	-0.0001	0
STORY5	21	LIVE	0	0	-0.0047	0.00001	-0.0001	0
STORY5	21	SPEC1	0.1672	0.0504	0.0011	0.00062	0.00235	0.00068
STORY5	21	SPEC2	0.1826	0.0546	0.0017	0.00078	0.00361	0.00091
STORY5	21	COMB1	0	0	-0.0132	0.00002	-0.0004	0
STORY5	21	SISMO M	0.171	0.0515	0.0013	0.00066	0.00266	0.00074
STORY5	21	SISMO M	-0.171	-0.0515	-0.0013	-0.0007	-0.0027	-0.0007
STORY5	21	COMB2 N	0.171	0.0515	-0.0068	0.00067	0.00243	0.00074
STORY5	21	COMB2 N	-0.171	-0.0515	-0.0094	-0.0007	-0.0029	-0.0007
STORY5	21	COMB3 N	0.171	0.0515	-0.003	0.00067	0.00254	0.00074
STORY5	21	COMB3 N	-0.171	-0.0515	-0.0056	-0.0007	-0.0028	-0.0007
STORY5	22	DEAD	0	0	-0.0043	0.00006	-0.0002	0
STORY5	22	LIVE	0	0	-0.004	0.00003	-0.0002	0
STORY5	22	SPEC1	0.1704	0.0504	0.0019	0.0004	0.00238	0.00068
STORY5	22	SPEC2	0.1868	0.0546	0.0024	0.00047	0.00366	0.00091
STORY5	22	COMB1	0	0	-0.0116	0.00012	-0.0005	0
STORY5	22	SISMO M	0.1745	0.0515	0.002	0.00042	0.0027	0.00074
STORY5	22	SISMO M	-0.1745	-0.0515	-0.002	-0.0004	-0.0027	-0.0007
STORY5	22	COMB2 N	0.1745	0.0515	-0.0051	0.0005	0.00241	0.00074

STORY5	22	COMB2 N	-0.1745	-0.0515	-0.0092	-0.0003	-0.003	-0.0007
STORY5	22	COMB3 N	0.1745	0.0515	-0.0018	0.00047	0.00255	0.00074
STORY5	22	COMB3 N	-0.1745	-0.0515	-0.0059	-0.0004	-0.0029	-0.0007
STORY5	23	DEAD	0	0	-0.0038	0.00001	-0.0011	0
STORY5	23	LIVE	0	0	-0.0037	0.00001	-0.0011	0
STORY5	23	SPEC1	0.1672	0.0494	0.0022	0.00071	0.00169	0.00068
STORY5	23	SPEC2	0.1826	0.0533	0.0033	0.0009	0.00261	0.00091
STORY5	23	COMB1	0	0	-0.0105	0.00002	-0.003	0
STORY5	23	SISMO M.	0.171	0.0504	0.0025	0.00075	0.00192	0.00074
STORY5	23	SISMO MI	-0.171	-0.0504	-0.0025	-0.0008	-0.0019	-0.0007
STORY5	23	COMB2 N	0.171	0.0504	-0.004	0.00077	0.00009	0.00074
STORY5	23	COMB2 N	-0.171	-0.0504	-0.0089	-0.0007	-0.0038	-0.0007
STORY5	23	COMB3 N	0.171	0.0504	-0.001	0.00076	0.00095	0.00074
STORY5	23	COMB3 N	-0.171	-0.0504	-0.0059	-0.0008	-0.0029	-0.0007
STORY5	24	DEAD	0	0	-0.0034	0.00006	-0.001	0
STORY5	24	LIVE	0	0	-0.0032	0.00003	-0.001	0
STORY5	24	SPEC1	0.1704	0.0494	0.0043	0.00037	0.00135	0.00068
STORY5	24	SPEC2	0.1868	0.0533	0.0065	0.00043	0.0021	0.00091
STORY5	24	COMB1	0	0	-0.0091	0.00012	-0.0027	0
STORY5	24	SISMO M.	0.1745	0.0504	0.0049	0.00039	0.00154	0.00074
STORY5	24	SISMO MI	-0.1745	-0.0504	-0.0049	-0.0004	-0.0015	-0.0007
STORY5	24	COMB2 N	0.1745	0.0504	-0.0007	0.00048	-0.0001	0.00074
STORY5	24	COMB2 N	-0.1745	-0.0504	-0.0105	-0.0003	-0.0032	-0.0007
STORY5	24	COMB3 N	0.1745	0.0504	0.0019	0.00044	0.00065	0.00074
STORY5	24	COMB3 N	-0.1745	-0.0504	-0.0079	-0.0003	-0.0024	-0.0007
STORY5	25	DEAD	0	0	-0.0019	0.00001	-0.0013	0
STORY5	25	LIVE	0	0	-0.0018	0.00001	-0.0013	0
STORY5	25	SPEC1	0.1672	0.0485	0.0033	0.0008	0.00068	0.00068
STORY5	25	SPEC2	0.1826	0.052	0.0051	0.00101	0.00103	0.00091
STORY5	25	COMB1	0	0	-0.0052	0.00002	-0.0036	0
STORY5	25	SISMO M.	0.171	0.0494	0.0038	0.00085	0.00076	0.00074
STORY5	25	SISMO MI	-0.171	-0.0494	-0.0038	-0.0009	-0.0008	-0.0007
STORY5	25	COMB2 N	0.171	0.0494	0.0006	0.00086	-0.0014	0.00074
STORY5	25	COMB2 N	-0.171	-0.0494	-0.007	-0.0008	-0.0029	-0.0007
STORY5	25	COMB3 N	0.171	0.0494	0.002	0.00086	-0.0004	0.00074
STORY5	25	COMB3 N	-0.171	-0.0494	-0.0055	-0.0008	-0.0019	-0.0007
STORY5	26	DEAD	0	0	-0.0016	0.00006	-0.0012	0
STORY5	26	LIVE	0	0	-0.0015	0.00003	-0.0011	0
STORY5	26	SPEC1	0.1704	0.0485	0.0047	0.00034	0.00138	0.00068
STORY5	26	SPEC2	0.1868	0.052	0.007	0.0004	0.00208	0.00091
STORY5	26	COMB1	0	0	-0.0043	0.00013	-0.0032	0
STORY5	26	SISMO M.	0.1745	0.0494	0.0053	0.00036	0.00156	0.00074
STORY5	26	SISMO MI	-0.1745	-0.0494	-0.0053	-0.0004	-0.0016	-0.0007
STORY5	26	COMB2 N	0.1745	0.0494	0.0026	0.00045	-0.0004	0.00074
STORY5	26	COMB2 N	-0.1745	-0.0494	-0.008	-0.0003	-0.0035	-0.0007
STORY5	26	COMB3 N	0.1745	0.0494	0.0038	0.00042	0.00052	0.00074
STORY5	26	COMB3 N	-0.1745	-0.0494	-0.0067	-0.0003	-0.0026	-0.0007
STORY5	27	DEAD	0	0	-0.0016	0.00001	0.001	0

STORY5	27	LIVE	0	0	-0.0014	0.00001	0.00101	0
STORY5	27	SPEC1	0.1672	0.0465	0.0037	0.00086	0.00089	0.00068
STORY5	27	SPEC2	0.1826	0.0494	0.0057	0.00109	0.00136	0.00091
STORY5	27	COMB1	0	0	-0.0042	0.00002	0.00282	0
STORY5	27	SISMO M	0.171	0.0473	0.0042	0.00092	0.00101	0.00074
STORY5	27	SISMO MI	-0.171	-0.0473	-0.0042	-0.0009	-0.001	-0.0007
STORY5	27	COMB2 N	0.171	0.0473	0.0016	0.00093	0.00271	0.00074
STORY5	27	COMB2 N	-0.171	-0.0473	-0.0069	-0.0009	0.0007	-0.0007
STORY5	27	COMB3 N	0.171	0.0473	0.0028	0.00093	0.00191	0.00074
STORY5	27	COMB3 N	-0.171	-0.0473	-0.0057	-0.0009	-0.0001	-0.0007
STORY5	28	DEAD	0	0	-0.0023	0.00007	0.002	0
STORY5	28	LIVE	0	0	-0.0022	0.00003	0.00202	0
STORY5	28	SPEC1	0.1704	0.0465	0.0049	0.00031	0.00099	0.00068
STORY5	28	SPEC2	0.1868	0.0494	0.0073	0.00036	0.00152	0.00091
STORY5	28	COMB1	0	0	-0.0063	0.00013	0.00564	0
STORY5	28	SISMO M	0.1745	0.0473	0.0055	0.00032	0.00112	0.00074
STORY5	28	SISMO MI	-0.1745	-0.0473	-0.0055	-0.0003	-0.0011	-0.0007
STORY5	28	COMB2 N	0.1745	0.0473	0.0016	0.00042	0.00454	0.00074
STORY5	28	COMB2 N	-0.1745	-0.0473	-0.0093	-0.0002	0.00229	-0.0007
STORY5	28	COMB3 N	0.1745	0.0473	0.0034	0.00038	0.00293	0.00074
STORY5	28	COMB3 N	-0.1745	-0.0473	-0.0076	-0.0003	0.00068	-0.0007
STORY5	29	DEAD	0	0	-0.0031	0.00001	0.00082	0
STORY5	29	LIVE	0	0	-0.003	0.00001	0.00082	0
STORY5	29	SPEC1	0.1672	0.0456	0.003	0.00084	0.00144	0.00068
STORY5	29	SPEC2	0.1826	0.0481	0.0045	0.00106	0.00219	0.00091
STORY5	29	COMB1	0	0	-0.0085	0.00002	0.0023	0
STORY5	29	SISMO M	0.171	0.0462	0.0034	0.0009	0.00163	0.00074
STORY5	29	SISMO MI	-0.171	-0.0462	-0.0034	-0.0009	-0.0016	-0.0007
STORY5	29	COMB2 N	0.171	0.0462	-0.0019	0.00091	0.00302	0.00074
STORY5	29	COMB2 N	-0.171	-0.0462	-0.0086	-0.0009	-0.0002	-0.0007
STORY5	29	COMB3 N	0.171	0.0462	0.0006	0.0009	0.00236	0.00074
STORY5	29	COMB3 N	-0.171	-0.0462	-0.0062	-0.0009	-0.0009	-0.0007
STORY5	30	DEAD	0	0	-0.0052	0.00007	0.00163	0
STORY5	30	LIVE	0	0	-0.0051	0.00003	0.00164	0
STORY5	30	SPEC1	0.1704	0.0456	0.004	0.0003	0.00191	0.00068
STORY5	30	SPEC2	0.1868	0.0481	0.0058	0.00035	0.00288	0.00091
STORY5	30	COMB1	0	0	-0.0144	0.00013	0.00457	0
STORY5	30	SISMO M	0.1745	0.0462	0.0044	0.00031	0.00215	0.00074
STORY5	30	SISMO MI	-0.1745	-0.0462	-0.0044	-0.0003	-0.0022	-0.0007
STORY5	30	COMB2 N	0.1745	0.0462	-0.0044	0.00041	0.00492	0.00074
STORY5	30	COMB2 N	-0.1745	-0.0462	-0.0132	-0.0002	0.00062	-0.0007
STORY5	30	COMB3 N	0.1745	0.0462	-0.0002	0.00037	0.00361	0.00074
STORY5	30	COMB3 N	-0.1745	-0.0462	-0.0091	-0.0003	-0.0007	-0.0007
STORY5	31	DEAD	0	0	-0.0038	0.00001	0	0
STORY5	31	LIVE	0	0	-0.0036	0.00001	0	0
STORY5	31	SPEC1	0.1672	0.0446	0.0003	0.00082	0.00221	0.00068
STORY5	31	SPEC2	0.1826	0.0469	0.0003	0.00103	0.00337	0.00091
STORY5	31	COMB1	0	0	-0.0104	0.00002	0	0

STORY5	31	SISMO M	0.171	0.0452	0.0003	0.00087	0.0025	0.00074
STORY5	31	SISMO M	-0.171	-0.0452	-0.0003	-0.0009	-0.0025	-0.0007
STORY5	31	COMB2 N	0.171	0.0452	-0.0061	0.00088	0.0025	0.00074
STORY5	31	COMB2 N	-0.171	-0.0452	-0.0066	-0.0009	-0.0025	-0.0007
STORY5	31	COMB3 N	0.171	0.0452	-0.0031	0.00088	0.0025	0.00074
STORY5	31	COMB3 N	-0.171	-0.0452	-0.0037	-0.0009	-0.0025	-0.0007
STORY5	32	DEAD	0	0	-0.0065	0.00007	0	0
STORY5	32	LIVE	0	0	-0.0064	0.00003	0	0
STORY5	32	SPEC1	0.1704	0.0446	0.0013	0.00029	0.00287	0.00068
STORY5	32	SPEC2	0.1868	0.0469	0.0015	0.00034	0.00435	0.00091
STORY5	32	COMB1	0	0	-0.018	0.00013	0	0
STORY5	32	SISMO M	0.1745	0.0452	0.0013	0.00031	0.00324	0.00074
STORY5	32	SISMO M	-0.1745	-0.0452	-0.0013	-0.0003	-0.0032	-0.0007
STORY5	32	COMB2 N	0.1745	0.0452	-0.0096	0.0004	0.00324	0.00074
STORY5	32	COMB2 N	-0.1745	-0.0452	-0.0123	-0.0002	-0.0032	-0.0007
STORY5	32	COMB3 N	0.1745	0.0452	-0.0045	0.00036	0.00324	0.00074
STORY5	32	COMB3 N	-0.1745	-0.0452	-0.0072	-0.0003	-0.0032	-0.0007
STORY5	33	DEAD	0	0	-0.0031	0.00001	-0.0008	0
STORY5	33	LIVE	0	0	-0.003	0.00001	-0.0008	0
STORY5	33	SPEC1	0.1672	0.0456	0.003	0.00084	0.00144	0.00068
STORY5	33	SPEC2	0.1826	0.0481	0.0045	0.00106	0.00219	0.00091
STORY5	33	COMB1	0	0	-0.0085	0.00002	-0.0023	0
STORY5	33	SISMO M	0.171	0.0462	0.0034	0.0009	0.00163	0.00074
STORY5	33	SISMO M	-0.171	-0.0462	-0.0034	-0.0009	-0.0016	-0.0007
STORY5	33	COMB2 N	0.171	0.0462	-0.0019	0.00091	0.00023	0.00074
STORY5	33	COMB2 N	-0.171	-0.0462	-0.0086	-0.0009	-0.003	-0.0007
STORY5	33	COMB3 N	0.171	0.0462	0.0006	0.0009	0.00089	0.00074
STORY5	33	COMB3 N	-0.171	-0.0462	-0.0062	-0.0009	-0.0024	-0.0007
STORY5	34	DEAD	0	0	-0.0052	0.00007	-0.0016	0
STORY5	34	LIVE	0	0	-0.0051	0.00003	-0.0016	0
STORY5	34	SPEC1	0.1704	0.0456	0.004	0.0003	0.00191	0.00068
STORY5	34	SPEC2	0.1868	0.0481	0.0058	0.00035	0.00288	0.00091
STORY5	34	COMB1	0	0	-0.0144	0.00013	-0.0046	0
STORY5	34	SISMO M	0.1745	0.0462	0.0044	0.00031	0.00215	0.00074
STORY5	34	SISMO M	-0.1745	-0.0462	-0.0044	-0.0003	-0.0022	-0.0007
STORY5	34	COMB2 N	0.1745	0.0462	-0.0044	0.00041	-0.0006	0.00074
STORY5	34	COMB2 N	-0.1745	-0.0462	-0.0132	-0.0002	-0.0049	-0.0007
STORY5	34	COMB3 N	0.1745	0.0462	-0.0002	0.00037	0.00069	0.00074
STORY5	34	COMB3 N	-0.1745	-0.0462	-0.0091	-0.0003	-0.0036	-0.0007
STORY5	35	DEAD	0	0	-0.0016	0.00001	-0.001	0
STORY5	35	LIVE	0	0	-0.0014	0.00001	-0.001	0
STORY5	35	SPEC1	0.1672	0.0465	0.0037	0.00086	0.00089	0.00068
STORY5	35	SPEC2	0.1826	0.0494	0.0057	0.00109	0.00136	0.00091
STORY5	35	COMB1	0	0	-0.0042	0.00002	-0.0028	0
STORY5	35	SISMO M	0.171	0.0473	0.0042	0.00092	0.00101	0.00074
STORY5	35	SISMO M	-0.171	-0.0473	-0.0042	-0.0009	-0.001	-0.0007
STORY5	35	COMB2 N	0.171	0.0473	0.0016	0.00093	-0.0007	0.00074
STORY5	35	COMB2 N	-0.171	-0.0473	-0.0069	-0.0009	-0.0027	-0.0007

STORY5	35	COMB3 N	0.171	0.0473	0.0028	0.00093	0.0001	0.00074
STORY5	35	COMB3 N	-0.171	-0.0473	-0.0057	-0.0009	-0.0019	-0.0007
STORY5	36	DEAD	0	0	-0.0023	0.00007	-0.002	0
STORY5	36	LIVE	0	0	-0.0022	0.00003	-0.002	0
STORY5	36	SPEC1	0.1704	0.0465	0.0049	0.00031	0.00099	0.00068
STORY5	36	SPEC2	0.1868	0.0494	0.0073	0.00036	0.00152	0.00091
STORY5	36	COMB1	0	0	-0.0063	0.00013	-0.0056	0
STORY5	36	SISMO M	0.1745	0.0473	0.0055	0.00032	0.00112	0.00074
STORY5	36	SISMO M	-0.1745	-0.0473	-0.0055	-0.0003	-0.0011	-0.0007
STORY5	36	COMB2 N	0.1745	0.0473	0.0016	0.00042	-0.0023	0.00074
STORY5	36	COMB2 N	-0.1745	-0.0473	-0.0093	-0.0002	-0.0045	-0.0007
STORY5	36	COMB3 N	0.1745	0.0473	0.0034	0.00038	-0.0007	0.00074
STORY5	36	COMB3 N	-0.1745	-0.0473	-0.0076	-0.0003	-0.0029	-0.0007
STORY5	37	DEAD	0	0	-0.0019	0.00001	0.00127	0
STORY5	37	LIVE	0	0	-0.0018	0.00001	0.00127	0
STORY5	37	SPEC1	0.1672	0.0485	0.0033	0.0008	0.00068	0.00068
STORY5	37	SPEC2	0.1826	0.052	0.0051	0.00101	0.00103	0.00091
STORY5	37	COMB1	0	0	-0.0052	0.00002	0.00356	0
STORY5	37	SISMO M	0.171	0.0494	0.0038	0.00085	0.00076	0.00074
STORY5	37	SISMO M	-0.171	-0.0494	-0.0038	-0.0009	-0.0008	-0.0007
STORY5	37	COMB2 N	0.171	0.0494	0.0006	0.00086	0.00292	0.00074
STORY5	37	COMB2 N	-0.171	-0.0494	-0.007	-0.0008	0.00139	-0.0007
STORY5	37	COMB3 N	0.171	0.0494	0.002	0.00086	0.0019	0.00074
STORY5	37	COMB3 N	-0.171	-0.0494	-0.0055	-0.0008	0.00037	-0.0007
STORY5	38	DEAD	0	0	-0.0016	0.00006	0.00115	0
STORY5	38	LIVE	0	0	-0.0015	0.00003	0.00112	0
STORY5	38	SPEC1	0.1704	0.0485	0.0047	0.00034	0.00138	0.00068
STORY5	38	SPEC2	0.1868	0.052	0.007	0.0004	0.00208	0.00091
STORY5	38	COMB1	0	0	-0.0043	0.00013	0.00318	0
STORY5	38	SISMO M	0.1745	0.0494	0.0053	0.00036	0.00156	0.00074
STORY5	38	SISMO M	-0.1745	-0.0494	-0.0053	-0.0004	-0.0016	-0.0007
STORY5	38	COMB2 N	0.1745	0.0494	0.0026	0.00045	0.0035	0.00074
STORY5	38	COMB2 N	-0.1745	-0.0494	-0.008	-0.0003	0.00039	-0.0007
STORY5	38	COMB3 N	0.1745	0.0494	0.0038	0.00042	0.00259	0.00074
STORY5	38	COMB3 N	-0.1745	-0.0494	-0.0067	-0.0003	-0.0005	-0.0007
STORY5	39	DEAD	0	0	-0.0038	0.00001	0.00107	0
STORY5	39	LIVE	0	0	-0.0037	0.00001	0.00108	0
STORY5	39	SPEC1	0.1672	0.0494	0.0022	0.00071	0.00169	0.00068
STORY5	39	SPEC2	0.1826	0.0533	0.0033	0.0009	0.00261	0.00091
STORY5	39	COMB1	0	0	-0.0105	0.00002	0.00301	0
STORY5	39	SISMO M	0.171	0.0504	0.0025	0.00075	0.00192	0.00074
STORY5	39	SISMO M	-0.171	-0.0504	-0.0025	-0.0008	-0.0019	-0.0007
STORY5	39	COMB2 N	0.171	0.0504	-0.004	0.00077	0.00375	0.00074
STORY5	39	COMB2 N	-0.171	-0.0504	-0.0089	-0.0007	-9E-05	-0.0007
STORY5	39	COMB3 N	0.171	0.0504	-0.001	0.00076	0.00289	0.00074
STORY5	39	COMB3 N	-0.171	-0.0504	-0.0059	-0.0008	-0.001	-0.0007
STORY5	40	DEAD	0	0	-0.0034	0.00006	0.00099	0
STORY5	40	LIVE	0	0	-0.0032	0.00003	0.00097	0

STORY5	40	SPEC1	0.1704	0.0494	0.0043	0.00037	0.00135	0.00068
STORY5	40	SPEC2	0.1868	0.0533	0.0065	0.00043	0.0021	0.00091
STORY5	40	COMB1	0	0	-0.0091	0.00012	0.00274	0
STORY5	40	SISMO M	0.1745	0.0504	0.0049	0.00039	0.00154	0.00074
STORY5	40	SISMO M	-0.1745	-0.0504	-0.0049	-0.0004	-0.0015	-0.0007
STORY5	40	COMB2 N	0.1745	0.0504	-0.0007	0.00048	0.00321	0.00074
STORY5	40	COMB2 N	-0.1745	-0.0504	-0.0105	-0.0003	0.00014	-0.0007
STORY5	40	COMB3 N	0.1745	0.0504	0.0019	0.00044	0.00243	0.00074
STORY5	40	COMB3 N	-0.1745	-0.0504	-0.0079	-0.0003	-0.0007	-0.0007
STORY5	41	DEAD	0	0	-0.0048	0.00001	0.00014	0
STORY5	41	LIVE	0	0	-0.0047	0.00001	0.00014	0
STORY5	41	SPEC1	0.1672	0.0504	0.0011	0.00062	0.00235	0.00068
STORY5	41	SPEC2	0.1826	0.0546	0.0017	0.00078	0.00361	0.00091
STORY5	41	COMB1	0	0	-0.0132	0.00002	0.00038	0
STORY5	41	SISMO M	0.171	0.0515	0.0013	0.00066	0.00266	0.00074
STORY5	41	SISMO M	-0.171	-0.0515	-0.0013	-0.0007	-0.0027	-0.0007
STORY5	41	COMB2 N	0.171	0.0515	-0.0068	0.00067	0.0029	0.00074
STORY5	41	COMB2 N	-0.171	-0.0515	-0.0094	-0.0007	-0.0024	-0.0007
STORY5	41	COMB3 N	0.171	0.0515	-0.003	0.00067	0.00279	0.00074
STORY5	41	COMB3 N	-0.171	-0.0515	-0.0056	-0.0007	-0.0025	-0.0007
STORY5	42	DEAD	0	0	-0.0043	0.00006	0.00017	0
STORY5	42	LIVE	0	0	-0.004	0.00003	0.00017	0
STORY5	42	SPEC1	0.1704	0.0504	0.0019	0.0004	0.00238	0.00068
STORY5	42	SPEC2	0.1868	0.0546	0.0024	0.00047	0.00366	0.00091
STORY5	42	COMB1	0	0	-0.0116	0.00012	0.00048	0
STORY5	42	SISMO M	0.1745	0.0515	0.002	0.00042	0.0027	0.00074
STORY5	42	SISMO M	-0.1745	-0.0515	-0.002	-0.0004	-0.0027	-0.0007
STORY5	42	COMB2 N	0.1745	0.0515	-0.0051	0.0005	0.00299	0.00074
STORY5	42	COMB2 N	-0.1745	-0.0515	-0.0092	-0.0003	-0.0024	-0.0007
STORY5	42	COMB3 N	0.1745	0.0515	-0.0018	0.00047	0.00286	0.00074
STORY5	42	COMB3 N	-0.1745	-0.0515	-0.0059	-0.0004	-0.0026	-0.0007
STORY5	43	DEAD	0	0	-0.0042	0.00001	-0.0009	0
STORY5	43	LIVE	0	0	-0.0041	0.00001	-0.0009	0
STORY5	43	SPEC1	0.1672	0.0514	0.0041	0.00053	0.00129	0.00068
STORY5	43	SPEC2	0.1826	0.0559	0.0064	0.00067	0.002	0.00091
STORY5	43	COMB1	0	0	-0.0116	0.00002	-0.0026	0
STORY5	43	SISMO M	0.171	0.0525	0.0047	0.00057	0.00147	0.00074
STORY5	43	SISMO M	-0.171	-0.0525	-0.0047	-0.0006	-0.0015	-0.0007
STORY5	43	COMB2 N	0.171	0.0525	-0.0024	0.00058	-8E-05	0.00074
STORY5	43	COMB2 N	-0.171	-0.0525	-0.0118	-0.0006	-0.003	-0.0007
STORY5	43	COMB3 N	0.171	0.0525	0.0009	0.00057	0.00065	0.00074
STORY5	43	COMB3 N	-0.171	-0.0525	-0.0085	-0.0006	-0.0023	-0.0007
STORY5	44	DEAD	0	0	-0.0038	0.00006	-0.0008	0
STORY5	44	LIVE	0	0	-0.0036	0.00003	-0.0008	0
STORY5	44	SPEC1	0.1704	0.0514	0.0025	0.00043	0.00171	0.00068
STORY5	44	SPEC2	0.1868	0.0559	0.0037	0.0005	0.00263	0.00091
STORY5	44	COMB1	0	0	-0.0103	0.00011	-0.0022	0
STORY5	44	SISMO M	0.1745	0.0525	0.0028	0.00044	0.00194	0.00074

STORY5	44	SISMO M	-0.1745	-0.0525	-0.0028	-0.0004	-0.0019	-0.0007
STORY5	44	COMB2 N	0.1745	0.0525	-0.0035	0.00053	0.00063	0.00074
STORY5	44	COMB2 N	-0.1745	-0.0525	-0.0092	-0.0004	-0.0033	-0.0007
STORY5	44	COMB3 N	0.1745	0.0525	-0.0006	0.0005	0.00124	0.00074
STORY5	44	COMB3 N	-0.1745	-0.0525	-0.0062	-0.0004	-0.0026	-0.0007
STORY5	45	DEAD	0	0	-0.0024	0.00001	-0.0014	0
STORY5	45	LIVE	0	0	-0.0022	0.00001	-0.0014	0
STORY5	45	SPEC1	0.1672	0.0523	0.0044	0.00045	0.00148	0.00068
STORY5	45	SPEC2	0.1826	0.0572	0.0068	0.00056	0.00224	0.00091
STORY5	45	COMB1	0	0	-0.0063	0.00002	-0.004	0
STORY5	45	SISMO M	0.171	0.0535	0.005	0.00047	0.00167	0.00074
STORY5	45	SISMO M	-0.171	-0.0535	-0.005	-0.0005	-0.0017	-0.0007
STORY5	45	COMB2 N	0.171	0.0535	0.0011	0.00049	-0.0008	0.00074
STORY5	45	COMB2 N	-0.171	-0.0535	-0.0089	-0.0005	-0.0041	-0.0007
STORY5	45	COMB3 N	0.171	0.0535	0.0029	0.00048	0.00039	0.00074
STORY5	45	COMB3 N	-0.171	-0.0535	-0.0071	-0.0005	-0.003	-0.0007
STORY5	46	DEAD	0	0	-0.0022	0.00006	-0.0013	0
STORY5	46	LIVE	0	0	-0.002	0.00002	-0.0013	0
STORY5	46	SPEC1	0.1704	0.0523	0.0035	0.00045	0.00066	0.00068
STORY5	46	SPEC2	0.1868	0.0572	0.0053	0.00054	0.00102	0.00091
STORY5	46	COMB1	0	0	-0.0058	0.00011	-0.0037	0
STORY5	46	SISMO M	0.1745	0.0535	0.004	0.00047	0.00075	0.00074
STORY5	46	SISMO M	-0.1745	-0.0535	-0.004	-0.0005	-0.0008	-0.0007
STORY5	46	COMB2 N	0.1745	0.0535	0.0004	0.00056	-0.0015	0.00074
STORY5	46	COMB2 N	-0.1745	-0.0535	-0.0076	-0.0004	-0.003	-0.0007
STORY5	46	COMB3 N	0.1745	0.0535	0.002	0.00053	-0.0004	0.00074
STORY5	46	COMB3 N	-0.1745	-0.0535	-0.0059	-0.0004	-0.0019	-0.0007
STORY5	47	DEAD	0	0	-0.0024	-1E-05	0.00142	0
STORY5	47	LIVE	0	0	-0.0022	-1E-05	0.00144	0
STORY5	47	SPEC1	0.1672	0.0523	0.0044	0.00045	0.00148	0.00068
STORY5	47	SPEC2	0.1826	0.0572	0.0068	0.00056	0.00224	0.00091
STORY5	47	COMB1	0	0	-0.0063	-2E-05	0.00401	0
STORY5	47	SISMO M	0.171	0.0535	0.005	0.00047	0.00167	0.00074
STORY5	47	SISMO M	-0.171	-0.0535	-0.005	-0.0005	-0.0017	-0.0007
STORY5	47	COMB2 N	0.171	0.0535	0.0011	0.00046	0.0041	0.00074
STORY5	47	COMB2 N	-0.171	-0.0535	-0.0089	-0.0005	0.00076	-0.0007
STORY5	47	COMB3 N	0.171	0.0535	0.0029	0.00047	0.00295	0.00074
STORY5	47	COMB3 N	-0.171	-0.0535	-0.0071	-0.0005	-0.0004	-0.0007
STORY5	48	DEAD	0	0	-0.0042	-1E-05	0.00091	0
STORY5	48	LIVE	0	0	-0.0041	-1E-05	0.00092	0
STORY5	48	SPEC1	0.1672	0.0514	0.0041	0.00053	0.00129	0.00068
STORY5	48	SPEC2	0.1826	0.0559	0.0064	0.00067	0.002	0.00091
STORY5	48	COMB1	0	0	-0.0116	-2E-05	0.00255	0
STORY5	48	SISMO M	0.171	0.0525	0.0047	0.00057	0.00147	0.00074
STORY5	48	SISMO M	-0.171	-0.0525	-0.0047	-0.0006	-0.0015	-0.0007
STORY5	48	COMB2 N	0.171	0.0525	-0.0024	0.00055	0.00301	0.00074
STORY5	48	COMB2 N	-0.171	-0.0525	-0.0118	-0.0006	0.00008	-0.0007
STORY5	48	COMB3 N	0.171	0.0525	0.0009	0.00056	0.00228	0.00074

STORY5	48	COMB3 N	-0.171	-0.0525	-0.0085	-0.0006	-0.0007	-0.0007
STORY5	49	DEAD	0	0	-0.0048	-1E-05	-0.0001	0
STORY5	49	LIVE	0	0	-0.0047	-1E-05	-0.0001	0
STORY5	49	SPEC1	0.1672	0.0504	0.0011	0.00062	0.00235	0.00068
STORY5	49	SPEC2	0.1826	0.0546	0.0017	0.00078	0.00361	0.00091
STORY5	49	COMB1	0	0	-0.0132	-2E-05	-0.0004	0
STORY5	49	SISMO M	0.171	0.0515	0.0013	0.00066	0.00266	0.00074
STORY5	49	SISMO M	-0.171	-0.0515	-0.0013	-0.0007	-0.0027	-0.0007
STORY5	49	COMB2 N	0.171	0.0515	-0.0068	0.00065	0.00243	0.00074
STORY5	49	COMB2 N	-0.171	-0.0515	-0.0094	-0.0007	-0.0029	-0.0007
STORY5	49	COMB3 N	0.171	0.0515	-0.003	0.00065	0.00254	0.00074
STORY5	49	COMB3 N	-0.171	-0.0515	-0.0056	-0.0007	-0.0028	-0.0007
STORY5	50	DEAD	0	0	-0.0038	-1E-05	-0.0011	0
STORY5	50	LIVE	0	0	-0.0037	-1E-05	-0.0011	0
STORY5	50	SPEC1	0.1672	0.0494	0.0022	0.00071	0.00169	0.00068
STORY5	50	SPEC2	0.1826	0.0533	0.0033	0.0009	0.00261	0.00091
STORY5	50	COMB1	0	0	-0.0105	-2E-05	-0.003	0
STORY5	50	SISMO M	0.171	0.0504	0.0025	0.00075	0.00192	0.00074
STORY5	50	SISMO M	-0.171	-0.0504	-0.0025	-0.0008	-0.0019	-0.0007
STORY5	50	COMB2 N	0.171	0.0504	-0.004	0.00074	0.00009	0.00074
STORY5	50	COMB2 N	-0.171	-0.0504	-0.0089	-0.0008	-0.0038	-0.0007
STORY5	50	COMB3 N	0.171	0.0504	-0.001	0.00075	0.00095	0.00074
STORY5	50	COMB3 N	-0.171	-0.0504	-0.0059	-0.0008	-0.0029	-0.0007
STORY5	51	DEAD	0	0	-0.0019	-1E-05	-0.0013	0
STORY5	51	LIVE	0	0	-0.0018	-1E-05	-0.0013	0
STORY5	51	SPEC1	0.1672	0.0485	0.0033	0.0008	0.00068	0.00068
STORY5	51	SPEC2	0.1826	0.052	0.0051	0.00101	0.00103	0.00091
STORY5	51	COMB1	0	0	-0.0052	-2E-05	-0.0036	0
STORY5	51	SISMO M	0.171	0.0494	0.0038	0.00085	0.00076	0.00074
STORY5	51	SISMO M	-0.171	-0.0494	-0.0038	-0.0009	-0.0008	-0.0007
STORY5	51	COMB2 N	0.171	0.0494	0.0006	0.00084	-0.0014	0.00074
STORY5	51	COMB2 N	-0.171	-0.0494	-0.007	-0.0009	-0.0029	-0.0007
STORY5	51	COMB3 N	0.171	0.0494	0.002	0.00084	-0.0004	0.00074
STORY5	51	COMB3 N	-0.171	-0.0494	-0.0055	-0.0009	-0.0019	-0.0007
STORY5	52	DEAD	0	0	-0.0016	-1E-05	0.001	0
STORY5	52	LIVE	0	0	-0.0014	-1E-05	0.00101	0
STORY5	52	SPEC1	0.1672	0.0465	0.0037	0.00086	0.00089	0.00068
STORY5	52	SPEC2	0.1826	0.0494	0.0057	0.00109	0.00136	0.00091
STORY5	52	COMB1	0	0	-0.0042	-2E-05	0.00282	0
STORY5	52	SISMO M	0.171	0.0473	0.0042	0.00092	0.00101	0.00074
STORY5	52	SISMO M	-0.171	-0.0473	-0.0042	-0.0009	-0.001	-0.0007
STORY5	52	COMB2 N	0.171	0.0473	0.0016	0.00091	0.00271	0.00074
STORY5	52	COMB2 N	-0.171	-0.0473	-0.0069	-0.0009	0.0007	-0.0007
STORY5	52	COMB3 N	0.171	0.0473	0.0028	0.00091	0.00191	0.00074
STORY5	52	COMB3 N	-0.171	-0.0473	-0.0057	-0.0009	-0.0001	-0.0007
STORY5	53	DEAD	0	0	-0.0031	-1E-05	0.00082	0
STORY5	53	LIVE	0	0	-0.003	-1E-05	0.00082	0
STORY5	53	SPEC1	0.1672	0.0456	0.003	0.00084	0.00144	0.00068

STORY5	53	SPEC2	0.1826	0.0481	0.0045	0.00106	0.00219	0.00091
STORY5	53	COMB1	0	0	-0.0085	-2E-05	0.0023	0
STORY5	53	SISMO M.	0.171	0.0462	0.0034	0.0009	0.00163	0.00074
STORY5	53	SISMO M	-0.171	-0.0462	-0.0034	-0.0009	-0.0016	-0.0007
STORY5	53	COMB2 N	0.171	0.0462	-0.0019	0.00088	0.00302	0.00074
STORY5	53	COMB2 N	-0.171	-0.0462	-0.0086	-0.0009	-0.0002	-0.0007
STORY5	53	COMB3 N	0.171	0.0462	0.0006	0.00089	0.00236	0.00074
STORY5	53	COMB3 N	-0.171	-0.0462	-0.0062	-0.0009	-0.0009	-0.0007
STORY5	54	DEAD	0	0	-0.0038	-1E-05	0	0
STORY5	54	LIVE	0	0	-0.0036	-1E-05	0	0
STORY5	54	SPEC1	0.1672	0.0446	0.0003	0.00082	0.00221	0.00068
STORY5	54	SPEC2	0.1826	0.0469	0.0003	0.00103	0.00337	0.00091
STORY5	54	COMB1	0	0	-0.0104	-2E-05	0	0
STORY5	54	SISMO M.	0.171	0.0452	0.0003	0.00087	0.0025	0.00074
STORY5	54	SISMO M	-0.171	-0.0452	-0.0003	-0.0009	-0.0025	-0.0007
STORY5	54	COMB2 N	0.171	0.0452	-0.0061	0.00086	0.0025	0.00074
STORY5	54	COMB2 N	-0.171	-0.0452	-0.0066	-0.0009	-0.0025	-0.0007
STORY5	54	COMB3 N	0.171	0.0452	-0.0031	0.00087	0.0025	0.00074
STORY5	54	COMB3 N	-0.171	-0.0452	-0.0037	-0.0009	-0.0025	-0.0007
STORY5	55	DEAD	0	0	-0.0031	-1E-05	-0.0008	0
STORY5	55	LIVE	0	0	-0.003	-1E-05	-0.0008	0
STORY5	55	SPEC1	0.1672	0.0456	0.003	0.00084	0.00144	0.00068
STORY5	55	SPEC2	0.1826	0.0481	0.0045	0.00106	0.00219	0.00091
STORY5	55	COMB1	0	0	-0.0085	-2E-05	-0.0023	0
STORY5	55	SISMO M.	0.171	0.0462	0.0034	0.0009	0.00163	0.00074
STORY5	55	SISMO M	-0.171	-0.0462	-0.0034	-0.0009	-0.0016	-0.0007
STORY5	55	COMB2 N	0.171	0.0462	-0.0019	0.00088	0.00023	0.00074
STORY5	55	COMB2 N	-0.171	-0.0462	-0.0086	-0.0009	-0.003	-0.0007
STORY5	55	COMB3 N	0.171	0.0462	0.0006	0.00089	0.00089	0.00074
STORY5	55	COMB3 N	-0.171	-0.0462	-0.0062	-0.0009	-0.0024	-0.0007
STORY5	56	DEAD	0	0	-0.0016	-1E-05	-0.001	0
STORY5	56	LIVE	0	0	-0.0014	-1E-05	-0.001	0
STORY5	56	SPEC1	0.1672	0.0465	0.0037	0.00086	0.00089	0.00068
STORY5	56	SPEC2	0.1826	0.0494	0.0057	0.00109	0.00136	0.00091
STORY5	56	COMB1	0	0	-0.0042	-2E-05	-0.0028	0
STORY5	56	SISMO M.	0.171	0.0473	0.0042	0.00092	0.00101	0.00074
STORY5	56	SISMO M	-0.171	-0.0473	-0.0042	-0.0009	-0.001	-0.0007
STORY5	56	COMB2 N	0.171	0.0473	0.0016	0.00091	-0.0007	0.00074
STORY5	56	COMB2 N	-0.171	-0.0473	-0.0069	-0.0009	-0.0027	-0.0007
STORY5	56	COMB3 N	0.171	0.0473	0.0028	0.00091	0.0001	0.00074
STORY5	56	COMB3 N	-0.171	-0.0473	-0.0057	-0.0009	-0.0019	-0.0007
STORY5	57	DEAD	0	0	-0.0019	-1E-05	0.00127	0
STORY5	57	LIVE	0	0	-0.0018	-1E-05	0.00127	0
STORY5	57	SPEC1	0.1672	0.0485	0.0033	0.0008	0.00068	0.00068
STORY5	57	SPEC2	0.1826	0.052	0.0051	0.00101	0.00103	0.00091
STORY5	57	COMB1	0	0	-0.0052	-2E-05	0.00356	0
STORY5	57	SISMO M.	0.171	0.0494	0.0038	0.00085	0.00076	0.00074
STORY5	57	SISMO M	-0.171	-0.0494	-0.0038	-0.0009	-0.0008	-0.0007

STORY5	57	COMB2 N	0.171	0.0494	0.0006	0.00084	0.00292	0.00074
STORY5	57	COMB2 N	-0.171	-0.0494	-0.007	-0.0009	0.00139	-0.0007
STORY5	57	COMB3 N	0.171	0.0494	0.002	0.00084	0.0019	0.00074
STORY5	57	COMB3 N	-0.171	-0.0494	-0.0055	-0.0009	0.00037	-0.0007
STORY5	58	DEAD	0	0	-0.0038	-1E-05	0.00107	0
STORY5	58	LIVE	0	0	-0.0037	-1E-05	0.00108	0
STORY5	58	SPEC1	0.1672	0.0494	0.0022	0.00071	0.00169	0.00068
STORY5	58	SPEC2	0.1826	0.0533	0.0033	0.0009	0.00261	0.00091
STORY5	58	COMB1	0	0	-0.0105	-2E-05	0.00301	0
STORY5	58	SISMO M	0.171	0.0504	0.0025	0.00075	0.00192	0.00074
STORY5	58	SISMO M	-0.171	-0.0504	-0.0025	-0.0008	-0.0019	-0.0007
STORY5	58	COMB2 N	0.171	0.0504	-0.004	0.00074	0.00375	0.00074
STORY5	58	COMB2 N	-0.171	-0.0504	-0.0089	-0.0008	-9E-05	-0.0007
STORY5	58	COMB3 N	0.171	0.0504	-0.001	0.00075	0.00289	0.00074
STORY5	58	COMB3 N	-0.171	-0.0504	-0.0059	-0.0008	-0.001	-0.0007
STORY5	59	DEAD	0	0	-0.0048	-1E-05	0.00014	0
STORY5	59	LIVE	0	0	-0.0047	-1E-05	0.00014	0
STORY5	59	SPEC1	0.1672	0.0504	0.0011	0.00062	0.00235	0.00068
STORY5	59	SPEC2	0.1826	0.0546	0.0017	0.00078	0.00361	0.00091
STORY5	59	COMB1	0	0	-0.0132	-2E-05	0.00038	0
STORY5	59	SISMO M	0.171	0.0515	0.0013	0.00066	0.00266	0.00074
STORY5	59	SISMO M	-0.171	-0.0515	-0.0013	-0.0007	-0.0027	-0.0007
STORY5	59	COMB2 N	0.171	0.0515	-0.0068	0.00065	0.0029	0.00074
STORY5	59	COMB2 N	-0.171	-0.0515	-0.0094	-0.0007	-0.0024	-0.0007
STORY5	59	COMB3 N	0.171	0.0515	-0.003	0.00065	0.00279	0.00074
STORY5	59	COMB3 N	-0.171	-0.0515	-0.0056	-0.0007	-0.0025	-0.0007
STORY5	60	DEAD	0	0	-0.0042	-1E-05	-0.0009	0
STORY5	60	LIVE	0	0	-0.0041	-1E-05	-0.0009	0
STORY5	60	SPEC1	0.1672	0.0514	0.0041	0.00053	0.00129	0.00068
STORY5	60	SPEC2	0.1826	0.0559	0.0064	0.00067	0.002	0.00091
STORY5	60	COMB1	0	0	-0.0116	-2E-05	-0.0026	0
STORY5	60	SISMO M	0.171	0.0525	0.0047	0.00057	0.00147	0.00074
STORY5	60	SISMO M	-0.171	-0.0525	-0.0047	-0.0006	-0.0015	-0.0007
STORY5	60	COMB2 N	0.171	0.0525	-0.0024	0.00055	-8E-05	0.00074
STORY5	60	COMB2 N	-0.171	-0.0525	-0.0118	-0.0006	-0.003	-0.0007
STORY5	60	COMB3 N	0.171	0.0525	0.0009	0.00056	0.00065	0.00074
STORY5	60	COMB3 N	-0.171	-0.0525	-0.0085	-0.0006	-0.0023	-0.0007
STORY5	61	DEAD	0	0	-0.0024	-1E-05	-0.0014	0
STORY5	61	LIVE	0	0	-0.0022	-1E-05	-0.0014	0
STORY5	61	SPEC1	0.1672	0.0523	0.0044	0.00045	0.00148	0.00068
STORY5	61	SPEC2	0.1826	0.0572	0.0068	0.00056	0.00224	0.00091
STORY5	61	COMB1	0	0	-0.0063	-2E-05	-0.004	0
STORY5	61	SISMO M	0.171	0.0535	0.005	0.00047	0.00167	0.00074
STORY5	61	SISMO M	-0.171	-0.0535	-0.005	-0.0005	-0.0017	-0.0007
STORY5	61	COMB2 N	0.171	0.0535	0.0011	0.00046	-0.0008	0.00074
STORY5	61	COMB2 N	-0.171	-0.0535	-0.0089	-0.0005	-0.0041	-0.0007
STORY5	61	COMB3 N	0.171	0.0535	0.0029	0.00047	0.00039	0.00074
STORY5	61	COMB3 N	-0.171	-0.0535	-0.0071	-0.0005	-0.003	-0.0007

STORY5	62	DEAD	0	0	-0.0022	-6E-05	0.00132	0
STORY5	62	LIVE	0	0	-0.002	-2E-05	0.0013	0
STORY5	62	SPEC1	0.1704	0.0523	0.0035	0.00045	0.00066	0.00068
STORY5	62	SPEC2	0.1868	0.0572	0.0053	0.00054	0.00102	0.00091
STORY5	62	COMB1	0	0	-0.0058	-0.0001	0.00367	0
STORY5	62	SISMO M	0.1745	0.0535	0.004	0.00047	0.00075	0.00074
STORY5	62	SISMO MI	-0.1745	-0.0535	-0.004	-0.0005	-0.0008	-0.0007
STORY5	62	COMB2 N	0.1745	0.0535	0.0004	0.00039	0.00298	0.00074
STORY5	62	COMB2 N	-0.1745	-0.0535	-0.0076	-0.0006	0.00149	-0.0007
STORY5	62	COMB3 N	0.1745	0.0535	0.002	0.00042	0.00194	0.00074
STORY5	62	COMB3 N	-0.1745	-0.0535	-0.0059	-0.0005	0.00044	-0.0007
STORY5	63	DEAD	0	0	-0.0038	-6E-05	0.00078	0
STORY5	63	LIVE	0	0	-0.0036	-3E-05	0.00076	0
STORY5	63	SPEC1	0.1704	0.0514	0.0025	0.00043	0.00171	0.00068
STORY5	63	SPEC2	0.1868	0.0559	0.0037	0.0005	0.00263	0.00091
STORY5	63	COMB1	0	0	-0.0103	-0.0001	0.00215	0
STORY5	63	SISMO M	0.1745	0.0525	0.0028	0.00044	0.00194	0.00074
STORY5	63	SISMO MI	-0.1745	-0.0525	-0.0028	-0.0004	-0.0019	-0.0007
STORY5	63	COMB2 N	0.1745	0.0525	-0.0035	0.00036	0.00326	0.00074
STORY5	63	COMB2 N	-0.1745	-0.0525	-0.0092	-0.0005	-0.0006	-0.0007
STORY5	63	COMB3 N	0.1745	0.0525	-0.0006	0.00039	0.00264	0.00074
STORY5	63	COMB3 N	-0.1745	-0.0525	-0.0062	-0.0005	-0.0012	-0.0007
STORY5	64	DEAD	0	0	-0.0043	-6E-05	-0.0002	0
STORY5	64	LIVE	0	0	-0.004	-3E-05	-0.0002	0
STORY5	64	SPEC1	0.1704	0.0504	0.0019	0.0004	0.00238	0.00068
STORY5	64	SPEC2	0.1868	0.0546	0.0024	0.00047	0.00366	0.00091
STORY5	64	COMB1	0	0	-0.0116	-0.0001	-0.0005	0
STORY5	64	SISMO M	0.1745	0.0515	0.002	0.00042	0.0027	0.00074
STORY5	64	SISMO MI	-0.1745	-0.0515	-0.002	-0.0004	-0.0027	-0.0007
STORY5	64	COMB2 N	0.1745	0.0515	-0.0051	0.00033	0.00241	0.00074
STORY5	64	COMB2 N	-0.1745	-0.0515	-0.0092	-0.0005	-0.003	-0.0007
STORY5	64	COMB3 N	0.1745	0.0515	-0.0018	0.00036	0.00255	0.00074
STORY5	64	COMB3 N	-0.1745	-0.0515	-0.0059	-0.0005	-0.0029	-0.0007
STORY5	65	DEAD	0	0	-0.0034	-6E-05	-0.001	0
STORY5	65	LIVE	0	0	-0.0032	-3E-05	-0.001	0
STORY5	65	SPEC1	0.1704	0.0494	0.0043	0.00037	0.00135	0.00068
STORY5	65	SPEC2	0.1868	0.0533	0.0065	0.00043	0.0021	0.00091
STORY5	65	COMB1	0	0	-0.0091	-0.0001	-0.0027	0
STORY5	65	SISMO M	0.1745	0.0504	0.0049	0.00039	0.00154	0.00074
STORY5	65	SISMO MI	-0.1745	-0.0504	-0.0049	-0.0004	-0.0015	-0.0007
STORY5	65	COMB2 N	0.1745	0.0504	-0.0007	0.0003	-0.0001	0.00074
STORY5	65	COMB2 N	-0.1745	-0.0504	-0.0105	-0.0005	-0.0032	-0.0007
STORY5	65	COMB3 N	0.1745	0.0504	0.0019	0.00033	0.00065	0.00074
STORY5	65	COMB3 N	-0.1745	-0.0504	-0.0079	-0.0004	-0.0024	-0.0007
STORY5	66	DEAD	0	0	-0.0016	-6E-05	-0.0012	0
STORY5	66	LIVE	0	0	-0.0015	-3E-05	-0.0011	0
STORY5	66	SPEC1	0.1704	0.0485	0.0047	0.00034	0.00138	0.00068
STORY5	66	SPEC2	0.1868	0.052	0.007	0.0004	0.00208	0.00091

STORY5	66	COMB1	0	0	-0.0043	-0.0001	-0.0032	0
STORY5	66	SISMO M	0.1745	0.0494	0.0053	0.00036	0.00156	0.00074
STORY5	66	SISMO MI	-0.1745	-0.0494	-0.0053	-0.0004	-0.0016	-0.0007
STORY5	66	COMB2 N	0.1745	0.0494	0.0026	0.00027	-0.0004	0.00074
STORY5	66	COMB2 N	-0.1745	-0.0494	-0.008	-0.0005	-0.0035	-0.0007
STORY5	66	COMB3 N	0.1745	0.0494	0.0038	0.0003	0.00052	0.00074
STORY5	66	COMB3 N	-0.1745	-0.0494	-0.0067	-0.0004	-0.0026	-0.0007
STORY5	67	DEAD	0	0	-0.0016	-6E-05	0.00115	0
STORY5	67	LIVE	0	0	-0.0015	-3E-05	0.00112	0
STORY5	67	SPEC1	0.1704	0.0485	0.0047	0.00034	0.00138	0.00068
STORY5	67	SPEC2	0.1868	0.052	0.007	0.0004	0.00208	0.00091
STORY5	67	COMB1	0	0	-0.0043	-0.0001	0.00318	0
STORY5	67	SISMO M	0.1745	0.0494	0.0053	0.00036	0.00156	0.00074
STORY5	67	SISMO MI	-0.1745	-0.0494	-0.0053	-0.0004	-0.0016	-0.0007
STORY5	67	COMB2 N	0.1745	0.0494	0.0026	0.00027	0.0035	0.00074
STORY5	67	COMB2 N	-0.1745	-0.0494	-0.008	-0.0005	0.00039	-0.0007
STORY5	67	COMB3 N	0.1745	0.0494	0.0038	0.0003	0.00259	0.00074
STORY5	67	COMB3 N	-0.1745	-0.0494	-0.0067	-0.0004	-0.0005	-0.0007
STORY5	68	DEAD	0	0	-0.0034	-6E-05	0.00099	0
STORY5	68	LIVE	0	0	-0.0032	-3E-05	0.00097	0
STORY5	68	SPEC1	0.1704	0.0494	0.0043	0.00037	0.00135	0.00068
STORY5	68	SPEC2	0.1868	0.0533	0.0065	0.00043	0.0021	0.00091
STORY5	68	COMB1	0	0	-0.0091	-0.0001	0.00274	0
STORY5	68	SISMO M	0.1745	0.0504	0.0049	0.00039	0.00154	0.00074
STORY5	68	SISMO MI	-0.1745	-0.0504	-0.0049	-0.0004	-0.0015	-0.0007
STORY5	68	COMB2 N	0.1745	0.0504	-0.0007	0.0003	0.00321	0.00074
STORY5	68	COMB2 N	-0.1745	-0.0504	-0.0105	-0.0005	0.00014	-0.0007
STORY5	68	COMB3 N	0.1745	0.0504	0.0019	0.00033	0.00243	0.00074
STORY5	68	COMB3 N	-0.1745	-0.0504	-0.0079	-0.0004	-0.0007	-0.0007
STORY5	69	DEAD	0	0	-0.0043	-6E-05	0.00017	0
STORY5	69	LIVE	0	0	-0.004	-3E-05	0.00017	0
STORY5	69	SPEC1	0.1704	0.0504	0.0019	0.0004	0.00238	0.00068
STORY5	69	SPEC2	0.1868	0.0546	0.0024	0.00047	0.00366	0.00091
STORY5	69	COMB1	0	0	-0.0116	-0.0001	0.00048	0
STORY5	69	SISMO M	0.1745	0.0515	0.002	0.00042	0.0027	0.00074
STORY5	69	SISMO MI	-0.1745	-0.0515	-0.002	-0.0004	-0.0027	-0.0007
STORY5	69	COMB2 N	0.1745	0.0515	-0.0051	0.00033	0.00299	0.00074
STORY5	69	COMB2 N	-0.1745	-0.0515	-0.0092	-0.0005	-0.0024	-0.0007
STORY5	69	COMB3 N	0.1745	0.0515	-0.0018	0.00036	0.00286	0.00074
STORY5	69	COMB3 N	-0.1745	-0.0515	-0.0059	-0.0005	-0.0026	-0.0007
STORY5	70	DEAD	0	0	-0.0038	-6E-05	-0.0008	0
STORY5	70	LIVE	0	0	-0.0036	-3E-05	-0.0008	0
STORY5	70	SPEC1	0.1704	0.0514	0.0025	0.00043	0.00171	0.00068
STORY5	70	SPEC2	0.1868	0.0559	0.0037	0.0005	0.00263	0.00091
STORY5	70	COMB1	0	0	-0.0103	-0.0001	-0.0022	0
STORY5	70	SISMO M	0.1745	0.0525	0.0028	0.00044	0.00194	0.00074
STORY5	70	SISMO MI	-0.1745	-0.0525	-0.0028	-0.0004	-0.0019	-0.0007
STORY5	70	COMB2 N	0.1745	0.0525	-0.0035	0.00036	0.00063	0.00074

STORY5	70	COMB2 N	-0.1745	-0.0525	-0.0092	-0.0005	-0.0033	-0.0007
STORY5	70	COMB3 N	0.1745	0.0525	-0.0006	0.00039	0.00124	0.00074
STORY5	70	COMB3 N	-0.1745	-0.0525	-0.0062	-0.0005	-0.0026	-0.0007
STORY5	71	DEAD	0	0	-0.0022	-6E-05	-0.0013	0
STORY5	71	LIVE	0	0	-0.002	-2E-05	-0.0013	0
STORY5	71	SPEC1	0.1704	0.0523	0.0035	0.00045	0.00066	0.00068
STORY5	71	SPEC2	0.1868	0.0572	0.0053	0.00054	0.00102	0.00091
STORY5	71	COMB1	0	0	-0.0058	-0.0001	-0.0037	0
STORY5	71	SISMO M.	0.1745	0.0535	0.004	0.00047	0.00075	0.00074
STORY5	71	SISMO MI	-0.1745	-0.0535	-0.004	-0.0005	-0.0008	-0.0007
STORY5	71	COMB2 N	0.1745	0.0535	0.0004	0.00039	-0.0015	0.00074
STORY5	71	COMB2 N	-0.1745	-0.0535	-0.0076	-0.0006	-0.003	-0.0007
STORY5	71	COMB3 N	0.1745	0.0535	0.002	0.00042	-0.0004	0.00074
STORY5	71	COMB3 N	-0.1745	-0.0535	-0.0059	-0.0005	-0.0019	-0.0007
STORY5	72	DEAD	0	0	-0.0023	-7E-05	0.002	0
STORY5	72	LIVE	0	0	-0.0022	-3E-05	0.00202	0
STORY5	72	SPEC1	0.1704	0.0465	0.0049	0.00031	0.00099	0.00068
STORY5	72	SPEC2	0.1868	0.0494	0.0073	0.00036	0.00152	0.00091
STORY5	72	COMB1	0	0	-0.0063	-0.0001	0.00564	0
STORY5	72	SISMO M.	0.1745	0.0473	0.0055	0.00032	0.00112	0.00074
STORY5	72	SISMO MI	-0.1745	-0.0473	-0.0055	-0.0003	-0.0011	-0.0007
STORY5	72	COMB2 N	0.1745	0.0473	0.0016	0.00023	0.00454	0.00074
STORY5	72	COMB2 N	-0.1745	-0.0473	-0.0093	-0.0004	0.00229	-0.0007
STORY5	72	COMB3 N	0.1745	0.0473	0.0034	0.00026	0.00293	0.00074
STORY5	72	COMB3 N	-0.1745	-0.0473	-0.0076	-0.0004	0.00068	-0.0007
STORY5	73	DEAD	0	0	-0.0052	-7E-05	0.00163	0
STORY5	73	LIVE	0	0	-0.0051	-3E-05	0.00164	0
STORY5	73	SPEC1	0.1704	0.0456	0.004	0.0003	0.00191	0.00068
STORY5	73	SPEC2	0.1868	0.0481	0.0058	0.00035	0.00288	0.00091
STORY5	73	COMB1	0	0	-0.0144	-0.0001	0.00457	0
STORY5	73	SISMO M.	0.1745	0.0462	0.0044	0.00031	0.00215	0.00074
STORY5	73	SISMO MI	-0.1745	-0.0462	-0.0044	-0.0003	-0.0022	-0.0007
STORY5	73	COMB2 N	0.1745	0.0462	-0.0044	0.00022	0.00492	0.00074
STORY5	73	COMB2 N	-0.1745	-0.0462	-0.0132	-0.0004	0.00062	-0.0007
STORY5	73	COMB3 N	0.1745	0.0462	-0.0002	0.00025	0.00361	0.00074
STORY5	73	COMB3 N	-0.1745	-0.0462	-0.0091	-0.0004	-0.0007	-0.0007
STORY5	74	DEAD	0	0	-0.0065	-7E-05	0	0
STORY5	74	LIVE	0	0	-0.0064	-3E-05	0	0
STORY5	74	SPEC1	0.1704	0.0446	0.0013	0.00029	0.00287	0.00068
STORY5	74	SPEC2	0.1868	0.0469	0.0015	0.00034	0.00435	0.00091
STORY5	74	COMB1	0	0	-0.018	-0.0001	0	0
STORY5	74	SISMO M.	0.1745	0.0452	0.0013	0.00031	0.00324	0.00074
STORY5	74	SISMO MI	-0.1745	-0.0452	-0.0013	-0.0003	-0.0032	-0.0007
STORY5	74	COMB2 N	0.1745	0.0452	-0.0096	0.00021	0.00324	0.00074
STORY5	74	COMB2 N	-0.1745	-0.0452	-0.0123	-0.0004	-0.0032	-0.0007
STORY5	74	COMB3 N	0.1745	0.0452	-0.0045	0.00025	0.00324	0.00074
STORY5	74	COMB3 N	-0.1745	-0.0452	-0.0072	-0.0004	-0.0032	-0.0007
STORY5	75	DEAD	0	0	-0.0052	-7E-05	-0.0016	0

STORY5	75	LIVE	0	0	-0.0051	-3E-05	-0.0016	0
STORY5	75	SPEC1	0.1704	0.0456	0.004	0.0003	0.00191	0.00068
STORY5	75	SPEC2	0.1868	0.0481	0.0058	0.00035	0.00288	0.00091
STORY5	75	COMB1	0	0	-0.0144	-0.0001	-0.0046	0
STORY5	75	SISMO M	0.1745	0.0462	0.0044	0.00031	0.00215	0.00074
STORY5	75	SISMO M	-0.1745	-0.0462	-0.0044	-0.0003	-0.0022	-0.0007
STORY5	75	COMB2 M	0.1745	0.0462	-0.0044	0.00022	-0.0006	0.00074
STORY5	75	COMB2 M	-0.1745	-0.0462	-0.0132	-0.0004	-0.0049	-0.0007
STORY5	75	COMB3 M	0.1745	0.0462	-0.0002	0.00025	0.00069	0.00074
STORY5	75	COMB3 M	-0.1745	-0.0462	-0.0091	-0.0004	-0.0036	-0.0007
STORY5	76	DEAD	0	0	-0.0023	-7E-05	-0.002	0
STORY5	76	LIVE	0	0	-0.0022	-3E-05	-0.002	0
STORY5	76	SPEC1	0.1704	0.0465	0.0049	0.00031	0.00099	0.00068
STORY5	76	SPEC2	0.1868	0.0494	0.0073	0.00036	0.00152	0.00091
STORY5	76	COMB1	0	0	-0.0063	-0.0001	-0.0056	0
STORY5	76	SISMO M	0.1745	0.0473	0.0055	0.00032	0.00112	0.00074
STORY5	76	SISMO M	-0.1745	-0.0473	-0.0055	-0.0003	-0.0011	-0.0007
STORY5	76	COMB2 M	0.1745	0.0473	0.0016	0.00023	-0.0023	0.00074
STORY5	76	COMB2 M	-0.1745	-0.0473	-0.0093	-0.0004	-0.0045	-0.0007
STORY5	76	COMB3 M	0.1745	0.0473	0.0034	0.00026	-0.0007	0.00074
STORY5	76	COMB3 M	-0.1745	-0.0473	-0.0076	-0.0004	-0.0029	-0.0007
STORY4	1	DEAD	0	0	-0.0003	0	0.00022	0
STORY4	1	LIVE	0	0	-0.0001	0	0.0002	0
STORY4	1	SPEC1	0.1456	0.0437	0.0015	0.00276	0.00686	0.00053
STORY4	1	SPEC2	0.1505	0.0463	0.0017	0.00331	0.00934	0.00071
STORY4	1	COMB1	0	0	-0.0005	0.00001	0.00059	0
STORY4	1	SISMO M	0.1468	0.0443	0.0015	0.0029	0.00748	0.00058
STORY4	1	SISMO M	-0.1468	-0.0443	-0.0015	-0.0029	-0.0075	-0.0006
STORY4	1	COMB2 M	0.1468	0.0443	0.0012	0.00291	0.00784	0.00058
STORY4	1	COMB2 M	-0.1468	-0.0443	-0.0019	-0.0029	-0.0071	-0.0006
STORY4	1	COMB3 M	0.1468	0.0443	0.0013	0.0029	0.00767	0.00058
STORY4	1	COMB3 M	-0.1468	-0.0443	-0.0018	-0.0029	-0.0073	-0.0006
STORY4	2	DEAD	0	0	-0.0003	0.00001	0	0
STORY4	2	LIVE	0	0	-0.0002	0.00001	0	0
STORY4	2	SPEC1	0.1456	0.0391	0.0013	0.00248	0.00609	0.00053
STORY4	2	SPEC2	0.1505	0.0402	0.0014	0.00296	0.0084	0.00071
STORY4	2	COMB1	0	0	-0.0008	0.00002	0	0
STORY4	2	SISMO M	0.1468	0.0394	0.0013	0.0026	0.00667	0.00058
STORY4	2	SISMO M	-0.1468	-0.0394	-0.0013	-0.0026	-0.0067	-0.0006
STORY4	2	COMB2 M	0.1468	0.0394	0.0008	0.00261	0.00667	0.00058
STORY4	2	COMB2 M	-0.1468	-0.0394	-0.0019	-0.0026	-0.0067	-0.0006
STORY4	2	COMB3 M	0.1468	0.0394	0.001	0.00261	0.00667	0.00058
STORY4	2	COMB3 M	-0.1468	-0.0394	-0.0016	-0.0026	-0.0067	-0.0006
STORY4	3	DEAD	0	0	-0.0003	0.00001	0	0
STORY4	3	LIVE	0	0	-0.0002	0.00001	0	0
STORY4	3	SPEC1	0.1456	0.0391	0.0013	0.00248	0.00609	0.00053
STORY4	3	SPEC2	0.1505	0.0402	0.0014	0.00296	0.0084	0.00071
STORY4	3	COMB1	0	0	-0.0008	0.00002	0	0

STORY4	3	SISMO M.	0.1468	0.0394	0.0013	0.0026	0.00667	0.00058
STORY4	3	SISMO MI	-0.1468	-0.0394	-0.0013	-0.0026	-0.0067	-0.0006
STORY4	3	COMB2 N	0.1468	0.0394	0.0008	0.00261	0.00667	0.00058
STORY4	3	COMB2 N	-0.1468	-0.0394	-0.0019	-0.0026	-0.0067	-0.0006
STORY4	3	COMB3 N	0.1468	0.0394	0.001	0.00261	0.00667	0.00058
STORY4	3	COMB3 N	-0.1468	-0.0394	-0.0016	-0.0026	-0.0067	-0.0006
STORY4	4	DEAD	0	0	-0.0003	0	-0.0002	0
STORY4	4	LIVE	0	0	-0.0001	0	-0.0002	0
STORY4	4	SPEC1	0.1456	0.0437	0.0015	0.00276	0.00686	0.00053
STORY4	4	SPEC2	0.1505	0.0463	0.0017	0.00331	0.00934	0.00071
STORY4	4	COMB1	0	0	-0.0005	0.00001	-0.0006	0
STORY4	4	SISMO M.	0.1468	0.0443	0.0015	0.0029	0.00748	0.00058
STORY4	4	SISMO MI	-0.1468	-0.0443	-0.0015	-0.0029	-0.0075	-0.0006
STORY4	4	COMB2 N	0.1468	0.0443	0.0012	0.00291	0.00711	0.00058
STORY4	4	COMB2 N	-0.1468	-0.0443	-0.0019	-0.0029	-0.0078	-0.0006
STORY4	4	COMB3 N	0.1468	0.0443	0.0013	0.0029	0.00728	0.00058
STORY4	4	COMB3 N	-0.1468	-0.0443	-0.0018	-0.0029	-0.0077	-0.0006
STORY4	5	DEAD	0	0	-0.0004	0	-0.0002	0
STORY4	5	LIVE	0	0	-0.0002	0	-0.0002	0
STORY4	5	SPEC1	0.1431	0.0437	0.0005	0.00255	0.00658	0.00053
STORY4	5	SPEC2	0.1472	0.0463	0.0006	0.00308	0.00915	0.00071
STORY4	5	COMB1	0	0	-0.0008	0	-0.0007	0
STORY4	5	SISMO M.	0.1441	0.0443	0.0005	0.00268	0.00722	0.00058
STORY4	5	SISMO MI	-0.1441	-0.0443	-0.0005	-0.0027	-0.0072	-0.0006
STORY4	5	COMB2 N	0.1441	0.0443	-0.0001	0.00268	0.00682	0.00058
STORY4	5	COMB2 N	-0.1441	-0.0443	-0.0011	-0.0027	-0.0076	-0.0006
STORY4	5	COMB3 N	0.1441	0.0443	0.0002	0.00268	0.007	0.00058
STORY4	5	COMB3 N	-0.1441	-0.0443	-0.0008	-0.0027	-0.0074	-0.0006
STORY4	6	DEAD	0	0	-0.0005	0	0.00001	0
STORY4	6	LIVE	0	0	-0.0003	0	0	0
STORY4	6	SPEC1	0.1431	0.0391	0.0002	0.00248	0.00625	0.00053
STORY4	6	SPEC2	0.1472	0.0402	0.0003	0.00301	0.0086	0.00071
STORY4	6	COMB1	0	0	-0.0011	0	0.00001	0
STORY4	6	SISMO M.	0.1441	0.0394	0.0002	0.00261	0.00684	0.00058
STORY4	6	SISMO MI	-0.1441	-0.0394	-0.0002	-0.0026	-0.0068	-0.0006
STORY4	6	COMB2 N	0.1441	0.0394	-0.0005	0.00261	0.00685	0.00058
STORY4	6	COMB2 N	-0.1441	-0.0394	-0.001	-0.0026	-0.0068	-0.0006
STORY4	6	COMB3 N	0.1441	0.0394	-0.0002	0.00261	0.00685	0.00058
STORY4	6	COMB3 N	-0.1441	-0.0394	-0.0007	-0.0026	-0.0068	-0.0006
STORY4	7	DEAD	0	0	-0.0005	0	-1E-05	0
STORY4	7	LIVE	0	0	-0.0003	0	0	0
STORY4	7	SPEC1	0.1431	0.0391	0.0002	0.00248	0.00625	0.00053
STORY4	7	SPEC2	0.1472	0.0402	0.0003	0.00301	0.0086	0.00071
STORY4	7	COMB1	0	0	-0.0011	0	-1E-05	0
STORY4	7	SISMO M.	0.1441	0.0394	0.0002	0.00261	0.00684	0.00058
STORY4	7	SISMO MI	-0.1441	-0.0394	-0.0002	-0.0026	-0.0068	-0.0006
STORY4	7	COMB2 N	0.1441	0.0394	-0.0005	0.00261	0.00683	0.00058
STORY4	7	COMB2 N	-0.1441	-0.0394	-0.001	-0.0026	-0.0069	-0.0006

STORY4	7	COMB3 N	0.1441	0.0394	-0.0002	0.00261	0.00683	0.00058
STORY4	7	COMB3 N	-0.1441	-0.0394	-0.0007	-0.0026	-0.0069	-0.0006
STORY4	8	DEAD	0	0	-0.0004	0	0.00024	0
STORY4	8	LIVE	0	0	-0.0002	0	0.00023	0
STORY4	8	SPEC1	0.1431	0.0437	0.0005	0.00255	0.00658	0.00053
STORY4	8	SPEC2	0.1472	0.0463	0.0006	0.00308	0.00915	0.00071
STORY4	8	COMB1	0	0	-0.0008	0	0.00066	0
STORY4	8	SISMO M	0.1441	0.0443	0.0005	0.00268	0.00722	0.00058
STORY4	8	SISMO M	-0.1441	-0.0443	-0.0005	-0.0027	-0.0072	-0.0006
STORY4	8	COMB2 N	0.1441	0.0443	-0.0001	0.00268	0.00763	0.00058
STORY4	8	COMB2 N	-0.1441	-0.0443	-0.0011	-0.0027	-0.0068	-0.0006
STORY4	8	COMB3 N	0.1441	0.0443	0.0002	0.00268	0.00744	0.00058
STORY4	8	COMB3 N	-0.1441	-0.0443	-0.0008	-0.0027	-0.007	-0.0006
STORY4	9	DEAD	0	0	-0.0004	0	0.00024	0
STORY4	9	LIVE	0	0	-0.0002	0	0.00023	0
STORY4	9	SPEC1	0.1431	0.0437	0.0005	0.00255	0.00658	0.00053
STORY4	9	SPEC2	0.1472	0.0463	0.0006	0.00308	0.00915	0.00071
STORY4	9	COMB1	0	0	-0.0008	0	0.00066	0
STORY4	9	SISMO M	0.1441	0.0443	0.0005	0.00268	0.00722	0.00058
STORY4	9	SISMO M	-0.1441	-0.0443	-0.0005	-0.0027	-0.0072	-0.0006
STORY4	9	COMB2 N	0.1441	0.0443	-0.0001	0.00268	0.00763	0.00058
STORY4	9	COMB2 N	-0.1441	-0.0443	-0.0011	-0.0027	-0.0068	-0.0006
STORY4	9	COMB3 N	0.1441	0.0443	0.0002	0.00268	0.00744	0.00058
STORY4	9	COMB3 N	-0.1441	-0.0443	-0.0008	-0.0027	-0.007	-0.0006
STORY4	10	DEAD	0	0	-0.0005	0	-1E-05	0
STORY4	10	LIVE	0	0	-0.0003	0	0	0
STORY4	10	SPEC1	0.1431	0.0391	0.0002	0.00248	0.00625	0.00053
STORY4	10	SPEC2	0.1472	0.0402	0.0003	0.00301	0.0086	0.00071
STORY4	10	COMB1	0	0	-0.0011	0	-1E-05	0
STORY4	10	SISMO M	0.1441	0.0394	0.0002	0.00261	0.00684	0.00058
STORY4	10	SISMO M	-0.1441	-0.0394	-0.0002	-0.0026	-0.0068	-0.0006
STORY4	10	COMB2 N	0.1441	0.0394	-0.0005	0.00261	0.00683	0.00058
STORY4	10	COMB2 N	-0.1441	-0.0394	-0.001	-0.0026	-0.0069	-0.0006
STORY4	10	COMB3 N	0.1441	0.0394	-0.0002	0.00261	0.00683	0.00058
STORY4	10	COMB3 N	-0.1441	-0.0394	-0.0007	-0.0026	-0.0069	-0.0006
STORY4	11	DEAD	0	0	-0.0005	0	0.00001	0
STORY4	11	LIVE	0	0	-0.0003	0	0	0
STORY4	11	SPEC1	0.1431	0.0391	0.0002	0.00248	0.00625	0.00053
STORY4	11	SPEC2	0.1472	0.0402	0.0003	0.00301	0.0086	0.00071
STORY4	11	COMB1	0	0	-0.0011	0	0.00001	0
STORY4	11	SISMO M	0.1441	0.0394	0.0002	0.00261	0.00684	0.00058
STORY4	11	SISMO M	-0.1441	-0.0394	-0.0002	-0.0026	-0.0068	-0.0006
STORY4	11	COMB2 N	0.1441	0.0394	-0.0005	0.00261	0.00685	0.00058
STORY4	11	COMB2 N	-0.1441	-0.0394	-0.001	-0.0026	-0.0068	-0.0006
STORY4	11	COMB3 N	0.1441	0.0394	-0.0002	0.00261	0.00685	0.00058
STORY4	11	COMB3 N	-0.1441	-0.0394	-0.0007	-0.0026	-0.0068	-0.0006
STORY4	12	DEAD	0	0	-0.0004	0	-0.0002	0
STORY4	12	LIVE	0	0	-0.0002	0	-0.0002	0

STORY4	12	SPEC1	0.1431	0.0437	0.0005	0.00255	0.00658	0.00053
STORY4	12	SPEC2	0.1472	0.0463	0.0006	0.00308	0.00915	0.00071
STORY4	12	COMB1	0	0	-0.0008	0	-0.0007	0
STORY4	12	SISMO M	0.1441	0.0443	0.0005	0.00268	0.00722	0.00058
STORY4	12	SISMO M	-0.1441	-0.0443	-0.0005	-0.0027	-0.0072	-0.0006
STORY4	12	COMB2 N	0.1441	0.0443	-0.0001	0.00268	0.00682	0.00058
STORY4	12	COMB2 N	-0.1441	-0.0443	-0.0011	-0.0027	-0.0076	-0.0006
STORY4	12	COMB3 N	0.1441	0.0443	0.0002	0.00268	0.007	0.00058
STORY4	12	COMB3 N	-0.1441	-0.0443	-0.0008	-0.0027	-0.0074	-0.0006
STORY4	13	DEAD	0	0	-0.0003	0	0.00022	0
STORY4	13	LIVE	0	0	-0.0001	0	0.0002	0
STORY4	13	SPEC1	0.1456	0.0437	0.0015	0.00276	0.00686	0.00053
STORY4	13	SPEC2	0.1505	0.0463	0.0017	0.00331	0.00934	0.00071
STORY4	13	COMB1	0	0	-0.0005	-1E-05	0.00059	0
STORY4	13	SISMO M	0.1468	0.0443	0.0015	0.0029	0.00748	0.00058
STORY4	13	SISMO M	-0.1468	-0.0443	-0.0015	-0.0029	-0.0075	-0.0006
STORY4	13	COMB2 N	0.1468	0.0443	0.0012	0.00289	0.00784	0.00058
STORY4	13	COMB2 N	-0.1468	-0.0443	-0.0019	-0.0029	-0.0071	-0.0006
STORY4	13	COMB3 N	0.1468	0.0443	0.0013	0.0029	0.00767	0.00058
STORY4	13	COMB3 N	-0.1468	-0.0443	-0.0018	-0.0029	-0.0073	-0.0006
STORY4	14	DEAD	0	0	-0.0003	-1E-05	0	0
STORY4	14	LIVE	0	0	-0.0002	-1E-05	0	0
STORY4	14	SPEC1	0.1456	0.0391	0.0013	0.00248	0.00609	0.00053
STORY4	14	SPEC2	0.1505	0.0402	0.0014	0.00296	0.0084	0.00071
STORY4	14	COMB1	0	0	-0.0008	-2E-05	0	0
STORY4	14	SISMO M	0.1468	0.0394	0.0013	0.0026	0.00667	0.00058
STORY4	14	SISMO M	-0.1468	-0.0394	-0.0013	-0.0026	-0.0067	-0.0006
STORY4	14	COMB2 N	0.1468	0.0394	0.0008	0.00259	0.00667	0.00058
STORY4	14	COMB2 N	-0.1468	-0.0394	-0.0019	-0.0026	-0.0067	-0.0006
STORY4	14	COMB3 N	0.1468	0.0394	0.001	0.0026	0.00667	0.00058
STORY4	14	COMB3 N	-0.1468	-0.0394	-0.0016	-0.0026	-0.0067	-0.0006
STORY4	15	DEAD	0	0	-0.0003	-1E-05	0	0
STORY4	15	LIVE	0	0	-0.0002	-1E-05	0	0
STORY4	15	SPEC1	0.1456	0.0391	0.0013	0.00248	0.00609	0.00053
STORY4	15	SPEC2	0.1505	0.0402	0.0014	0.00296	0.0084	0.00071
STORY4	15	COMB1	0	0	-0.0008	-2E-05	0	0
STORY4	15	SISMO M	0.1468	0.0394	0.0013	0.0026	0.00667	0.00058
STORY4	15	SISMO M	-0.1468	-0.0394	-0.0013	-0.0026	-0.0067	-0.0006
STORY4	15	COMB2 N	0.1468	0.0394	0.0008	0.00259	0.00667	0.00058
STORY4	15	COMB2 N	-0.1468	-0.0394	-0.0019	-0.0026	-0.0067	-0.0006
STORY4	15	COMB3 N	0.1468	0.0394	0.001	0.0026	0.00667	0.00058
STORY4	15	COMB3 N	-0.1468	-0.0394	-0.0016	-0.0026	-0.0067	-0.0006
STORY4	16	DEAD	0	0	-0.0003	0	-0.0002	0
STORY4	16	LIVE	0	0	-0.0001	0	-0.0002	0
STORY4	16	SPEC1	0.1456	0.0437	0.0015	0.00276	0.00686	0.00053
STORY4	16	SPEC2	0.1505	0.0463	0.0017	0.00331	0.00934	0.00071
STORY4	16	COMB1	0	0	-0.0005	-1E-05	-0.0006	0
STORY4	16	SISMO M	0.1468	0.0443	0.0015	0.0029	0.00748	0.00058

STORY4	16	SISMO M	-0.1468	-0.0443	-0.0015	-0.0029	-0.0075	-0.0006
STORY4	16	COMB2 N	0.1468	0.0443	0.0012	0.00289	0.00711	0.00058
STORY4	16	COMB2 N	-0.1468	-0.0443	-0.0019	-0.0029	-0.0078	-0.0006
STORY4	16	COMB3 N	0.1468	0.0443	0.0013	0.0029	0.00728	0.00058
STORY4	16	COMB3 N	-0.1468	-0.0443	-0.0018	-0.0029	-0.0077	-0.0006
STORY4	17	DEAD	0	0	-0.0013	0	0.00069	0
STORY4	17	LIVE	0	0	-0.0011	0	0.00067	0
STORY4	17	SPEC1	0.1431	0.0429	0.0047	0.00254	0.00141	0.00053
STORY4	17	SPEC2	0.1472	0.0453	0.0066	0.00306	0.00198	0.00071
STORY4	17	COMB1	0	0	-0.0032	0	0.0019	0
STORY4	17	SISMO M	0.1441	0.0435	0.0052	0.00267	0.00156	0.00058
STORY4	17	SISMO M	-0.1441	-0.0435	-0.0052	-0.0027	-0.0016	-0.0006
STORY4	17	COMB2 N	0.1441	0.0435	0.0031	0.00267	0.00272	0.00058
STORY4	17	COMB2 N	-0.1441	-0.0435	-0.0072	-0.0027	-0.0004	-0.0006
STORY4	17	COMB3 N	0.1441	0.0435	0.004	0.00267	0.00218	0.00058
STORY4	17	COMB3 N	-0.1441	-0.0435	-0.0063	-0.0027	-0.0009	-0.0006
STORY4	18	DEAD	0	0	-0.001	0	0.00059	0
STORY4	18	LIVE	0	0	-0.0008	0.00001	0.00056	0
STORY4	18	SPEC1	0.1456	0.0429	0.0054	0.00272	0.00153	0.00053
STORY4	18	SPEC2	0.1505	0.0453	0.0073	0.00325	0.00205	0.00071
STORY4	18	COMB1	0	0	-0.0025	0.00001	0.00159	0
STORY4	18	SISMO M	0.1468	0.0435	0.0059	0.00285	0.00166	0.00058
STORY4	18	SISMO M	-0.1468	-0.0435	-0.0059	-0.0029	-0.0017	-0.0006
STORY4	18	COMB2 N	0.1468	0.0435	0.0043	0.00286	0.00264	0.00058
STORY4	18	COMB2 N	-0.1468	-0.0435	-0.0075	-0.0028	-0.0007	-0.0006
STORY4	18	COMB3 N	0.1468	0.0435	0.005	0.00285	0.00219	0.00058
STORY4	18	COMB3 N	-0.1468	-0.0435	-0.0068	-0.0029	-0.0011	-0.0006
STORY4	19	DEAD	0	0	-0.0022	0	0.00049	0
STORY4	19	LIVE	0	0	-0.002	0	0.00047	0
STORY4	19	SPEC1	0.1431	0.0422	0.0039	0.00253	0.00171	0.00053
STORY4	19	SPEC2	0.1472	0.0443	0.0056	0.00305	0.00236	0.00071
STORY4	19	COMB1	0	0	-0.0059	0	0.00134	0
STORY4	19	SISMO M	0.1441	0.0427	0.0043	0.00266	0.00187	0.00058
STORY4	19	SISMO M	-0.1441	-0.0427	-0.0043	-0.0027	-0.0019	-0.0006
STORY4	19	COMB2 N	0.1441	0.0427	0.0007	0.00266	0.00269	0.00058
STORY4	19	COMB2 N	-0.1441	-0.0427	-0.008	-0.0027	-0.0011	-0.0006
STORY4	19	COMB3 N	0.1441	0.0427	0.0023	0.00266	0.00231	0.00058
STORY4	19	COMB3 N	-0.1441	-0.0427	-0.0063	-0.0027	-0.0014	-0.0006
STORY4	20	DEAD	0	0	-0.0018	0	0.00041	0
STORY4	20	LIVE	0	0	-0.0016	0.00001	0.00039	0
STORY4	20	SPEC1	0.1456	0.0422	0.0048	0.00267	0.00172	0.00053
STORY4	20	SPEC2	0.1505	0.0443	0.0064	0.00319	0.00238	0.00071
STORY4	20	COMB1	0	0	-0.0047	0.00001	0.0011	0
STORY4	20	SISMO M	0.1468	0.0427	0.0052	0.0028	0.00188	0.00058
STORY4	20	SISMO M	-0.1468	-0.0427	-0.0052	-0.0028	-0.0019	-0.0006
STORY4	20	COMB2 N	0.1468	0.0427	0.0022	0.00281	0.00256	0.00058
STORY4	20	COMB2 N	-0.1468	-0.0427	-0.0081	-0.0028	-0.0012	-0.0006
STORY4	20	COMB3 N	0.1468	0.0427	0.0036	0.0028	0.00225	0.00058

STORY4	20	COMB3 N	-0.1468	-0.0427	-0.0068	-0.0028	-0.0015	-0.0006
STORY4	21	DEAD	0	0	-0.0026	0	-3E-05	0
STORY4	21	LIVE	0	0	-0.0023	0	-3E-05	0
STORY4	21	SPEC1	0.1431	0.0414	0.0003	0.00252	0.00278	0.00053
STORY4	21	SPEC2	0.1472	0.0433	0.0004	0.00304	0.00387	0.00071
STORY4	21	COMB1	0	0	-0.0069	0	-8E-05	0
STORY4	21	SISMO M	0.1441	0.0419	0.0003	0.00265	0.00305	0.00058
STORY4	21	SISMO M	-0.1441	-0.0419	-0.0003	-0.0027	-0.0031	-0.0006
STORY4	21	COMB2 N	0.1441	0.0419	-0.0039	0.00265	0.003	0.00058
STORY4	21	COMB2 N	-0.1441	-0.0419	-0.0046	-0.0027	-0.0031	-0.0006
STORY4	21	COMB3 N	0.1441	0.0419	-0.002	0.00265	0.00302	0.00058
STORY4	21	COMB3 N	-0.1441	-0.0419	-0.0027	-0.0027	-0.0031	-0.0006
STORY4	22	DEAD	0	0	-0.0021	0	-3E-05	0
STORY4	22	LIVE	0	0	-0.0019	0.00001	-3E-05	0
STORY4	22	SPEC1	0.1456	0.0414	0.0015	0.00262	0.00288	0.00053
STORY4	22	SPEC2	0.1505	0.0433	0.0018	0.00313	0.00396	0.00071
STORY4	22	COMB1	0	0	-0.0055	0.00001	-9E-05	0
STORY4	22	SISMO M	0.1468	0.0419	0.0016	0.00275	0.00315	0.00058
STORY4	22	SISMO M	-0.1468	-0.0419	-0.0016	-0.0028	-0.0032	-0.0006
STORY4	22	COMB2 N	0.1468	0.0419	-0.0018	0.00276	0.0031	0.00058
STORY4	22	COMB2 N	-0.1468	-0.0419	-0.0051	-0.0027	-0.0032	-0.0006
STORY4	22	COMB3 N	0.1468	0.0419	-0.0003	0.00275	0.00312	0.00058
STORY4	22	COMB3 N	-0.1468	-0.0419	-0.0035	-0.0028	-0.0032	-0.0006
STORY4	23	DEAD	0	0	-0.0021	0	-0.0005	0
STORY4	23	LIVE	0	0	-0.0019	0	-0.0005	0
STORY4	23	SPEC1	0.1431	0.0407	0.0036	0.0025	0.00182	0.00053
STORY4	23	SPEC2	0.1472	0.0423	0.0049	0.00303	0.00254	0.00071
STORY4	23	COMB1	0	0	-0.0056	0	-0.0014	0
STORY4	23	SISMO M	0.1441	0.0411	0.0039	0.00264	0.002	0.00058
STORY4	23	SISMO M	-0.1441	-0.0411	-0.0039	-0.0026	-0.002	-0.0006
STORY4	23	COMB2 N	0.1441	0.0411	0.0004	0.00264	0.00113	0.00058
STORY4	23	COMB2 N	-0.1441	-0.0411	-0.0075	-0.0026	-0.0029	-0.0006
STORY4	23	COMB3 N	0.1441	0.0411	0.002	0.00264	0.00153	0.00058
STORY4	23	COMB3 N	-0.1441	-0.0411	-0.0059	-0.0026	-0.0025	-0.0006
STORY4	24	DEAD	0	0	-0.0017	0	-0.0004	0
STORY4	24	LIVE	0	0	-0.0015	0.00001	-0.0004	0
STORY4	24	SPEC1	0.1456	0.0407	0.0034	0.00258	0.00197	0.00053
STORY4	24	SPEC2	0.1505	0.0423	0.0046	0.00307	0.0027	0.00071
STORY4	24	COMB1	0	0	-0.0045	0.00002	-0.0012	0
STORY4	24	SISMO M	0.1468	0.0411	0.0037	0.0027	0.00215	0.00058
STORY4	24	SISMO M	-0.1468	-0.0411	-0.0037	-0.0027	-0.0022	-0.0006
STORY4	24	COMB2 N	0.1468	0.0411	0.0009	0.00271	0.00142	0.00058
STORY4	24	COMB2 N	-0.1468	-0.0411	-0.0065	-0.0027	-0.0029	-0.0006
STORY4	24	COMB3 N	0.1468	0.0411	0.0022	0.0027	0.00176	0.00058
STORY4	24	COMB3 N	-0.1468	-0.0411	-0.0052	-0.0027	-0.0026	-0.0006
STORY4	25	DEAD	0	0	-0.0012	0	-0.0006	0
STORY4	25	LIVE	0	0	-0.001	0	-0.0006	0
STORY4	25	SPEC1	0.1431	0.0399	0.0046	0.00249	0.0012	0.00053

STORY4	25	SPEC2	0.1472	0.0412	0.0063	0.00302	0.00161	0.00071
STORY4	25	COMB1	0	0	-0.003	0	-0.0017	0
STORY4	25	SISMO M	0.1441	0.0402	0.005	0.00262	0.0013	0.00058
STORY4	25	SISMO MI	-0.1441	-0.0402	-0.005	-0.0026	-0.0013	-0.0006
STORY4	25	COMB2 N	0.1441	0.0402	0.0031	0.00263	0.00025	0.00058
STORY4	25	COMB2 N	-0.1441	-0.0402	-0.007	-0.0026	-0.0024	-0.0006
STORY4	25	COMB3 N	0.1441	0.0402	0.004	0.00263	0.00074	0.00058
STORY4	25	COMB3 N	-0.1441	-0.0402	-0.0061	-0.0026	-0.0019	-0.0006
STORY4	26	DEAD	0	0	-0.0009	0.00001	-0.0005	0
STORY4	26	LIVE	0	0	-0.0008	0.00001	-0.0005	0
STORY4	26	SPEC1	0.1456	0.0399	0.0045	0.00253	0.00102	0.00053
STORY4	26	SPEC2	0.1505	0.0412	0.0061	0.00301	0.00142	0.00071
STORY4	26	COMB1	0	0	-0.0023	0.00002	-0.0014	0
STORY4	26	SISMO M	0.1468	0.0402	0.0049	0.00265	0.00112	0.00058
STORY4	26	SISMO MI	-0.1468	-0.0402	-0.0049	-0.0027	-0.0011	-0.0006
STORY4	26	COMB2 N	0.1468	0.0402	0.0034	0.00266	0.00024	0.00058
STORY4	26	COMB2 N	-0.1468	-0.0402	-0.0064	-0.0026	-0.002	-0.0006
STORY4	26	COMB3 N	0.1468	0.0402	0.0041	0.00266	0.00065	0.00058
STORY4	26	COMB3 N	-0.1468	-0.0402	-0.0057	-0.0027	-0.0016	-0.0006
STORY4	27	DEAD	0	0	-0.0013	0	0.00074	0
STORY4	27	LIVE	0	0	-0.0012	0	0.00073	0
STORY4	27	SPEC1	0.1431	0.0384	0.0049	0.00243	0.0012	0.00053
STORY4	27	SPEC2	0.1472	0.0392	0.0067	0.00294	0.00165	0.00071
STORY4	27	COMB1	0	0	-0.0034	0	0.00205	0
STORY4	27	SISMO M	0.1441	0.0386	0.0053	0.00256	0.00131	0.00058
STORY4	27	SISMO MI	-0.1441	-0.0386	-0.0053	-0.0026	-0.0013	-0.0006
STORY4	27	COMB2 N	0.1441	0.0386	0.0032	0.00256	0.00256	0.00058
STORY4	27	COMB2 N	-0.1441	-0.0386	-0.0075	-0.0026	-6E-05	-0.0006
STORY4	27	COMB3 N	0.1441	0.0386	0.0041	0.00256	0.00197	0.00058
STORY4	27	COMB3 N	-0.1441	-0.0386	-0.0065	-0.0026	-0.0007	-0.0006
STORY4	28	DEAD	0	0	-0.0009	0.00001	0.00056	0
STORY4	28	LIVE	0	0	-0.0008	0.00001	0.00053	0
STORY4	28	SPEC1	0.1456	0.0384	0.005	0.00243	0.00112	0.00053
STORY4	28	SPEC2	0.1505	0.0392	0.0068	0.00289	0.00156	0.00071
STORY4	28	COMB1	0	0	-0.0024	0.00002	0.00152	0
STORY4	28	SISMO M	0.1468	0.0386	0.0054	0.00255	0.00123	0.00058
STORY4	28	SISMO MI	-0.1468	-0.0386	-0.0054	-0.0026	-0.0012	-0.0006
STORY4	28	COMB2 N	0.1468	0.0386	0.0039	0.00255	0.00217	0.00058
STORY4	28	COMB2 N	-0.1468	-0.0386	-0.007	-0.0025	-0.0003	-0.0006
STORY4	28	COMB3 N	0.1468	0.0386	0.0046	0.00255	0.00173	0.00058
STORY4	28	COMB3 N	-0.1468	-0.0386	-0.0063	-0.0025	-0.0007	-0.0006
STORY4	29	DEAD	0	0	-0.0024	0	0.00059	0
STORY4	29	LIVE	0	0	-0.0023	0	0.00059	0
STORY4	29	SPEC1	0.1431	0.0376	0.0039	0.00237	0.00184	0.00053
STORY4	29	SPEC2	0.1472	0.0382	0.0053	0.00287	0.00252	0.00071
STORY4	29	COMB1	0	0	-0.0065	0	0.00164	0
STORY4	29	SISMO M	0.1441	0.0378	0.0042	0.0025	0.00201	0.00058
STORY4	29	SISMO MI	-0.1441	-0.0378	-0.0042	-0.0025	-0.002	-0.0006

STORY4	29	COMB2 N	0.1441	0.0378	0.0002	0.0025	0.00301	0.00058
STORY4	29	COMB2 N	-0.1441	-0.0378	-0.0083	-0.0025	-0.001	-0.0006
STORY4	29	COMB3 N	0.1441	0.0378	0.002	0.0025	0.00254	0.00058
STORY4	29	COMB3 N	-0.1441	-0.0378	-0.0064	-0.0025	-0.0015	-0.0006
STORY4	30	DEAD	0	0	-0.0018	0.00001	0.00044	0
STORY4	30	LIVE	0	0	-0.0016	0.00001	0.00043	0
STORY4	30	SPEC1	0.1456	0.0376	0.004	0.00238	0.00186	0.00053
STORY4	30	SPEC2	0.1505	0.0382	0.0054	0.00282	0.00255	0.00071
STORY4	30	COMB1	0	0	-0.0047	0.00002	0.00122	0
STORY4	30	SISMO M	0.1468	0.0378	0.0044	0.00249	0.00203	0.00058
STORY4	30	SISMO M	-0.1468	-0.0378	-0.0044	-0.0025	-0.002	-0.0006
STORY4	30	COMB2 N	0.1468	0.0378	0.0014	0.0025	0.00278	0.00058
STORY4	30	COMB2 N	-0.1468	-0.0378	-0.0073	-0.0025	-0.0013	-0.0006
STORY4	30	COMB3 N	0.1468	0.0378	0.0028	0.00249	0.00243	0.00058
STORY4	30	COMB3 N	-0.1468	-0.0378	-0.006	-0.0025	-0.0016	-0.0006
STORY4	31	DEAD	0	0	-0.0029	0	0	0
STORY4	31	LIVE	0	0	-0.0027	0	0	0
STORY4	31	SPEC1	0.1431	0.0369	0.0002	0.00232	0.00285	0.00053
STORY4	31	SPEC2	0.1472	0.0372	0.0002	0.0028	0.00391	0.00071
STORY4	31	COMB1	0	0	-0.0079	0	0	0
STORY4	31	SISMO M	0.1441	0.037	0.0002	0.00244	0.00312	0.00058
STORY4	31	SISMO M	-0.1441	-0.037	-0.0002	-0.0024	-0.0031	-0.0006
STORY4	31	COMB2 N	0.1441	0.037	-0.0047	0.00244	0.00312	0.00058
STORY4	31	COMB2 N	-0.1441	-0.037	-0.005	-0.0024	-0.0031	-0.0006
STORY4	31	COMB3 N	0.1441	0.037	-0.0024	0.00244	0.00312	0.00058
STORY4	31	COMB3 N	-0.1441	-0.037	-0.0028	-0.0024	-0.0031	-0.0006
STORY4	32	DEAD	0	0	-0.0021	0.00001	0	0
STORY4	32	LIVE	0	0	-0.002	0.00001	0	0
STORY4	32	SPEC1	0.1456	0.0369	0.0012	0.00233	0.00285	0.00053
STORY4	32	SPEC2	0.1505	0.0372	0.0013	0.00275	0.00392	0.00071
STORY4	32	COMB1	0	0	-0.0057	0.00002	0	0
STORY4	32	SISMO M	0.1468	0.037	0.0012	0.00243	0.00312	0.00058
STORY4	32	SISMO M	-0.1468	-0.037	-0.0012	-0.0024	-0.0031	-0.0006
STORY4	32	COMB2 N	0.1468	0.037	-0.0023	0.00244	0.00312	0.00058
STORY4	32	COMB2 N	-0.1468	-0.037	-0.0048	-0.0024	-0.0031	-0.0006
STORY4	32	COMB3 N	0.1468	0.037	-0.0007	0.00244	0.00312	0.00058
STORY4	32	COMB3 N	-0.1468	-0.037	-0.0031	-0.0024	-0.0031	-0.0006
STORY4	33	DEAD	0	0	-0.0024	0	-0.0006	0
STORY4	33	LIVE	0	0	-0.0023	0	-0.0006	0
STORY4	33	SPEC1	0.1431	0.0376	0.0039	0.00237	0.00184	0.00053
STORY4	33	SPEC2	0.1472	0.0382	0.0053	0.00287	0.00252	0.00071
STORY4	33	COMB1	0	0	-0.0065	0	-0.0016	0
STORY4	33	SISMO M	0.1441	0.0378	0.0042	0.0025	0.00201	0.00058
STORY4	33	SISMO M	-0.1441	-0.0378	-0.0042	-0.0025	-0.002	-0.0006
STORY4	33	COMB2 N	0.1441	0.0378	0.0002	0.0025	0.00101	0.00058
STORY4	33	COMB2 N	-0.1441	-0.0378	-0.0083	-0.0025	-0.003	-0.0006
STORY4	33	COMB3 N	0.1441	0.0378	0.002	0.0025	0.00148	0.00058
STORY4	33	COMB3 N	-0.1441	-0.0378	-0.0064	-0.0025	-0.0025	-0.0006

STORY4	34	DEAD	0	0	-0.0018	0.00001	-0.0004	0
STORY4	34	LIVE	0	0	-0.0016	0.00001	-0.0004	0
STORY4	34	SPEC1	0.1456	0.0376	0.004	0.00238	0.00186	0.00053
STORY4	34	SPEC2	0.1505	0.0382	0.0054	0.00282	0.00255	0.00071
STORY4	34	COMB1	0	0	-0.0047	0.00002	-0.0012	0
STORY4	34	SISMO M	0.1468	0.0378	0.0044	0.00249	0.00203	0.00058
STORY4	34	SISMO M	-0.1468	-0.0378	-0.0044	-0.0025	-0.002	-0.0006
STORY4	34	COMB2 N	0.1468	0.0378	0.0014	0.0025	0.00128	0.00058
STORY4	34	COMB2 N	-0.1468	-0.0378	-0.0073	-0.0025	-0.0028	-0.0006
STORY4	34	COMB3 N	0.1468	0.0378	0.0028	0.00249	0.00163	0.00058
STORY4	34	COMB3 N	-0.1468	-0.0378	-0.006	-0.0025	-0.0024	-0.0006
STORY4	35	DEAD	0	0	-0.0013	0	-0.0007	0
STORY4	35	LIVE	0	0	-0.0012	0	-0.0007	0
STORY4	35	SPEC1	0.1431	0.0384	0.0049	0.00243	0.0012	0.00053
STORY4	35	SPEC2	0.1472	0.0392	0.0067	0.00294	0.00165	0.00071
STORY4	35	COMB1	0	0	-0.0034	0	-0.0021	0
STORY4	35	SISMO M	0.1441	0.0386	0.0053	0.00256	0.00131	0.00058
STORY4	35	SISMO M	-0.1441	-0.0386	-0.0053	-0.0026	-0.0013	-0.0006
STORY4	35	COMB2 N	0.1441	0.0386	0.0032	0.00256	0.00006	0.00058
STORY4	35	COMB2 N	-0.1441	-0.0386	-0.0075	-0.0026	-0.0026	-0.0006
STORY4	35	COMB3 N	0.1441	0.0386	0.0041	0.00256	0.00065	0.00058
STORY4	35	COMB3 N	-0.1441	-0.0386	-0.0065	-0.0026	-0.002	-0.0006
STORY4	36	DEAD	0	0	-0.0009	0.00001	-0.0006	0
STORY4	36	LIVE	0	0	-0.0008	0.00001	-0.0005	0
STORY4	36	SPEC1	0.1456	0.0384	0.005	0.00243	0.00112	0.00053
STORY4	36	SPEC2	0.1505	0.0392	0.0068	0.00289	0.00156	0.00071
STORY4	36	COMB1	0	0	-0.0024	0.00002	-0.0015	0
STORY4	36	SISMO M	0.1468	0.0386	0.0054	0.00255	0.00123	0.00058
STORY4	36	SISMO M	-0.1468	-0.0386	-0.0054	-0.0026	-0.0012	-0.0006
STORY4	36	COMB2 N	0.1468	0.0386	0.0039	0.00255	0.0003	0.00058
STORY4	36	COMB2 N	-0.1468	-0.0386	-0.007	-0.0025	-0.0022	-0.0006
STORY4	36	COMB3 N	0.1468	0.0386	0.0046	0.00255	0.00073	0.00058
STORY4	36	COMB3 N	-0.1468	-0.0386	-0.0063	-0.0025	-0.0017	-0.0006
STORY4	37	DEAD	0	0	-0.0012	0	0.00062	0
STORY4	37	LIVE	0	0	-0.001	0	0.0006	0
STORY4	37	SPEC1	0.1431	0.0399	0.0046	0.00249	0.0012	0.00053
STORY4	37	SPEC2	0.1472	0.0412	0.0063	0.00302	0.00161	0.00071
STORY4	37	COMB1	0	0	-0.003	0	0.00171	0
STORY4	37	SISMO M	0.1441	0.0402	0.005	0.00262	0.0013	0.00058
STORY4	37	SISMO M	-0.1441	-0.0402	-0.005	-0.0026	-0.0013	-0.0006
STORY4	37	COMB2 N	0.1441	0.0402	0.0031	0.00263	0.00235	0.00058
STORY4	37	COMB2 N	-0.1441	-0.0402	-0.007	-0.0026	-0.0003	-0.0006
STORY4	37	COMB3 N	0.1441	0.0402	0.004	0.00263	0.00186	0.00058
STORY4	37	COMB3 N	-0.1441	-0.0402	-0.0061	-0.0026	-0.0007	-0.0006
STORY4	38	DEAD	0	0	-0.0009	0.00001	0.00053	0
STORY4	38	LIVE	0	0	-0.0008	0.00001	0.0005	0
STORY4	38	SPEC1	0.1456	0.0399	0.0045	0.00253	0.00102	0.00053
STORY4	38	SPEC2	0.1505	0.0412	0.0061	0.00301	0.00142	0.00071

STORY4	38	COMB1	0	0	-0.0023	0.00002	0.00142	0
STORY4	38	SISMO M	0.1468	0.0402	0.0049	0.00265	0.00112	0.00058
STORY4	38	SISMO MI	-0.1468	-0.0402	-0.0049	-0.0027	-0.0011	-0.0006
STORY4	38	COMB2 N	0.1468	0.0402	0.0034	0.00266	0.002	0.00058
STORY4	38	COMB2 NI	-0.1468	-0.0402	-0.0064	-0.0026	-0.0002	-0.0006
STORY4	38	COMB3 N	0.1468	0.0402	0.0041	0.00266	0.0016	0.00058
STORY4	38	COMB3 NI	-0.1468	-0.0402	-0.0057	-0.0027	-0.0007	-0.0006
STORY4	39	DEAD	0	0	-0.0021	0	0.00052	0
STORY4	39	LIVE	0	0	-0.0019	0	0.0005	0
STORY4	39	SPEC1	0.1431	0.0407	0.0036	0.0025	0.00182	0.00053
STORY4	39	SPEC2	0.1472	0.0423	0.0049	0.00303	0.00254	0.00071
STORY4	39	COMB1	0	0	-0.0056	0	0.00141	0
STORY4	39	SISMO M	0.1441	0.0411	0.0039	0.00264	0.002	0.00058
STORY4	39	SISMO MI	-0.1441	-0.0411	-0.0039	-0.0026	-0.002	-0.0006
STORY4	39	COMB2 N	0.1441	0.0411	0.0004	0.00264	0.00287	0.00058
STORY4	39	COMB2 NI	-0.1441	-0.0411	-0.0075	-0.0026	-0.0011	-0.0006
STORY4	39	COMB3 N	0.1441	0.0411	0.002	0.00264	0.00246	0.00058
STORY4	39	COMB3 NI	-0.1441	-0.0411	-0.0059	-0.0026	-0.0015	-0.0006
STORY4	40	DEAD	0	0	-0.0017	0	0.00044	0
STORY4	40	LIVE	0	0	-0.0015	0.00001	0.00041	0
STORY4	40	SPEC1	0.1456	0.0407	0.0034	0.00258	0.00197	0.00053
STORY4	40	SPEC2	0.1505	0.0423	0.0046	0.00307	0.0027	0.00071
STORY4	40	COMB1	0	0	-0.0045	0.00002	0.00119	0
STORY4	40	SISMO M	0.1468	0.0411	0.0037	0.0027	0.00215	0.00058
STORY4	40	SISMO MI	-0.1468	-0.0411	-0.0037	-0.0027	-0.0022	-0.0006
STORY4	40	COMB2 N	0.1468	0.0411	0.0009	0.00271	0.00289	0.00058
STORY4	40	COMB2 NI	-0.1468	-0.0411	-0.0065	-0.0027	-0.0014	-0.0006
STORY4	40	COMB3 N	0.1468	0.0411	0.0022	0.0027	0.00255	0.00058
STORY4	40	COMB3 NI	-0.1468	-0.0411	-0.0052	-0.0027	-0.0018	-0.0006
STORY4	41	DEAD	0	0	-0.0026	0	0.00003	0
STORY4	41	LIVE	0	0	-0.0023	0	0.00003	0
STORY4	41	SPEC1	0.1431	0.0414	0.0003	0.00252	0.00278	0.00053
STORY4	41	SPEC2	0.1472	0.0433	0.0004	0.00304	0.00387	0.00071
STORY4	41	COMB1	0	0	-0.0069	0	0.00008	0
STORY4	41	SISMO M	0.1441	0.0419	0.0003	0.00265	0.00305	0.00058
STORY4	41	SISMO MI	-0.1441	-0.0419	-0.0003	-0.0027	-0.0031	-0.0006
STORY4	41	COMB2 N	0.1441	0.0419	-0.0039	0.00265	0.00311	0.00058
STORY4	41	COMB2 NI	-0.1441	-0.0419	-0.0046	-0.0027	-0.003	-0.0006
STORY4	41	COMB3 N	0.1441	0.0419	-0.002	0.00265	0.00308	0.00058
STORY4	41	COMB3 NI	-0.1441	-0.0419	-0.0027	-0.0027	-0.003	-0.0006
STORY4	42	DEAD	0	0	-0.0021	0	0.00003	0
STORY4	42	LIVE	0	0	-0.0019	0.00001	0.00003	0
STORY4	42	SPEC1	0.1456	0.0414	0.0015	0.00262	0.00288	0.00053
STORY4	42	SPEC2	0.1505	0.0433	0.0018	0.00313	0.00396	0.00071
STORY4	42	COMB1	0	0	-0.0055	0.00001	0.00009	0
STORY4	42	SISMO M	0.1468	0.0419	0.0016	0.00275	0.00315	0.00058
STORY4	42	SISMO MI	-0.1468	-0.0419	-0.0016	-0.0028	-0.0032	-0.0006
STORY4	42	COMB2 N	0.1468	0.0419	-0.0018	0.00276	0.00321	0.00058

STORY4	42	COMB2 N	-0.1468	-0.0419	-0.0051	-0.0027	-0.0031	-0.0006
STORY4	42	COMB3 N	0.1468	0.0419	-0.0003	0.00275	0.00319	0.00058
STORY4	42	COMB3 N	-0.1468	-0.0419	-0.0035	-0.0028	-0.0031	-0.0006
STORY4	43	DEAD	0	0	-0.0022	0	-0.0005	0
STORY4	43	LIVE	0	0	-0.002	0	-0.0005	0
STORY4	43	SPEC1	0.1431	0.0422	0.0039	0.00253	0.00171	0.00053
STORY4	43	SPEC2	0.1472	0.0443	0.0056	0.00305	0.00236	0.00071
STORY4	43	COMB1	0	0	-0.0059	0	-0.0013	0
STORY4	43	SISMO M	0.1441	0.0427	0.0043	0.00266	0.00187	0.00058
STORY4	43	SISMO M	-0.1441	-0.0427	-0.0043	-0.0027	-0.0019	-0.0006
STORY4	43	COMB2 N	0.1441	0.0427	0.0007	0.00266	0.00105	0.00058
STORY4	43	COMB2 N	-0.1441	-0.0427	-0.008	-0.0027	-0.0027	-0.0006
STORY4	43	COMB3 N	0.1441	0.0427	0.0023	0.00266	0.00143	0.00058
STORY4	43	COMB3 N	-0.1441	-0.0427	-0.0063	-0.0027	-0.0023	-0.0006
STORY4	44	DEAD	0	0	-0.0018	0	-0.0004	0
STORY4	44	LIVE	0	0	-0.0016	0.00001	-0.0004	0
STORY4	44	SPEC1	0.1456	0.0422	0.0048	0.00267	0.00172	0.00053
STORY4	44	SPEC2	0.1505	0.0443	0.0064	0.00319	0.00238	0.00071
STORY4	44	COMB1	0	0	-0.0047	0.00001	-0.0011	0
STORY4	44	SISMO M	0.1468	0.0427	0.0052	0.0028	0.00188	0.00058
STORY4	44	SISMO M	-0.1468	-0.0427	-0.0052	-0.0028	-0.0019	-0.0006
STORY4	44	COMB2 N	0.1468	0.0427	0.0022	0.00281	0.0012	0.00058
STORY4	44	COMB2 N	-0.1468	-0.0427	-0.0081	-0.0028	-0.0026	-0.0006
STORY4	44	COMB3 N	0.1468	0.0427	0.0036	0.0028	0.00152	0.00058
STORY4	44	COMB3 N	-0.1468	-0.0427	-0.0068	-0.0028	-0.0023	-0.0006
STORY4	45	DEAD	0	0	-0.0013	0	-0.0007	0
STORY4	45	LIVE	0	0	-0.0011	0	-0.0007	0
STORY4	45	SPEC1	0.1431	0.0429	0.0047	0.00254	0.00141	0.00053
STORY4	45	SPEC2	0.1472	0.0453	0.0066	0.00306	0.00198	0.00071
STORY4	45	COMB1	0	0	-0.0032	0	-0.0019	0
STORY4	45	SISMO M	0.1441	0.0435	0.0052	0.00267	0.00156	0.00058
STORY4	45	SISMO M	-0.1441	-0.0435	-0.0052	-0.0027	-0.0016	-0.0006
STORY4	45	COMB2 N	0.1441	0.0435	0.0031	0.00267	0.00039	0.00058
STORY4	45	COMB2 N	-0.1441	-0.0435	-0.0072	-0.0027	-0.0027	-0.0006
STORY4	45	COMB3 N	0.1441	0.0435	0.004	0.00267	0.00093	0.00058
STORY4	45	COMB3 N	-0.1441	-0.0435	-0.0063	-0.0027	-0.0022	-0.0006
STORY4	46	DEAD	0	0	-0.001	0	-0.0006	0
STORY4	46	LIVE	0	0	-0.0008	0.00001	-0.0006	0
STORY4	46	SPEC1	0.1456	0.0429	0.0054	0.00272	0.00153	0.00053
STORY4	46	SPEC2	0.1505	0.0453	0.0073	0.00325	0.00205	0.00071
STORY4	46	COMB1	0	0	-0.0025	0.00001	-0.0016	0
STORY4	46	SISMO M	0.1468	0.0435	0.0059	0.00285	0.00166	0.00058
STORY4	46	SISMO M	-0.1468	-0.0435	-0.0059	-0.0029	-0.0017	-0.0006
STORY4	46	COMB2 N	0.1468	0.0435	0.0043	0.00286	0.00068	0.00058
STORY4	46	COMB2 N	-0.1468	-0.0435	-0.0075	-0.0028	-0.0026	-0.0006
STORY4	46	COMB3 N	0.1468	0.0435	0.005	0.00285	0.00113	0.00058
STORY4	46	COMB3 N	-0.1468	-0.0435	-0.0068	-0.0029	-0.0022	-0.0006
STORY4	47	DEAD	0	0	-0.0013	0	0.00069	0

STORY4	47	LIVE	0	0	-0.0011	0	0.00067	0
STORY4	47	SPEC1	0.1431	0.0429	0.0047	0.00254	0.00141	0.00053
STORY4	47	SPEC2	0.1472	0.0453	0.0066	0.00306	0.00198	0.00071
STORY4	47	COMB1	0	0	-0.0032	0	0.0019	0
STORY4	47	SISMO M	0.1441	0.0435	0.0052	0.00267	0.00156	0.00058
STORY4	47	SISMO M	-0.1441	-0.0435	-0.0052	-0.0027	-0.0016	-0.0006
STORY4	47	COMB2 N	0.1441	0.0435	0.0031	0.00267	0.00272	0.00058
STORY4	47	COMB2 N	-0.1441	-0.0435	-0.0072	-0.0027	-0.0004	-0.0006
STORY4	47	COMB3 N	0.1441	0.0435	0.004	0.00267	0.00218	0.00058
STORY4	47	COMB3 N	-0.1441	-0.0435	-0.0063	-0.0027	-0.0009	-0.0006
STORY4	48	DEAD	0	0	-0.0022	0	0.00049	0
STORY4	48	LIVE	0	0	-0.002	0	0.00047	0
STORY4	48	SPEC1	0.1431	0.0422	0.0039	0.00253	0.00171	0.00053
STORY4	48	SPEC2	0.1472	0.0443	0.0056	0.00305	0.00236	0.00071
STORY4	48	COMB1	0	0	-0.0059	0	0.00134	0
STORY4	48	SISMO M	0.1441	0.0427	0.0043	0.00266	0.00187	0.00058
STORY4	48	SISMO M	-0.1441	-0.0427	-0.0043	-0.0027	-0.0019	-0.0006
STORY4	48	COMB2 N	0.1441	0.0427	0.0007	0.00266	0.00269	0.00058
STORY4	48	COMB2 N	-0.1441	-0.0427	-0.008	-0.0027	-0.0011	-0.0006
STORY4	48	COMB3 N	0.1441	0.0427	0.0023	0.00266	0.00231	0.00058
STORY4	48	COMB3 N	-0.1441	-0.0427	-0.0063	-0.0027	-0.0014	-0.0006
STORY4	49	DEAD	0	0	-0.0026	0	-3E-05	0
STORY4	49	LIVE	0	0	-0.0023	0	-3E-05	0
STORY4	49	SPEC1	0.1431	0.0414	0.0003	0.00252	0.00278	0.00053
STORY4	49	SPEC2	0.1472	0.0433	0.0004	0.00304	0.00387	0.00071
STORY4	49	COMB1	0	0	-0.0069	0	-8E-05	0
STORY4	49	SISMO M	0.1441	0.0419	0.0003	0.00265	0.00305	0.00058
STORY4	49	SISMO M	-0.1441	-0.0419	-0.0003	-0.0027	-0.0031	-0.0006
STORY4	49	COMB2 N	0.1441	0.0419	-0.0039	0.00265	0.003	0.00058
STORY4	49	COMB2 N	-0.1441	-0.0419	-0.0046	-0.0027	-0.0031	-0.0006
STORY4	49	COMB3 N	0.1441	0.0419	-0.002	0.00265	0.00302	0.00058
STORY4	49	COMB3 N	-0.1441	-0.0419	-0.0027	-0.0027	-0.0031	-0.0006
STORY4	50	DEAD	0	0	-0.0021	0	-0.0005	0
STORY4	50	LIVE	0	0	-0.0019	0	-0.0005	0
STORY4	50	SPEC1	0.1431	0.0407	0.0036	0.0025	0.00182	0.00053
STORY4	50	SPEC2	0.1472	0.0423	0.0049	0.00303	0.00254	0.00071
STORY4	50	COMB1	0	0	-0.0056	0	-0.0014	0
STORY4	50	SISMO M	0.1441	0.0411	0.0039	0.00264	0.002	0.00058
STORY4	50	SISMO M	-0.1441	-0.0411	-0.0039	-0.0026	-0.002	-0.0006
STORY4	50	COMB2 N	0.1441	0.0411	0.0004	0.00264	0.00113	0.00058
STORY4	50	COMB2 N	-0.1441	-0.0411	-0.0075	-0.0026	-0.0029	-0.0006
STORY4	50	COMB3 N	0.1441	0.0411	0.002	0.00264	0.00153	0.00058
STORY4	50	COMB3 N	-0.1441	-0.0411	-0.0059	-0.0026	-0.0025	-0.0006
STORY4	53	DEAD	0	0	-0.0024	0	0.00059	0
STORY4	53	LIVE	0	0	-0.0023	0	0.00059	0
STORY4	53	SPEC1	0.1431	0.0376	0.0039	0.00237	0.00184	0.00053
STORY4	53	SPEC2	0.1472	0.0382	0.0053	0.00287	0.00252	0.00071
STORY4	53	COMB1	0	0	-0.0065	0	0.00164	0

STORY4	53	SISMO M	0.1441	0.0378	0.0042	0.0025	0.00201	0.00058
STORY4	53	SISMO M	-0.1441	-0.0378	-0.0042	-0.0025	-0.002	-0.0006
STORY4	53	COMB2 N	0.1441	0.0378	0.0002	0.0025	0.00301	0.00058
STORY4	53	COMB2 N	-0.1441	-0.0378	-0.0083	-0.0025	-0.001	-0.0006
STORY4	53	COMB3 N	0.1441	0.0378	0.002	0.0025	0.00254	0.00058
STORY4	53	COMB3 N	-0.1441	-0.0378	-0.0064	-0.0025	-0.0015	-0.0006
STORY4	54	DEAD	0	0	-0.0029	0	0	0
STORY4	54	LIVE	0	0	-0.0027	0	0	0
STORY4	54	SPEC1	0.1431	0.0369	0.0002	0.00232	0.00285	0.00053
STORY4	54	SPEC2	0.1472	0.0372	0.0002	0.0028	0.00391	0.00071
STORY4	54	COMB1	0	0	-0.0079	0	0	0
STORY4	54	SISMO M	0.1441	0.037	0.0002	0.00244	0.00312	0.00058
STORY4	54	SISMO M	-0.1441	-0.037	-0.0002	-0.0024	-0.0031	-0.0006
STORY4	54	COMB2 N	0.1441	0.037	-0.0047	0.00244	0.00312	0.00058
STORY4	54	COMB2 N	-0.1441	-0.037	-0.005	-0.0024	-0.0031	-0.0006
STORY4	54	COMB3 N	0.1441	0.037	-0.0024	0.00244	0.00312	0.00058
STORY4	54	COMB3 N	-0.1441	-0.037	-0.0028	-0.0024	-0.0031	-0.0006
STORY4	55	DEAD	0	0	-0.0024	0	-0.0006	0
STORY4	55	LIVE	0	0	-0.0023	0	-0.0006	0
STORY4	55	SPEC1	0.1431	0.0376	0.0039	0.00237	0.00184	0.00053
STORY4	55	SPEC2	0.1472	0.0382	0.0053	0.00287	0.00252	0.00071
STORY4	55	COMB1	0	0	-0.0065	0	-0.0016	0
STORY4	55	SISMO M	0.1441	0.0378	0.0042	0.0025	0.00201	0.00058
STORY4	55	SISMO M	-0.1441	-0.0378	-0.0042	-0.0025	-0.002	-0.0006
STORY4	55	COMB2 N	0.1441	0.0378	0.0002	0.0025	0.00101	0.00058
STORY4	55	COMB2 N	-0.1441	-0.0378	-0.0083	-0.0025	-0.003	-0.0006
STORY4	55	COMB3 N	0.1441	0.0378	0.002	0.0025	0.00148	0.00058
STORY4	55	COMB3 N	-0.1441	-0.0378	-0.0064	-0.0025	-0.0025	-0.0006
STORY4	56	DEAD	0	0	-0.0013	0	-0.0007	0
STORY4	56	LIVE	0	0	-0.0012	0	-0.0007	0
STORY4	56	SPEC1	0.1431	0.0384	0.0049	0.00243	0.0012	0.00053
STORY4	56	SPEC2	0.1472	0.0392	0.0067	0.00294	0.00165	0.00071
STORY4	56	COMB1	0	0	-0.0034	0	-0.0021	0
STORY4	56	SISMO M	0.1441	0.0386	0.0053	0.00256	0.00131	0.00058
STORY4	56	SISMO M	-0.1441	-0.0386	-0.0053	-0.0026	-0.0013	-0.0006
STORY4	56	COMB2 N	0.1441	0.0386	0.0032	0.00255	0.00006	0.00058
STORY4	56	COMB2 N	-0.1441	-0.0386	-0.0075	-0.0026	-0.0026	-0.0006
STORY4	56	COMB3 N	0.1441	0.0386	0.0041	0.00255	0.00065	0.00058
STORY4	56	COMB3 N	-0.1441	-0.0386	-0.0065	-0.0026	-0.002	-0.0006
STORY4	57	DEAD	0	0	-0.0012	0	0.00062	0
STORY4	57	LIVE	0	0	-0.001	0	0.0006	0
STORY4	57	SPEC1	0.1431	0.0399	0.0046	0.00249	0.0012	0.00053
STORY4	57	SPEC2	0.1472	0.0412	0.0063	0.00302	0.00161	0.00071
STORY4	57	COMB1	0	0	-0.003	0	0.00171	0
STORY4	57	SISMO M	0.1441	0.0402	0.005	0.00262	0.0013	0.00058
STORY4	57	SISMO M	-0.1441	-0.0402	-0.005	-0.0026	-0.0013	-0.0006
STORY4	57	COMB2 N	0.1441	0.0402	0.0031	0.00262	0.00235	0.00058
STORY4	57	COMB2 N	-0.1441	-0.0402	-0.007	-0.0026	-0.0003	-0.0006

STORY4	57	COMB3 N	0.1441	0.0402	0.004	0.00262	0.00186	0.00058
STORY4	57	COMB3 N	-0.1441	-0.0402	-0.0061	-0.0026	-0.0007	-0.0006
STORY4	58	DEAD	0	0	-0.0021	0	0.00052	0
STORY4	58	LIVE	0	0	-0.0019	0	0.0005	0
STORY4	58	SPEC1	0.1431	0.0407	0.0036	0.0025	0.00182	0.00053
STORY4	58	SPEC2	0.1472	0.0423	0.0049	0.00303	0.00254	0.00071
STORY4	58	COMB1	0	0	-0.0056	0	0.00141	0
STORY4	58	SISMO M	0.1441	0.0411	0.0039	0.00264	0.002	0.00058
STORY4	58	SISMO M	-0.1441	-0.0411	-0.0039	-0.0026	-0.002	-0.0006
STORY4	58	COMB2 N	0.1441	0.0411	0.0004	0.00264	0.00287	0.00058
STORY4	58	COMB2 N	-0.1441	-0.0411	-0.0075	-0.0026	-0.0011	-0.0006
STORY4	58	COMB3 N	0.1441	0.0411	0.002	0.00264	0.00246	0.00058
STORY4	58	COMB3 N	-0.1441	-0.0411	-0.0059	-0.0026	-0.0015	-0.0006
STORY4	59	DEAD	0	0	-0.0026	0	0.00003	0
STORY4	59	LIVE	0	0	-0.0023	0	0.00003	0
STORY4	59	SPEC1	0.1431	0.0414	0.0003	0.00252	0.00278	0.00053
STORY4	59	SPEC2	0.1472	0.0433	0.0004	0.00304	0.00387	0.00071
STORY4	59	COMB1	0	0	-0.0069	0	0.00008	0
STORY4	59	SISMO M	0.1441	0.0419	0.0003	0.00265	0.00305	0.00058
STORY4	59	SISMO M	-0.1441	-0.0419	-0.0003	-0.0027	-0.0031	-0.0006
STORY4	59	COMB2 N	0.1441	0.0419	-0.0039	0.00265	0.00311	0.00058
STORY4	59	COMB2 N	-0.1441	-0.0419	-0.0046	-0.0027	-0.003	-0.0006
STORY4	59	COMB3 N	0.1441	0.0419	-0.002	0.00265	0.00308	0.00058
STORY4	59	COMB3 N	-0.1441	-0.0419	-0.0027	-0.0027	-0.003	-0.0006
STORY4	60	DEAD	0	0	-0.0022	0	-0.0005	0
STORY4	60	LIVE	0	0	-0.002	0	-0.0005	0
STORY4	60	SPEC1	0.1431	0.0422	0.0039	0.00253	0.00171	0.00053
STORY4	60	SPEC2	0.1472	0.0443	0.0056	0.00305	0.00236	0.00071
STORY4	60	COMB1	0	0	-0.0059	0	-0.0013	0
STORY4	60	SISMO M	0.1441	0.0427	0.0043	0.00266	0.00187	0.00058
STORY4	60	SISMO M	-0.1441	-0.0427	-0.0043	-0.0027	-0.0019	-0.0006
STORY4	60	COMB2 N	0.1441	0.0427	0.0007	0.00266	0.00105	0.00058
STORY4	60	COMB2 N	-0.1441	-0.0427	-0.008	-0.0027	-0.0027	-0.0006
STORY4	60	COMB3 N	0.1441	0.0427	0.0023	0.00266	0.00143	0.00058
STORY4	60	COMB3 N	-0.1441	-0.0427	-0.0063	-0.0027	-0.0023	-0.0006
STORY4	61	DEAD	0	0	-0.0013	0	-0.0007	0
STORY4	61	LIVE	0	0	-0.0011	0	-0.0007	0
STORY4	61	SPEC1	0.1431	0.0429	0.0047	0.00254	0.00141	0.00053
STORY4	61	SPEC2	0.1472	0.0453	0.0066	0.00306	0.00198	0.00071
STORY4	61	COMB1	0	0	-0.0032	0	-0.0019	0
STORY4	61	SISMO M	0.1441	0.0435	0.0052	0.00267	0.00156	0.00058
STORY4	61	SISMO M	-0.1441	-0.0435	-0.0052	-0.0027	-0.0016	-0.0006
STORY4	61	COMB2 N	0.1441	0.0435	0.0031	0.00267	0.00039	0.00058
STORY4	61	COMB2 N	-0.1441	-0.0435	-0.0072	-0.0027	-0.0027	-0.0006
STORY4	61	COMB3 N	0.1441	0.0435	0.004	0.00267	0.00093	0.00058
STORY4	61	COMB3 N	-0.1441	-0.0435	-0.0063	-0.0027	-0.0022	-0.0006
STORY4	62	DEAD	0	0	-0.001	0	0.00059	0
STORY4	62	LIVE	0	0	-0.0008	-1E-05	0.00056	0

STORY4	62	SPEC1	0.1456	0.0429	0.0054	0.00272	0.00153	0.00053
STORY4	62	SPEC2	0.1505	0.0453	0.0073	0.00325	0.00205	0.00071
STORY4	62	COMB1	0	0	-0.0025	-1E-05	0.00159	0
STORY4	62	SISMO M	0.1468	0.0435	0.0059	0.00285	0.00166	0.00058
STORY4	62	SISMO M	-0.1468	-0.0435	-0.0059	-0.0029	-0.0017	-0.0006
STORY4	62	COMB2 N	0.1468	0.0435	0.0043	0.00284	0.00264	0.00058
STORY4	62	COMB2 N	-0.1468	-0.0435	-0.0075	-0.0029	-0.0007	-0.0006
STORY4	62	COMB3 N	0.1468	0.0435	0.005	0.00285	0.00219	0.00058
STORY4	62	COMB3 N	-0.1468	-0.0435	-0.0068	-0.0029	-0.0011	-0.0006
STORY4	63	DEAD	0	0	-0.0018	0	0.00041	0
STORY4	63	LIVE	0	0	-0.0016	-1E-05	0.00039	0
STORY4	63	SPEC1	0.1456	0.0422	0.0048	0.00267	0.00172	0.00053
STORY4	63	SPEC2	0.1505	0.0443	0.0064	0.00319	0.00238	0.00071
STORY4	63	COMB1	0	0	-0.0047	-1E-05	0.0011	0
STORY4	63	SISMO M	0.1468	0.0427	0.0052	0.0028	0.00188	0.00058
STORY4	63	SISMO M	-0.1468	-0.0427	-0.0052	-0.0028	-0.0019	-0.0006
STORY4	63	COMB2 N	0.1468	0.0427	0.0022	0.00279	0.00256	0.00058
STORY4	63	COMB2 N	-0.1468	-0.0427	-0.0081	-0.0028	-0.0012	-0.0006
STORY4	63	COMB3 N	0.1468	0.0427	0.0036	0.0028	0.00225	0.00058
STORY4	63	COMB3 N	-0.1468	-0.0427	-0.0068	-0.0028	-0.0015	-0.0006
STORY4	64	DEAD	0	0	-0.0021	0	-3E-05	0
STORY4	64	LIVE	0	0	-0.0019	-1E-05	-3E-05	0
STORY4	64	SPEC1	0.1456	0.0414	0.0015	0.00262	0.00288	0.00053
STORY4	64	SPEC2	0.1505	0.0433	0.0018	0.00313	0.00396	0.00071
STORY4	64	COMB1	0	0	-0.0055	-1E-05	-9E-05	0
STORY4	64	SISMO M	0.1468	0.0419	0.0016	0.00275	0.00315	0.00058
STORY4	64	SISMO M	-0.1468	-0.0419	-0.0016	-0.0028	-0.0032	-0.0006
STORY4	64	COMB2 N	0.1468	0.0419	-0.0018	0.00274	0.0031	0.00058
STORY4	64	COMB2 N	-0.1468	-0.0419	-0.0051	-0.0028	-0.0032	-0.0006
STORY4	64	COMB3 N	0.1468	0.0419	-0.0003	0.00275	0.00312	0.00058
STORY4	64	COMB3 N	-0.1468	-0.0419	-0.0035	-0.0028	-0.0032	-0.0006
STORY4	65	DEAD	0	0	-0.0017	0	-0.0004	0
STORY4	65	LIVE	0	0	-0.0015	-1E-05	-0.0004	0
STORY4	65	SPEC1	0.1456	0.0407	0.0034	0.00258	0.00197	0.00053
STORY4	65	SPEC2	0.1505	0.0423	0.0046	0.00307	0.0027	0.00071
STORY4	65	COMB1	0	0	-0.0045	-2E-05	-0.0012	0
STORY4	65	SISMO M	0.1468	0.0411	0.0037	0.0027	0.00215	0.00058
STORY4	65	SISMO M	-0.1468	-0.0411	-0.0037	-0.0027	-0.0022	-0.0006
STORY4	65	COMB2 N	0.1468	0.0411	0.0009	0.00269	0.00142	0.00058
STORY4	65	COMB2 N	-0.1468	-0.0411	-0.0065	-0.0027	-0.0029	-0.0006
STORY4	65	COMB3 N	0.1468	0.0411	0.0022	0.0027	0.00176	0.00058
STORY4	65	COMB3 N	-0.1468	-0.0411	-0.0052	-0.0027	-0.0026	-0.0006
STORY4	66	DEAD	0	0	-0.0009	-1E-05	-0.0005	0
STORY4	66	LIVE	0	0	-0.0008	-1E-05	-0.0005	0
STORY4	66	SPEC1	0.1456	0.0399	0.0045	0.00253	0.00102	0.00053
STORY4	66	SPEC2	0.1505	0.0412	0.0061	0.00301	0.00142	0.00071
STORY4	66	COMB1	0	0	-0.0023	-2E-05	-0.0014	0
STORY4	66	SISMO M	0.1468	0.0402	0.0049	0.00265	0.00112	0.00058

STORY4	66	SISMO M	-0.1468	-0.0402	-0.0049	-0.0027	-0.0011	-0.0006
STORY4	66	COMB2 N	0.1468	0.0402	0.0034	0.00264	0.00024	0.00058
STORY4	66	COMB2 N	-0.1468	-0.0402	-0.0064	-0.0027	-0.0002	-0.0006
STORY4	66	COMB3 N	0.1468	0.0402	0.0041	0.00265	0.00065	0.00058
STORY4	66	COMB3 N	-0.1468	-0.0402	-0.0057	-0.0027	-0.0016	-0.0006
STORY4	67	DEAD	0	0	-0.0009	-1E-05	0.00053	0
STORY4	67	LIVE	0	0	-0.0008	-1E-05	0.0005	0
STORY4	67	SPEC1	0.1456	0.0399	0.0045	0.00253	0.00102	0.00053
STORY4	67	SPEC2	0.1505	0.0412	0.0061	0.00301	0.00142	0.00071
STORY4	67	COMB1	0	0	-0.0023	-2E-05	0.00142	0
STORY4	67	SISMO M	0.1468	0.0402	0.0049	0.00265	0.00112	0.00058
STORY4	67	SISMO M	-0.1468	-0.0402	-0.0049	-0.0027	-0.0011	-0.0006
STORY4	67	COMB2 N	0.1468	0.0402	0.0034	0.00264	0.0002	0.00058
STORY4	67	COMB2 N	-0.1468	-0.0402	-0.0064	-0.0027	-0.0002	-0.0006
STORY4	67	COMB3 N	0.1468	0.0402	0.0041	0.00265	0.0016	0.00058
STORY4	67	COMB3 N	-0.1468	-0.0402	-0.0057	-0.0027	-0.0007	-0.0006
STORY4	68	DEAD	0	0	-0.0017	0	0.00044	0
STORY4	68	LIVE	0	0	-0.0015	-1E-05	0.00041	0
STORY4	68	SPEC1	0.1456	0.0407	0.0034	0.00258	0.00197	0.00053
STORY4	68	SPEC2	0.1505	0.0423	0.0046	0.00307	0.0027	0.00071
STORY4	68	COMB1	0	0	-0.0045	-2E-05	0.00119	0
STORY4	68	SISMO M	0.1468	0.0411	0.0037	0.0027	0.00215	0.00058
STORY4	68	SISMO M	-0.1468	-0.0411	-0.0037	-0.0027	-0.0022	-0.0006
STORY4	68	COMB2 N	0.1468	0.0411	0.0009	0.00269	0.00289	0.00058
STORY4	68	COMB2 N	-0.1468	-0.0411	-0.0065	-0.0027	-0.0014	-0.0006
STORY4	68	COMB3 N	0.1468	0.0411	0.0022	0.0027	0.00255	0.00058
STORY4	68	COMB3 N	-0.1468	-0.0411	-0.0052	-0.0027	-0.0018	-0.0006
STORY4	69	DEAD	0	0	-0.0021	0	0.00003	0
STORY4	69	LIVE	0	0	-0.0019	-1E-05	0.00003	0
STORY4	69	SPEC1	0.1456	0.0414	0.0015	0.00262	0.00288	0.00053
STORY4	69	SPEC2	0.1505	0.0433	0.0018	0.00313	0.00396	0.00071
STORY4	69	COMB1	0	0	-0.0055	-1E-05	0.00009	0
STORY4	69	SISMO M	0.1468	0.0419	0.0016	0.00275	0.00315	0.00058
STORY4	69	SISMO M	-0.1468	-0.0419	-0.0016	-0.0028	-0.0032	-0.0006
STORY4	69	COMB2 N	0.1468	0.0419	-0.0018	0.00274	0.00321	0.00058
STORY4	69	COMB2 N	-0.1468	-0.0419	-0.0051	-0.0028	-0.0031	-0.0006
STORY4	69	COMB3 N	0.1468	0.0419	-0.0003	0.00275	0.00319	0.00058
STORY4	69	COMB3 N	-0.1468	-0.0419	-0.0035	-0.0028	-0.0031	-0.0006
STORY4	70	DEAD	0	0	-0.0018	0	-0.0004	0
STORY4	70	LIVE	0	0	-0.0016	-1E-05	-0.0004	0
STORY4	70	SPEC1	0.1456	0.0422	0.0048	0.00267	0.00172	0.00053
STORY4	70	SPEC2	0.1505	0.0443	0.0064	0.00319	0.00238	0.00071
STORY4	70	COMB1	0	0	-0.0047	-1E-05	-0.0011	0
STORY4	70	SISMO M	0.1468	0.0427	0.0052	0.0028	0.00188	0.00058
STORY4	70	SISMO M	-0.1468	-0.0427	-0.0052	-0.0028	-0.0019	-0.0006
STORY4	70	COMB2 N	0.1468	0.0427	0.0022	0.00279	0.0012	0.00058
STORY4	70	COMB2 N	-0.1468	-0.0427	-0.0081	-0.0028	-0.0026	-0.0006
STORY4	70	COMB3 N	0.1468	0.0427	0.0036	0.0028	0.00152	0.00058

STORY4	70	COMB3 N	-0.1468	-0.0427	-0.0068	-0.0028	-0.0023	-0.0006
STORY4	71	DEAD	0	0	-0.001	0	-0.0006	0
STORY4	71	LIVE	0	0	-0.0008	-1E-05	-0.0006	0
STORY4	71	SPEC1	0.1456	0.0429	0.0054	0.00272	0.00153	0.00053
STORY4	71	SPEC2	0.1505	0.0453	0.0073	0.00325	0.00205	0.00071
STORY4	71	COMB1	0	0	-0.0025	-1E-05	-0.0016	0
STORY4	71	SISMO M	0.1468	0.0435	0.0059	0.00285	0.00166	0.00058
STORY4	71	SISMO M	-0.1468	-0.0435	-0.0059	-0.0029	-0.0017	-0.0006
STORY4	71	COMB2 N	0.1468	0.0435	0.0043	0.00284	0.00068	0.00058
STORY4	71	COMB2 N	-0.1468	-0.0435	-0.0075	-0.0029	-0.0026	-0.0006
STORY4	71	COMB3 N	0.1468	0.0435	0.005	0.00285	0.00113	0.00058
STORY4	71	COMB3 N	-0.1468	-0.0435	-0.0068	-0.0029	-0.0022	-0.0006
STORY4	72	DEAD	0	0	-0.0009	-1E-05	0.00056	0
STORY4	72	LIVE	0	0	-0.0008	-1E-05	0.00053	0
STORY4	72	SPEC1	0.1456	0.0384	0.005	0.00243	0.00112	0.00053
STORY4	72	SPEC2	0.1505	0.0392	0.0068	0.00289	0.00156	0.00071
STORY4	72	COMB1	0	0	-0.0024	-2E-05	0.00152	0
STORY4	72	SISMO M	0.1468	0.0386	0.0054	0.00255	0.00123	0.00058
STORY4	72	SISMO M	-0.1468	-0.0386	-0.0054	-0.0026	-0.0012	-0.0006
STORY4	72	COMB2 N	0.1468	0.0386	0.0039	0.00254	0.00217	0.00058
STORY4	72	COMB2 N	-0.1468	-0.0386	-0.007	-0.0026	-0.0003	-0.0006
STORY4	72	COMB3 N	0.1468	0.0386	0.0046	0.00254	0.00173	0.00058
STORY4	72	COMB3 N	-0.1468	-0.0386	-0.0063	-0.0026	-0.0007	-0.0006
STORY4	73	DEAD	0	0	-0.0018	-1E-05	0.00044	0
STORY4	73	LIVE	0	0	-0.0016	-1E-05	0.00043	0
STORY4	73	SPEC1	0.1456	0.0376	0.004	0.00238	0.00186	0.00053
STORY4	73	SPEC2	0.1505	0.0382	0.0054	0.00282	0.00255	0.00071
STORY4	73	COMB1	0	0	-0.0047	-2E-05	0.00122	0
STORY4	73	SISMO M	0.1468	0.0378	0.0044	0.00249	0.00203	0.00058
STORY4	73	SISMO M	-0.1468	-0.0378	-0.0044	-0.0025	-0.002	-0.0006
STORY4	73	COMB2 N	0.1468	0.0378	0.0014	0.00248	0.00278	0.00058
STORY4	73	COMB2 N	-0.1468	-0.0378	-0.0073	-0.0025	-0.0013	-0.0006
STORY4	73	COMB3 N	0.1468	0.0378	0.0028	0.00249	0.00243	0.00058
STORY4	73	COMB3 N	-0.1468	-0.0378	-0.006	-0.0025	-0.0016	-0.0006
STORY4	74	DEAD	0	0	-0.0021	-1E-05	0	0
STORY4	74	LIVE	0	0	-0.002	-1E-05	0	0
STORY4	74	SPEC1	0.1456	0.0369	0.0012	0.00233	0.00285	0.00053
STORY4	74	SPEC2	0.1505	0.0372	0.0013	0.00275	0.00392	0.00071
STORY4	74	COMB1	0	0	-0.0057	-2E-05	0	0
STORY4	74	SISMO M	0.1468	0.037	0.0012	0.00243	0.00312	0.00058
STORY4	74	SISMO M	-0.1468	-0.037	-0.0012	-0.0024	-0.0031	-0.0006
STORY4	74	COMB2 N	0.1468	0.037	-0.0023	0.00242	0.00312	0.00058
STORY4	74	COMB2 N	-0.1468	-0.037	-0.0048	-0.0024	-0.0031	-0.0006
STORY4	74	COMB3 N	0.1468	0.037	-0.0007	0.00243	0.00312	0.00058
STORY4	74	COMB3 N	-0.1468	-0.037	-0.0031	-0.0024	-0.0031	-0.0006
STORY4	75	DEAD	0	0	-0.0018	-1E-05	-0.0004	0
STORY4	75	LIVE	0	0	-0.0016	-1E-05	-0.0004	0
STORY4	75	SPEC1	0.1456	0.0376	0.004	0.00238	0.00186	0.00053

STORY4	75	SPEC2	0.1505	0.0382	0.0054	0.00282	0.00255	0.00071
STORY4	75	COMB1	0	0	-0.0047	-2E-05	-0.0012	0
STORY4	75	SISMO M	0.1468	0.0378	0.0044	0.00249	0.00203	0.00058
STORY4	75	SISMO M	-0.1468	-0.0378	-0.0044	-0.0025	-0.002	-0.0006
STORY4	75	COMB2 M	0.1468	0.0378	0.0014	0.00248	0.00128	0.00058
STORY4	75	COMB2 M	-0.1468	-0.0378	-0.0073	-0.0025	-0.0028	-0.0006
STORY4	75	COMB3 M	0.1468	0.0378	0.0028	0.00249	0.00163	0.00058
STORY4	75	COMB3 M	-0.1468	-0.0378	-0.006	-0.0025	-0.0024	-0.0006
STORY4	76	DEAD	0	0	-0.0009	-1E-05	-0.0006	0
STORY4	76	LIVE	0	0	-0.0008	-1E-05	-0.0005	0
STORY4	76	SPEC1	0.1456	0.0384	0.005	0.00243	0.00112	0.00053
STORY4	76	SPEC2	0.1505	0.0392	0.0068	0.00289	0.00156	0.00071
STORY4	76	COMB1	0	0	-0.0024	-2E-05	-0.0015	0
STORY4	76	SISMO M	0.1468	0.0386	0.0054	0.00255	0.00123	0.00058
STORY4	76	SISMO M	-0.1468	-0.0386	-0.0054	-0.0026	-0.0012	-0.0006
STORY4	76	COMB2 M	0.1468	0.0386	0.0039	0.00254	0.0003	0.00058
STORY4	76	COMB2 M	-0.1468	-0.0386	-0.007	-0.0026	-0.0022	-0.0006
STORY4	76	COMB3 M	0.1468	0.0386	0.0046	0.00254	0.00073	0.00058
STORY4	76	COMB3 M	-0.1468	-0.0386	-0.0063	-0.0026	-0.0017	-0.0006
STORY3	1	DEAD	0	0	-0.0002	0.00003	0.00021	0
STORY3	1	LIVE	0	0	-0.0001	0.00001	0.00019	0
STORY3	1	SPEC1	0.1176	0.0353	0.0014	0.00107	0.00722	0.00043
STORY3	1	SPEC2	0.1284	0.0386	0.0016	0.00126	0.00915	0.00057
STORY3	1	COMB1	0	0	-0.0004	0.00005	0.00057	0
STORY3	1	SISMO M	0.1203	0.0362	0.0015	0.00112	0.0077	0.00046
STORY3	1	SISMO M	-0.1203	-0.0362	-0.0015	-0.0011	-0.0077	-0.0005
STORY3	1	COMB2 M	0.1203	0.0362	0.0011	0.00116	0.00806	0.00046
STORY3	1	COMB2 M	-0.1203	-0.0362	-0.0018	-0.0011	-0.0074	-0.0005
STORY3	1	COMB3 M	0.1203	0.0362	0.0013	0.00115	0.0079	0.00046
STORY3	1	COMB3 M	-0.1203	-0.0362	-0.0016	-0.0011	-0.0075	-0.0005
STORY3	2	DEAD	0	0	-0.0003	0.00003	-2E-05	0
STORY3	2	LIVE	0	0	-0.0002	0.00001	-1E-05	0
STORY3	2	SPEC1	0.1176	0.0317	0.0012	0.00124	0.00736	0.00043
STORY3	2	SPEC2	0.1284	0.0337	0.0013	0.00144	0.00926	0.00057
STORY3	2	COMB1	0	0	-0.0007	0.00006	-5E-05	0
STORY3	2	SISMO M	0.1203	0.0322	0.0012	0.00129	0.00784	0.00046
STORY3	2	SISMO M	-0.1203	-0.0322	-0.0012	-0.0013	-0.0078	-0.0005
STORY3	2	COMB2 M	0.1203	0.0322	0.0008	0.00133	0.0078	0.00046
STORY3	2	COMB2 M	-0.1203	-0.0322	-0.0017	-0.0013	-0.0079	-0.0005
STORY3	2	COMB3 M	0.1203	0.0322	0.0009	0.00132	0.00782	0.00046
STORY3	2	COMB3 M	-0.1203	-0.0322	-0.0015	-0.0013	-0.0079	-0.0005
STORY3	3	DEAD	0	0	-0.0003	0.00003	0.00002	0
STORY3	3	LIVE	0	0	-0.0002	0.00001	0.00001	0
STORY3	3	SPEC1	0.1176	0.0317	0.0012	0.00124	0.00736	0.00043
STORY3	3	SPEC2	0.1284	0.0337	0.0013	0.00144	0.00926	0.00057
STORY3	3	COMB1	0	0	-0.0007	0.00006	0.00005	0
STORY3	3	SISMO M	0.1203	0.0322	0.0012	0.00129	0.00784	0.00046
STORY3	3	SISMO M	-0.1203	-0.0322	-0.0012	-0.0013	-0.0078	-0.0005

STORY3	3	COMB2 N	0.1203	0.0322	0.0008	0.00133	0.00787	0.00046
STORY3	3	COMB2 N	-0.1203	-0.0322	-0.0017	-0.0013	-0.0078	-0.0005
STORY3	3	COMB3 N	0.1203	0.0322	0.0009	0.00132	0.00786	0.00046
STORY3	3	COMB3 N	-0.1203	-0.0322	-0.0015	-0.0013	-0.0078	-0.0005
STORY3	4	DEAD	0	0	-0.0002	0.00003	-0.0002	0
STORY3	4	LIVE	0	0	-0.0001	0.00001	-0.0002	0
STORY3	4	SPEC1	0.1176	0.0353	0.0014	0.00107	0.00722	0.00043
STORY3	4	SPEC2	0.1284	0.0386	0.0016	0.00126	0.00915	0.00057
STORY3	4	COMB1	0	0	-0.0004	0.00005	-0.0006	0
STORY3	4	SISMO M	0.1203	0.0362	0.0015	0.00112	0.0077	0.00046
STORY3	4	SISMO M	-0.1203	-0.0362	-0.0015	-0.0011	-0.0077	-0.0005
STORY3	4	COMB2 N	0.1203	0.0362	0.0011	0.00116	0.00735	0.00046
STORY3	4	COMB2 N	-0.1203	-0.0362	-0.0018	-0.0011	-0.0081	-0.0005
STORY3	4	COMB3 N	0.1203	0.0362	0.0013	0.00115	0.00751	0.00046
STORY3	4	COMB3 N	-0.1203	-0.0362	-0.0016	-0.0011	-0.0079	-0.0005
STORY3	5	DEAD	0	0	-0.0003	0	-0.0002	0
STORY3	5	LIVE	0	0	-0.0002	0	-0.0002	0
STORY3	5	SPEC1	0.1156	0.0353	0.0004	0.00158	0.00781	0.00043
STORY3	5	SPEC2	0.1257	0.0386	0.0005	0.00183	0.00972	0.00057
STORY3	5	COMB1	0	0	-0.0006	0.00001	-0.0006	0
STORY3	5	SISMO M	0.1181	0.0362	0.0004	0.00164	0.00829	0.00046
STORY3	5	SISMO M	-0.1181	-0.0362	-0.0004	-0.0016	-0.0083	-0.0005
STORY3	5	COMB2 N	0.1181	0.0362	0	0.00164	0.00792	0.00046
STORY3	5	COMB2 N	-0.1181	-0.0362	-0.0009	-0.0016	-0.0087	-0.0005
STORY3	5	COMB3 N	0.1181	0.0362	0.0001	0.00164	0.00809	0.00046
STORY3	5	COMB3 N	-0.1181	-0.0362	-0.0007	-0.0016	-0.0085	-0.0005
STORY3	6	DEAD	0	0	-0.0004	0.00001	0.00002	0
STORY3	6	LIVE	0	0	-0.0003	0	0.00001	0
STORY3	6	SPEC1	0.1156	0.0317	0.0002	0.0014	0.00673	0.00043
STORY3	6	SPEC2	0.1257	0.0337	0.0002	0.00162	0.00849	0.00057
STORY3	6	COMB1	0	0	-0.001	0.00001	0.00005	0
STORY3	6	SISMO M	0.1181	0.0322	0.0002	0.00146	0.00717	0.00046
STORY3	6	SISMO M	-0.1181	-0.0322	-0.0002	-0.0015	-0.0072	-0.0005
STORY3	6	COMB2 N	0.1181	0.0322	-0.0005	0.00147	0.0072	0.00046
STORY3	6	COMB2 N	-0.1181	-0.0322	-0.0008	-0.0015	-0.0071	-0.0005
STORY3	6	COMB3 N	0.1181	0.0322	-0.0002	0.00146	0.00719	0.00046
STORY3	6	COMB3 N	-0.1181	-0.0322	-0.0006	-0.0015	-0.0072	-0.0005
STORY3	7	DEAD	0	0	-0.0004	0.00001	-2E-05	0
STORY3	7	LIVE	0	0	-0.0003	0	-1E-05	0
STORY3	7	SPEC1	0.1156	0.0317	0.0002	0.0014	0.00673	0.00043
STORY3	7	SPEC2	0.1257	0.0337	0.0002	0.00162	0.00849	0.00057
STORY3	7	COMB1	0	0	-0.001	0.00001	-5E-05	0
STORY3	7	SISMO M	0.1181	0.0322	0.0002	0.00146	0.00717	0.00046
STORY3	7	SISMO M	-0.1181	-0.0322	-0.0002	-0.0015	-0.0072	-0.0005
STORY3	7	COMB2 N	0.1181	0.0322	-0.0005	0.00147	0.00714	0.00046
STORY3	7	COMB2 N	-0.1181	-0.0322	-0.0008	-0.0015	-0.0072	-0.0005
STORY3	7	COMB3 N	0.1181	0.0322	-0.0002	0.00146	0.00715	0.00046
STORY3	7	COMB3 N	-0.1181	-0.0322	-0.0006	-0.0015	-0.0072	-0.0005

STORY3	8	DEAD	0	0	-0.0003	0	0.00022	0
STORY3	8	LIVE	0	0	-0.0002	0	0.00021	0
STORY3	8	SPEC1	0.1156	0.0353	0.0004	0.00158	0.00781	0.00043
STORY3	8	SPEC2	0.1257	0.0386	0.0005	0.00183	0.00972	0.00057
STORY3	8	COMB1	0	0	-0.0006	0.00001	0.0006	0
STORY3	8	SISMO M	0.1181	0.0362	0.0004	0.00164	0.00829	0.00046
STORY3	8	SISMO M	-0.1181	-0.0362	-0.0004	-0.0016	-0.0083	-0.0005
STORY3	8	COMB2 N	0.1181	0.0362	0	0.00164	0.00866	0.00046
STORY3	8	COMB2 N	-0.1181	-0.0362	-0.0009	-0.0016	-0.0079	-0.0005
STORY3	8	COMB3 N	0.1181	0.0362	0.0001	0.00164	0.00849	0.00046
STORY3	8	COMB3 N	-0.1181	-0.0362	-0.0007	-0.0016	-0.0081	-0.0005
STORY3	9	DEAD	0	0	-0.0003	0	0.00022	0
STORY3	9	LIVE	0	0	-0.0002	0	0.00021	0
STORY3	9	SPEC1	0.1156	0.0353	0.0004	0.00158	0.00781	0.00043
STORY3	9	SPEC2	0.1257	0.0386	0.0005	0.00183	0.00972	0.00057
STORY3	9	COMB1	0	0	-0.0006	-1E-05	0.0006	0
STORY3	9	SISMO M	0.1181	0.0362	0.0004	0.00164	0.00829	0.00046
STORY3	9	SISMO M	-0.1181	-0.0362	-0.0004	-0.0016	-0.0083	-0.0005
STORY3	9	COMB2 N	0.1181	0.0362	0	0.00163	0.00866	0.00046
STORY3	9	COMB2 N	-0.1181	-0.0362	-0.0009	-0.0016	-0.0079	-0.0005
STORY3	9	COMB3 N	0.1181	0.0362	0.0001	0.00164	0.00849	0.00046
STORY3	9	COMB3 N	-0.1181	-0.0362	-0.0007	-0.0016	-0.0081	-0.0005
STORY3	10	DEAD	0	0	-0.0004	-1E-05	-2E-05	0
STORY3	10	LIVE	0	0	-0.0003	0	-1E-05	0
STORY3	10	SPEC1	0.1156	0.0317	0.0002	0.0014	0.00673	0.00043
STORY3	10	SPEC2	0.1257	0.0337	0.0002	0.00162	0.00849	0.00057
STORY3	10	COMB1	0	0	-0.001	-1E-05	-5E-05	0
STORY3	10	SISMO M	0.1181	0.0322	0.0002	0.00146	0.00717	0.00046
STORY3	10	SISMO M	-0.1181	-0.0322	-0.0002	-0.0015	-0.0072	-0.0005
STORY3	10	COMB2 N	0.1181	0.0322	-0.0005	0.00145	0.00714	0.00046
STORY3	10	COMB2 N	-0.1181	-0.0322	-0.0008	-0.0015	-0.0072	-0.0005
STORY3	10	COMB3 N	0.1181	0.0322	-0.0002	0.00145	0.00715	0.00046
STORY3	10	COMB3 N	-0.1181	-0.0322	-0.0006	-0.0015	-0.0072	-0.0005
STORY3	11	DEAD	0	0	-0.0004	-1E-05	0.00002	0
STORY3	11	LIVE	0	0	-0.0003	0	0.00001	0
STORY3	11	SPEC1	0.1156	0.0317	0.0002	0.0014	0.00673	0.00043
STORY3	11	SPEC2	0.1257	0.0337	0.0002	0.00162	0.00849	0.00057
STORY3	11	COMB1	0	0	-0.001	-1E-05	0.00005	0
STORY3	11	SISMO M	0.1181	0.0322	0.0002	0.00146	0.00717	0.00046
STORY3	11	SISMO M	-0.1181	-0.0322	-0.0002	-0.0015	-0.0072	-0.0005
STORY3	11	COMB2 N	0.1181	0.0322	-0.0005	0.00145	0.0072	0.00046
STORY3	11	COMB2 N	-0.1181	-0.0322	-0.0008	-0.0015	-0.0071	-0.0005
STORY3	11	COMB3 N	0.1181	0.0322	-0.0002	0.00145	0.00719	0.00046
STORY3	11	COMB3 N	-0.1181	-0.0322	-0.0006	-0.0015	-0.0072	-0.0005
STORY3	12	DEAD	0	0	-0.0003	0	-0.0002	0
STORY3	12	LIVE	0	0	-0.0002	0	-0.0002	0
STORY3	12	SPEC1	0.1156	0.0353	0.0004	0.00158	0.00781	0.00043
STORY3	12	SPEC2	0.1257	0.0386	0.0005	0.00183	0.00972	0.00057

STORY3	12	COMB1	0	0	-0.0006	-1E-05	-0.0006	0
STORY3	12	SISMO M	0.1181	0.0362	0.0004	0.00164	0.00829	0.00046
STORY3	12	SISMO MI	-0.1181	-0.0362	-0.0004	-0.0016	-0.0083	-0.0005
STORY3	12	COMB2 N	0.1181	0.0362	0	0.00163	0.00792	0.00046
STORY3	12	COMB2 N	-0.1181	-0.0362	-0.0009	-0.0016	-0.0087	-0.0005
STORY3	12	COMB3 N	0.1181	0.0362	0.0001	0.00164	0.00809	0.00046
STORY3	12	COMB3 N	-0.1181	-0.0362	-0.0007	-0.0016	-0.0085	-0.0005
STORY3	13	DEAD	0	0	-0.0002	-3E-05	0.00021	0
STORY3	13	LIVE	0	0	-0.0001	-1E-05	0.00019	0
STORY3	13	SPEC1	0.1176	0.0353	0.0014	0.00107	0.00722	0.00043
STORY3	13	SPEC2	0.1284	0.0386	0.0016	0.00126	0.00915	0.00057
STORY3	13	COMB1	0	0	-0.0004	-5E-05	0.00057	0
STORY3	13	SISMO M	0.1203	0.0362	0.0015	0.00112	0.0077	0.00046
STORY3	13	SISMO MI	-0.1203	-0.0362	-0.0015	-0.0011	-0.0077	-0.0005
STORY3	13	COMB2 N	0.1203	0.0362	0.0011	0.00108	0.00806	0.00046
STORY3	13	COMB2 N	-0.1203	-0.0362	-0.0018	-0.0012	-0.0074	-0.0005
STORY3	13	COMB3 N	0.1203	0.0362	0.0013	0.00109	0.0079	0.00046
STORY3	13	COMB3 N	-0.1203	-0.0362	-0.0016	-0.0012	-0.0075	-0.0005
STORY3	14	DEAD	0	0	-0.0003	-3E-05	-2E-05	0
STORY3	14	LIVE	0	0	-0.0002	-1E-05	-1E-05	0
STORY3	14	SPEC1	0.1176	0.0317	0.0012	0.00124	0.00736	0.00043
STORY3	14	SPEC2	0.1284	0.0337	0.0013	0.00144	0.00926	0.00057
STORY3	14	COMB1	0	0	-0.0007	-6E-05	-5E-05	0
STORY3	14	SISMO M	0.1203	0.0322	0.0012	0.00129	0.00784	0.00046
STORY3	14	SISMO MI	-0.1203	-0.0322	-0.0012	-0.0013	-0.0078	-0.0005
STORY3	14	COMB2 N	0.1203	0.0322	0.0008	0.00125	0.0078	0.00046
STORY3	14	COMB2 N	-0.1203	-0.0322	-0.0017	-0.0013	-0.0079	-0.0005
STORY3	14	COMB3 N	0.1203	0.0322	0.0009	0.00126	0.00782	0.00046
STORY3	14	COMB3 N	-0.1203	-0.0322	-0.0015	-0.0013	-0.0079	-0.0005
STORY3	15	DEAD	0	0	-0.0003	-3E-05	0.00002	0
STORY3	15	LIVE	0	0	-0.0002	-1E-05	0.00001	0
STORY3	15	SPEC1	0.1176	0.0317	0.0012	0.00124	0.00736	0.00043
STORY3	15	SPEC2	0.1284	0.0337	0.0013	0.00144	0.00926	0.00057
STORY3	15	COMB1	0	0	-0.0007	-6E-05	0.00005	0
STORY3	15	SISMO M	0.1203	0.0322	0.0012	0.00129	0.00784	0.00046
STORY3	15	SISMO MI	-0.1203	-0.0322	-0.0012	-0.0013	-0.0078	-0.0005
STORY3	15	COMB2 N	0.1203	0.0322	0.0008	0.00125	0.00787	0.00046
STORY3	15	COMB2 N	-0.1203	-0.0322	-0.0017	-0.0013	-0.0078	-0.0005
STORY3	15	COMB3 N	0.1203	0.0322	0.0009	0.00126	0.00786	0.00046
STORY3	15	COMB3 N	-0.1203	-0.0322	-0.0015	-0.0013	-0.0078	-0.0005
STORY3	16	DEAD	0	0	-0.0002	-3E-05	-0.0002	0
STORY3	16	LIVE	0	0	-0.0001	-1E-05	-0.0002	0
STORY3	16	SPEC1	0.1176	0.0353	0.0014	0.00107	0.00722	0.00043
STORY3	16	SPEC2	0.1284	0.0386	0.0016	0.00126	0.00915	0.00057
STORY3	16	COMB1	0	0	-0.0004	-5E-05	-0.0006	0
STORY3	16	SISMO M	0.1203	0.0362	0.0015	0.00112	0.0077	0.00046
STORY3	16	SISMO MI	-0.1203	-0.0362	-0.0015	-0.0011	-0.0077	-0.0005
STORY3	16	COMB2 N	0.1203	0.0362	0.0011	0.00108	0.00735	0.00046

STORY3	16	COMB2 N	-0.1203	-0.0362	-0.0018	-0.0012	-0.0081	-0.0005
STORY3	16	COMB3 N	0.1203	0.0362	0.0013	0.00109	0.00751	0.00046
STORY3	16	COMB3 N	-0.1203	-0.0362	-0.0016	-0.0012	-0.0079	-0.0005
STORY3	17	DEAD	0	0	-0.0011	0	0.00056	0
STORY3	17	LIVE	0	0	-0.0009	0	0.00053	0
STORY3	17	SPEC1	0.1156	0.0347	0.0058	0.00155	0.0019	0.00043
STORY3	17	SPEC2	0.1257	0.0378	0.0071	0.00179	0.00233	0.00057
STORY3	17	COMB1	0	0	-0.0027	0.00001	0.00152	0
STORY3	17	SISMO M	0.1181	0.0355	0.0061	0.00161	0.00201	0.00046
STORY3	17	SISMO M	-0.1181	-0.0355	-0.0061	-0.0016	-0.002	-0.0005
STORY3	17	COMB2 N	0.1181	0.0355	0.0044	0.00161	0.00294	0.00046
STORY3	17	COMB2 N	-0.1181	-0.0355	-0.0078	-0.0016	-0.0011	-0.0005
STORY3	17	COMB3 N	0.1181	0.0355	0.0051	0.00161	0.00251	0.00046
STORY3	17	COMB3 N	-0.1181	-0.0355	-0.0071	-0.0016	-0.0015	-0.0005
STORY3	18	DEAD	0	0	-0.0008	0.00003	0.00047	0
STORY3	18	LIVE	0	0	-0.0007	0.00001	0.00043	0
STORY3	18	SPEC1	0.1176	0.0347	0.0055	0.0011	0.00141	0.00043
STORY3	18	SPEC2	0.1284	0.0378	0.0069	0.00129	0.0018	0.00057
STORY3	18	COMB1	0	0	-0.0021	0.00005	0.00124	0
STORY3	18	SISMO M	0.1203	0.0355	0.0058	0.00115	0.00151	0.00046
STORY3	18	SISMO M	-0.1203	-0.0355	-0.0058	-0.0012	-0.0015	-0.0005
STORY3	18	COMB2 N	0.1203	0.0355	0.0045	0.00119	0.00229	0.00046
STORY3	18	COMB2 N	-0.1203	-0.0355	-0.0072	-0.0011	-0.0007	-0.0005
STORY3	18	COMB3 N	0.1203	0.0355	0.0051	0.00117	0.00193	0.00046
STORY3	18	COMB3 N	-0.1203	-0.0355	-0.0066	-0.0011	-0.0011	-0.0005
STORY3	19	DEAD	0	0	-0.0019	0	0.00039	0
STORY3	19	LIVE	0	0	-0.0016	0	0.00037	0
STORY3	19	SPEC1	0.1156	0.0341	0.0051	0.00152	0.00172	0.00043
STORY3	19	SPEC2	0.1257	0.037	0.0063	0.00176	0.00218	0.00057
STORY3	19	COMB1	0	0	-0.0049	0.00001	0.00106	0
STORY3	19	SISMO M	0.1181	0.0348	0.0054	0.00158	0.00184	0.00046
STORY3	19	SISMO M	-0.1181	-0.0348	-0.0054	-0.0016	-0.0018	-0.0005
STORY3	19	COMB2 N	0.1181	0.0348	0.0024	0.00158	0.00249	0.00046
STORY3	19	COMB2 N	-0.1181	-0.0348	-0.0085	-0.0016	-0.0012	-0.0005
STORY3	19	COMB3 N	0.1181	0.0348	0.0038	0.00158	0.00219	0.00046
STORY3	19	COMB3 N	-0.1181	-0.0348	-0.0071	-0.0016	-0.0015	-0.0005
STORY3	20	DEAD	0	0	-0.0015	0.00003	0.00031	0
STORY3	20	LIVE	0	0	-0.0013	0.00001	0.00029	0
STORY3	20	SPEC1	0.1176	0.0341	0.0044	0.00113	0.00206	0.00043
STORY3	20	SPEC2	0.1284	0.037	0.0056	0.00132	0.0026	0.00057
STORY3	20	COMB1	0	0	-0.0038	0.00005	0.00083	0
STORY3	20	SISMO M	0.1203	0.0348	0.0047	0.00118	0.0022	0.00046
STORY3	20	SISMO M	-0.1203	-0.0348	-0.0047	-0.0012	-0.0022	-0.0005
STORY3	20	COMB2 N	0.1203	0.0348	0.0023	0.00122	0.00272	0.00046
STORY3	20	COMB2 N	-0.1203	-0.0348	-0.0071	-0.0011	-0.0017	-0.0005
STORY3	20	COMB3 N	0.1203	0.0348	0.0034	0.0012	0.00248	0.00046
STORY3	20	COMB3 N	-0.1203	-0.0348	-0.006	-0.0012	-0.0019	-0.0005
STORY3	21	DEAD	0	0	-0.0022	0	-3E-05	0

STORY3	21	LIVE	0	0	-0.0019	0	-2E-05	0
STORY3	21	SPEC1	0.1156	0.0335	0.001	0.00149	0.00305	0.00043
STORY3	21	SPEC2	0.1257	0.0361	0.0012	0.00172	0.00382	0.00057
STORY3	21	COMB1	0	0	-0.0057	0.00001	-6E-05	0
STORY3	21	SISMO M	0.1181	0.0342	0.0011	0.00155	0.00324	0.00046
STORY3	21	SISMO M	-0.1181	-0.0342	-0.0011	-0.0016	-0.0032	-0.0005
STORY3	21	COMB2 N	0.1181	0.0342	-0.0025	0.00156	0.0032	0.00046
STORY3	21	COMB2 N	-0.1181	-0.0342	-0.0046	-0.0015	-0.0033	-0.0005
STORY3	21	COMB3 N	0.1181	0.0342	-0.0009	0.00155	0.00322	0.00046
STORY3	21	COMB3 N	-0.1181	-0.0342	-0.003	-0.0015	-0.0033	-0.0005
STORY3	22	DEAD	0	0	-0.0017	0.00003	-3E-05	0
STORY3	22	LIVE	0	0	-0.0015	0.00001	-3E-05	0
STORY3	22	SPEC1	0.1176	0.0335	0.0013	0.00116	0.0032	0.00043
STORY3	22	SPEC2	0.1284	0.0361	0.0015	0.00135	0.00405	0.00057
STORY3	22	COMB1	0	0	-0.0044	0.00005	-8E-05	0
STORY3	22	SISMO M	0.1203	0.0342	0.0013	0.0012	0.00342	0.00046
STORY3	22	SISMO M	-0.1203	-0.0342	-0.0013	-0.0012	-0.0034	-0.0005
STORY3	22	COMB2 N	0.1203	0.0342	-0.0014	0.00125	0.00337	0.00046
STORY3	22	COMB2 N	-0.1203	-0.0342	-0.0041	-0.0012	-0.0035	-0.0005
STORY3	22	COMB3 N	0.1203	0.0342	-0.0002	0.00123	0.00339	0.00046
STORY3	22	COMB3 N	-0.1203	-0.0342	-0.0029	-0.0012	-0.0034	-0.0005
STORY3	23	DEAD	0	0	-0.0018	0	-0.0004	0
STORY3	23	LIVE	0	0	-0.0016	0	-0.0004	0
STORY3	23	SPEC1	0.1156	0.0329	0.0034	0.00146	0.00208	0.00043
STORY3	23	SPEC2	0.1257	0.0353	0.0043	0.00169	0.00259	0.00057
STORY3	23	COMB1	0	0	-0.0047	0.00001	-0.0011	0
STORY3	23	SISMO M	0.1181	0.0335	0.0036	0.00152	0.00221	0.00046
STORY3	23	SISMO M	-0.1181	-0.0335	-0.0036	-0.0015	-0.0022	-0.0005
STORY3	23	COMB2 N	0.1181	0.0335	0.0007	0.00153	0.00153	0.00046
STORY3	23	COMB2 N	-0.1181	-0.0335	-0.0066	-0.0015	-0.0029	-0.0005
STORY3	23	COMB3 N	0.1181	0.0335	0.002	0.00152	0.00184	0.00046
STORY3	23	COMB3 N	-0.1181	-0.0335	-0.0052	-0.0015	-0.0026	-0.0005
STORY3	24	DEAD	0	0	-0.0014	0.00003	-0.0004	0
STORY3	24	LIVE	0	0	-0.0012	0.00001	-0.0003	0
STORY3	24	SPEC1	0.1176	0.0329	0.0046	0.00118	0.00201	0.00043
STORY3	24	SPEC2	0.1284	0.0353	0.0057	0.00138	0.00256	0.00057
STORY3	24	COMB1	0	0	-0.0036	0.00006	-0.0009	0
STORY3	24	SISMO M	0.1203	0.0335	0.0049	0.00123	0.00215	0.00046
STORY3	24	SISMO M	-0.1203	-0.0335	-0.0049	-0.0012	-0.0022	-0.0005
STORY3	24	COMB2 N	0.1203	0.0335	0.0026	0.00127	0.00158	0.00046
STORY3	24	COMB2 N	-0.1203	-0.0335	-0.0072	-0.0012	-0.0027	-0.0005
STORY3	24	COMB3 N	0.1203	0.0335	0.0037	0.00126	0.00184	0.00046
STORY3	24	COMB3 N	-0.1203	-0.0335	-0.0062	-0.0012	-0.0025	-0.0005
STORY3	25	DEAD	0	0	-0.001	0	-0.0005	0
STORY3	25	LIVE	0	0	-0.0008	0	-0.0005	0
STORY3	25	SPEC1	0.1156	0.0323	0.0047	0.00143	0.00118	0.00043
STORY3	25	SPEC2	0.1257	0.0345	0.006	0.00165	0.00151	0.00057
STORY3	25	COMB1	0	0	-0.0026	0.00001	-0.0014	0

STORY3	25	SISMO M.	0.1181	0.0329	0.0051	0.00149	0.00126	0.00046
STORY3	25	SISMO MI	-0.1181	-0.0329	-0.0051	-0.0015	-0.0013	-0.0005
STORY3	25	COMB2 N	0.1181	0.0329	0.0034	0.0015	0.00043	0.00046
STORY3	25	COMB2 N	-0.1181	-0.0329	-0.0067	-0.0015	-0.0021	-0.0005
STORY3	25	COMB3 N	0.1181	0.0329	0.0042	0.00149	0.00081	0.00046
STORY3	25	COMB3 N	-0.1181	-0.0329	-0.006	-0.0015	-0.0017	-0.0005
STORY3	26	DEAD	0	0	-0.0008	0.00003	-0.0004	0
STORY3	26	LIVE	0	0	-0.0006	0.00001	-0.0004	0
STORY3	26	SPEC1	0.1176	0.0323	0.0056	0.00121	0.00151	0.00043
STORY3	26	SPEC2	0.1284	0.0345	0.007	0.00141	0.00187	0.00057
STORY3	26	COMB1	0	0	-0.0019	0.00006	-0.0011	0
STORY3	26	SISMO M.	0.1203	0.0329	0.0059	0.00126	0.0016	0.00046
STORY3	26	SISMO MI	-0.1203	-0.0329	-0.0059	-0.0013	-0.0016	-0.0005
STORY3	26	COMB2 N	0.1203	0.0329	0.0047	0.0013	0.00091	0.00046
STORY3	26	COMB2 N	-0.1203	-0.0329	-0.0071	-0.0012	-0.0023	-0.0005
STORY3	26	COMB3 N	0.1203	0.0329	0.0052	0.00129	0.00123	0.00046
STORY3	26	COMB3 N	-0.1203	-0.0329	-0.0066	-0.0012	-0.002	-0.0005
STORY3	27	DEAD	0	0	-0.0011	0.00001	0.00061	0
STORY3	27	LIVE	0	0	-0.001	0	0.0006	0
STORY3	27	SPEC1	0.1156	0.0311	0.0052	0.00138	0.0013	0.00043
STORY3	27	SPEC2	0.1257	0.0329	0.0066	0.00158	0.00164	0.00057
STORY3	27	COMB1	0	0	-0.0028	0.00001	0.00169	0
STORY3	27	SISMO M.	0.1181	0.0316	0.0055	0.00143	0.00138	0.00046
STORY3	27	SISMO MI	-0.1181	-0.0316	-0.0055	-0.0014	-0.0014	-0.0005
STORY3	27	COMB2 N	0.1181	0.0316	0.0038	0.00144	0.00241	0.00046
STORY3	27	COMB2 N	-0.1181	-0.0316	-0.0073	-0.0014	-0.0004	-0.0005
STORY3	27	COMB3 N	0.1181	0.0316	0.0046	0.00143	0.00193	0.00046
STORY3	27	COMB3 N	-0.1181	-0.0316	-0.0065	-0.0014	-0.0008	-0.0005
STORY3	28	DEAD	0	0	-0.0009	0.00003	0.00054	0
STORY3	28	LIVE	0	0	-0.0008	0.00001	0.00052	0
STORY3	28	SPEC1	0.1176	0.0311	0.0059	0.00122	0.00137	0.00043
STORY3	28	SPEC2	0.1284	0.0329	0.0074	0.00141	0.00173	0.00057
STORY3	28	COMB1	0	0	-0.0022	0.00006	0.00149	0
STORY3	28	SISMO M.	0.1203	0.0316	0.0063	0.00126	0.00146	0.00046
STORY3	28	SISMO MI	-0.1203	-0.0316	-0.0063	-0.0013	-0.0015	-0.0005
STORY3	28	COMB2 N	0.1203	0.0316	0.0049	0.0013	0.00237	0.00046
STORY3	28	COMB2 N	-0.1203	-0.0316	-0.0077	-0.0012	-0.0006	-0.0005
STORY3	28	COMB3 N	0.1203	0.0316	0.0055	0.00129	0.00194	0.00046
STORY3	28	COMB3 N	-0.1203	-0.0316	-0.007	-0.0012	-0.001	-0.0005
STORY3	29	DEAD	0	0	-0.002	0.00001	0.00049	0
STORY3	29	LIVE	0	0	-0.0019	0	0.00048	0
STORY3	29	SPEC1	0.1156	0.0305	0.0041	0.00135	0.00197	0.00043
STORY3	29	SPEC2	0.1257	0.0321	0.0052	0.00155	0.00248	0.00057
STORY3	29	COMB1	0	0	-0.0054	0.00001	0.00136	0
STORY3	29	SISMO M.	0.1181	0.0309	0.0044	0.0014	0.00209	0.00046
STORY3	29	SISMO MI	-0.1181	-0.0309	-0.0044	-0.0014	-0.0021	-0.0005
STORY3	29	COMB2 N	0.1181	0.0309	0.0011	0.00141	0.00292	0.00046
STORY3	29	COMB2 N	-0.1181	-0.0309	-0.0078	-0.0014	-0.0013	-0.0005

STORY3	29	COMB3 N	0.1181	0.0309	0.0026	0.0014	0.00254	0.00046
STORY3	29	COMB3 N	-0.1181	-0.0309	-0.0062	-0.0014	-0.0017	-0.0005
STORY3	30	DEAD	0	0	-0.0017	0.00003	0.00044	0
STORY3	30	LIVE	0	0	-0.0015	0.00001	0.00042	0
STORY3	30	SPEC1	0.1176	0.0305	0.0047	0.00119	0.00223	0.00043
STORY3	30	SPEC2	0.1284	0.0321	0.0059	0.00137	0.00279	0.00057
STORY3	30	COMB1	0	0	-0.0045	0.00006	0.0012	0
STORY3	30	SISMO M	0.1203	0.0309	0.005	0.00124	0.00237	0.00046
STORY3	30	SISMO M	-0.1203	-0.0309	-0.005	-0.0012	-0.0024	-0.0005
STORY3	30	COMB2 N	0.1203	0.0309	0.0022	0.00128	0.0031	0.00046
STORY3	30	COMB2 N	-0.1203	-0.0309	-0.0078	-0.0012	-0.0016	-0.0005
STORY3	30	COMB3 N	0.1203	0.0309	0.0035	0.00126	0.00276	0.00046
STORY3	30	COMB3 N	-0.1203	-0.0309	-0.0065	-0.0012	-0.002	-0.0005
STORY3	31	DEAD	0	0	-0.0024	0.00001	0	0
STORY3	31	LIVE	0	0	-0.0023	0	0	0
STORY3	31	SPEC1	0.1156	0.0299	0.0001	0.00132	0.00305	0.00043
STORY3	31	SPEC2	0.1257	0.0313	0.0002	0.00151	0.00385	0.00057
STORY3	31	COMB1	0	0	-0.0065	0.00001	0	0
STORY3	31	SISMO M	0.1181	0.0302	0.0001	0.00137	0.00325	0.00046
STORY3	31	SISMO M	-0.1181	-0.0302	-0.0001	-0.0014	-0.0033	-0.0005
STORY3	31	COMB2 N	0.1181	0.0302	-0.0039	0.00138	0.00325	0.00046
STORY3	31	COMB2 N	-0.1181	-0.0302	-0.0042	-0.0014	-0.0033	-0.0005
STORY3	31	COMB3 N	0.1181	0.0302	-0.002	0.00137	0.00325	0.00046
STORY3	31	COMB3 N	-0.1181	-0.0302	-0.0023	-0.0014	-0.0033	-0.0005
STORY3	32	DEAD	0	0	-0.002	0.00003	0	0
STORY3	32	LIVE	0	0	-0.0019	0.00001	0	0
STORY3	32	SPEC1	0.1176	0.0299	0.0011	0.00117	0.00343	0.00043
STORY3	32	SPEC2	0.1284	0.0313	0.0012	0.00134	0.0043	0.00057
STORY3	32	COMB1	0	0	-0.0054	0.00006	0	0
STORY3	32	SISMO M	0.1203	0.0302	0.0011	0.00121	0.00364	0.00046
STORY3	32	SISMO M	-0.1203	-0.0302	-0.0011	-0.0012	-0.0036	-0.0005
STORY3	32	COMB2 N	0.1203	0.0302	-0.0023	0.00125	0.00364	0.00046
STORY3	32	COMB2 N	-0.1203	-0.0302	-0.0045	-0.0012	-0.0036	-0.0005
STORY3	32	COMB3 N	0.1203	0.0302	-0.0007	0.00124	0.00364	0.00046
STORY3	32	COMB3 N	-0.1203	-0.0302	-0.0029	-0.0012	-0.0036	-0.0005
STORY3	33	DEAD	0	0	-0.002	0.00001	-0.0005	0
STORY3	33	LIVE	0	0	-0.0019	0	-0.0005	0
STORY3	33	SPEC1	0.1156	0.0305	0.0041	0.00135	0.00197	0.00043
STORY3	33	SPEC2	0.1257	0.0321	0.0052	0.00155	0.00248	0.00057
STORY3	33	COMB1	0	0	-0.0054	0.00001	-0.0014	0
STORY3	33	SISMO M	0.1181	0.0309	0.0044	0.0014	0.00209	0.00046
STORY3	33	SISMO M	-0.1181	-0.0309	-0.0044	-0.0014	-0.0021	-0.0005
STORY3	33	COMB2 N	0.1181	0.0309	0.0011	0.00141	0.00126	0.00046
STORY3	33	COMB2 N	-0.1181	-0.0309	-0.0078	-0.0014	-0.0029	-0.0005
STORY3	33	COMB3 N	0.1181	0.0309	0.0026	0.0014	0.00165	0.00046
STORY3	33	COMB3 N	-0.1181	-0.0309	-0.0062	-0.0014	-0.0025	-0.0005
STORY3	34	DEAD	0	0	-0.0017	0.00003	-0.0004	0
STORY3	34	LIVE	0	0	-0.0015	0.00001	-0.0004	0

STORY3	34	SPEC1	0.1176	0.0305	0.0047	0.00119	0.00223	0.00043
STORY3	34	SPEC2	0.1284	0.0321	0.0059	0.00137	0.00279	0.00057
STORY3	34	COMB1	0	0	-0.0045	0.00006	-0.0012	0
STORY3	34	SISMO M	0.1203	0.0309	0.005	0.00124	0.00237	0.00046
STORY3	34	SISMO M	-0.1203	-0.0309	-0.005	-0.0012	-0.0024	-0.0005
STORY3	34	COMB2 N	0.1203	0.0309	0.0022	0.00128	0.00163	0.00046
STORY3	34	COMB2 N	-0.1203	-0.0309	-0.0078	-0.0012	-0.0031	-0.0005
STORY3	34	COMB3 N	0.1203	0.0309	0.0035	0.00126	0.00198	0.00046
STORY3	34	COMB3 N	-0.1203	-0.0309	-0.0065	-0.0012	-0.0028	-0.0005
STORY3	35	DEAD	0	0	-0.0011	0.00001	-0.0006	0
STORY3	35	LIVE	0	0	-0.001	0	-0.0006	0
STORY3	35	SPEC1	0.1156	0.0311	0.0052	0.00138	0.0013	0.00043
STORY3	35	SPEC2	0.1257	0.0329	0.0066	0.00158	0.00164	0.00057
STORY3	35	COMB1	0	0	-0.0028	0.00001	-0.0017	0
STORY3	35	SISMO M	0.1181	0.0316	0.0055	0.00143	0.00138	0.00046
STORY3	35	SISMO M	-0.1181	-0.0316	-0.0055	-0.0014	-0.0014	-0.0005
STORY3	35	COMB2 N	0.1181	0.0316	0.0038	0.00144	0.00035	0.00046
STORY3	35	COMB2 N	-0.1181	-0.0316	-0.0073	-0.0014	-0.0024	-0.0005
STORY3	35	COMB3 N	0.1181	0.0316	0.0046	0.00143	0.00083	0.00046
STORY3	35	COMB3 N	-0.1181	-0.0316	-0.0065	-0.0014	-0.0019	-0.0005
STORY3	36	DEAD	0	0	-0.0009	0.00003	-0.0005	0
STORY3	36	LIVE	0	0	-0.0008	0.00001	-0.0005	0
STORY3	36	SPEC1	0.1176	0.0311	0.0059	0.00122	0.00137	0.00043
STORY3	36	SPEC2	0.1284	0.0329	0.0074	0.00141	0.00173	0.00057
STORY3	36	COMB1	0	0	-0.0022	0.00006	-0.0015	0
STORY3	36	SISMO M	0.1203	0.0316	0.0063	0.00126	0.00146	0.00046
STORY3	36	SISMO M	-0.1203	-0.0316	-0.0063	-0.0013	-0.0015	-0.0005
STORY3	36	COMB2 N	0.1203	0.0316	0.0049	0.0013	0.00055	0.00046
STORY3	36	COMB2 N	-0.1203	-0.0316	-0.0077	-0.0012	-0.0024	-0.0005
STORY3	36	COMB3 N	0.1203	0.0316	0.0055	0.00129	0.00097	0.00046
STORY3	36	COMB3 N	-0.1203	-0.0316	-0.007	-0.0012	-0.0019	-0.0005
STORY3	37	DEAD	0	0	-0.001	0	0.0005	0
STORY3	37	LIVE	0	0	-0.0008	0	0.00047	0
STORY3	37	SPEC1	0.1156	0.0323	0.0047	0.00143	0.00118	0.00043
STORY3	37	SPEC2	0.1257	0.0345	0.006	0.00165	0.00151	0.00057
STORY3	37	COMB1	0	0	-0.0026	0.00001	0.00135	0
STORY3	37	SISMO M	0.1181	0.0329	0.0051	0.00149	0.00126	0.00046
STORY3	37	SISMO M	-0.1181	-0.0329	-0.0051	-0.0015	-0.0013	-0.0005
STORY3	37	COMB2 N	0.1181	0.0329	0.0034	0.0015	0.00209	0.00046
STORY3	37	COMB2 N	-0.1181	-0.0329	-0.0067	-0.0015	-0.0004	-0.0005
STORY3	37	COMB3 N	0.1181	0.0329	0.0042	0.00149	0.00171	0.00046
STORY3	37	COMB3 N	-0.1181	-0.0329	-0.006	-0.0015	-0.0008	-0.0005
STORY3	38	DEAD	0	0	-0.0008	0.00003	0.00042	0
STORY3	38	LIVE	0	0	-0.0006	0.00001	0.00037	0
STORY3	38	SPEC1	0.1176	0.0323	0.0056	0.00121	0.00151	0.00043
STORY3	38	SPEC2	0.1284	0.0345	0.007	0.00141	0.00187	0.00057
STORY3	38	COMB1	0	0	-0.0019	0.00006	0.0011	0
STORY3	38	SISMO M	0.1203	0.0329	0.0059	0.00126	0.0016	0.00046

STORY3	38	SISMO M	-0.1203	-0.0329	-0.0059	-0.0013	-0.0016	-0.0005
STORY3	38	COMB2 N	0.1203	0.0329	0.0047	0.0013	0.00229	0.00046
STORY3	38	COMB2 N	-0.1203	-0.0329	-0.0071	-0.0012	-0.0009	-0.0005
STORY3	38	COMB3 N	0.1203	0.0329	0.0052	0.00129	0.00198	0.00046
STORY3	38	COMB3 N	-0.1203	-0.0329	-0.0066	-0.0012	-0.0012	-0.0005
STORY3	39	DEAD	0	0	-0.0018	0	0.00041	0
STORY3	39	LIVE	0	0	-0.0016	0	0.00039	0
STORY3	39	SPEC1	0.1156	0.0329	0.0034	0.00146	0.00208	0.00043
STORY3	39	SPEC2	0.1257	0.0353	0.0043	0.00169	0.00259	0.00057
STORY3	39	COMB1	0	0	-0.0047	0.00001	0.00111	0
STORY3	39	SISMO M	0.1181	0.0335	0.0036	0.00152	0.00221	0.00046
STORY3	39	SISMO M	-0.1181	-0.0335	-0.0036	-0.0015	-0.0022	-0.0005
STORY3	39	COMB2 N	0.1181	0.0335	0.0007	0.00153	0.0029	0.00046
STORY3	39	COMB2 N	-0.1181	-0.0335	-0.0066	-0.0015	-0.0015	-0.0005
STORY3	39	COMB3 N	0.1181	0.0335	0.002	0.00152	0.00258	0.00046
STORY3	39	COMB3 N	-0.1181	-0.0335	-0.0052	-0.0015	-0.0018	-0.0005
STORY3	40	DEAD	0	0	-0.0014	0.00003	0.00035	0
STORY3	40	LIVE	0	0	-0.0012	0.00001	0.00031	0
STORY3	40	SPEC1	0.1176	0.0329	0.0046	0.00118	0.00201	0.00043
STORY3	40	SPEC2	0.1284	0.0353	0.0057	0.00138	0.00256	0.00057
STORY3	40	COMB1	0	0	-0.0036	0.00006	0.00091	0
STORY3	40	SISMO M	0.1203	0.0335	0.0049	0.00123	0.00215	0.00046
STORY3	40	SISMO M	-0.1203	-0.0335	-0.0049	-0.0012	-0.0022	-0.0005
STORY3	40	COMB2 N	0.1203	0.0335	0.0026	0.00127	0.00272	0.00046
STORY3	40	COMB2 N	-0.1203	-0.0335	-0.0072	-0.0012	-0.0016	-0.0005
STORY3	40	COMB3 N	0.1203	0.0335	0.0037	0.00126	0.00246	0.00046
STORY3	40	COMB3 N	-0.1203	-0.0335	-0.0062	-0.0012	-0.0018	-0.0005
STORY3	41	DEAD	0	0	-0.0022	0	0.00003	0
STORY3	41	LIVE	0	0	-0.0019	0	0.00002	0
STORY3	41	SPEC1	0.1156	0.0335	0.001	0.00149	0.00305	0.00043
STORY3	41	SPEC2	0.1257	0.0361	0.0012	0.00172	0.00382	0.00057
STORY3	41	COMB1	0	0	-0.0057	0.00001	0.00006	0
STORY3	41	SISMO M	0.1181	0.0342	0.0011	0.00155	0.00324	0.00046
STORY3	41	SISMO M	-0.1181	-0.0342	-0.0011	-0.0016	-0.0032	-0.0005
STORY3	41	COMB2 N	0.1181	0.0342	-0.0025	0.00156	0.00328	0.00046
STORY3	41	COMB2 N	-0.1181	-0.0342	-0.0046	-0.0015	-0.0032	-0.0005
STORY3	41	COMB3 N	0.1181	0.0342	-0.0009	0.00155	0.00327	0.00046
STORY3	41	COMB3 N	-0.1181	-0.0342	-0.003	-0.0015	-0.0032	-0.0005
STORY3	42	DEAD	0	0	-0.0017	0.00003	0.00003	0
STORY3	42	LIVE	0	0	-0.0015	0.00001	0.00003	0
STORY3	42	SPEC1	0.1176	0.0335	0.0013	0.00116	0.0032	0.00043
STORY3	42	SPEC2	0.1284	0.0361	0.0015	0.00135	0.00405	0.00057
STORY3	42	COMB1	0	0	-0.0044	0.00005	0.00008	0
STORY3	42	SISMO M	0.1203	0.0342	0.0013	0.0012	0.00342	0.00046
STORY3	42	SISMO M	-0.1203	-0.0342	-0.0013	-0.0012	-0.0034	-0.0005
STORY3	42	COMB2 N	0.1203	0.0342	-0.0014	0.00125	0.00347	0.00046
STORY3	42	COMB2 N	-0.1203	-0.0342	-0.0041	-0.0012	-0.0034	-0.0005
STORY3	42	COMB3 N	0.1203	0.0342	-0.0002	0.00123	0.00344	0.00046

STORY3	42	COMB3 N	-0.1203	-0.0342	-0.0029	-0.0012	-0.0034	-0.0005
STORY3	43	DEAD	0	0	-0.0019	0	-0.0004	0
STORY3	43	LIVE	0	0	-0.0016	0	-0.0004	0
STORY3	43	SPEC1	0.1156	0.0341	0.0051	0.00152	0.00172	0.00043
STORY3	43	SPEC2	0.1257	0.037	0.0063	0.00176	0.00218	0.00057
STORY3	43	COMB1	0	0	-0.0049	0.00001	-0.0011	0
STORY3	43	SISMO M.	0.1181	0.0348	0.0054	0.00158	0.00184	0.00046
STORY3	43	SISMO MI	-0.1181	-0.0348	-0.0054	-0.0016	-0.0018	-0.0005
STORY3	43	COMB2 N	0.1181	0.0348	0.0024	0.00158	0.00119	0.00046
STORY3	43	COMB2 N	-0.1181	-0.0348	-0.0085	-0.0016	-0.0025	-0.0005
STORY3	43	COMB3 N	0.1181	0.0348	0.0038	0.00158	0.00149	0.00046
STORY3	43	COMB3 N	-0.1181	-0.0348	-0.0071	-0.0016	-0.0022	-0.0005
STORY3	44	DEAD	0	0	-0.0015	0.00003	-0.0003	0
STORY3	44	LIVE	0	0	-0.0013	0.00001	-0.0003	0
STORY3	44	SPEC1	0.1176	0.0341	0.0044	0.00113	0.00206	0.00043
STORY3	44	SPEC2	0.1284	0.037	0.0056	0.00132	0.0026	0.00057
STORY3	44	COMB1	0	0	-0.0038	0.00005	-0.0008	0
STORY3	44	SISMO M.	0.1203	0.0348	0.0047	0.00118	0.0022	0.00046
STORY3	44	SISMO MI	-0.1203	-0.0348	-0.0047	-0.0012	-0.0022	-0.0005
STORY3	44	COMB2 N	0.1203	0.0348	0.0023	0.00122	0.00168	0.00046
STORY3	44	COMB2 N	-0.1203	-0.0348	-0.0071	-0.0011	-0.0027	-0.0005
STORY3	44	COMB3 N	0.1203	0.0348	0.0034	0.0012	0.00191	0.00046
STORY3	44	COMB3 N	-0.1203	-0.0348	-0.006	-0.0012	-0.0025	-0.0005
STORY3	45	DEAD	0	0	-0.0011	0	-0.0006	0
STORY3	45	LIVE	0	0	-0.0009	0	-0.0005	0
STORY3	45	SPEC1	0.1156	0.0347	0.0058	0.00155	0.0019	0.00043
STORY3	45	SPEC2	0.1257	0.0378	0.0071	0.00179	0.00233	0.00057
STORY3	45	COMB1	0	0	-0.0027	0.00001	-0.0015	0
STORY3	45	SISMO M.	0.1181	0.0355	0.0061	0.00161	0.00201	0.00046
STORY3	45	SISMO MI	-0.1181	-0.0355	-0.0061	-0.0016	-0.002	-0.0005
STORY3	45	COMB2 N	0.1181	0.0355	0.0044	0.00161	0.00107	0.00046
STORY3	45	COMB2 N	-0.1181	-0.0355	-0.0078	-0.0016	-0.0029	-0.0005
STORY3	45	COMB3 N	0.1181	0.0355	0.0051	0.00161	0.00151	0.00046
STORY3	45	COMB3 N	-0.1181	-0.0355	-0.0071	-0.0016	-0.0025	-0.0005
STORY3	46	DEAD	0	0	-0.0008	0.00003	-0.0005	0
STORY3	46	LIVE	0	0	-0.0007	0.00001	-0.0004	0
STORY3	46	SPEC1	0.1176	0.0347	0.0055	0.0011	0.00141	0.00043
STORY3	46	SPEC2	0.1284	0.0378	0.0069	0.00129	0.0018	0.00057
STORY3	46	COMB1	0	0	-0.0021	0.00005	-0.0012	0
STORY3	46	SISMO M.	0.1203	0.0355	0.0058	0.00115	0.00151	0.00046
STORY3	46	SISMO MI	-0.1203	-0.0355	-0.0058	-0.0012	-0.0015	-0.0005
STORY3	46	COMB2 N	0.1203	0.0355	0.0045	0.00119	0.00074	0.00046
STORY3	46	COMB2 N	-0.1203	-0.0355	-0.0072	-0.0011	-0.0023	-0.0005
STORY3	46	COMB3 N	0.1203	0.0355	0.0051	0.00117	0.00109	0.00046
STORY3	46	COMB3 N	-0.1203	-0.0355	-0.0066	-0.0011	-0.0019	-0.0005
STORY3	47	DEAD	0	0	-0.0011	0	0.00056	0
STORY3	47	LIVE	0	0	-0.0009	0	0.00053	0
STORY3	47	SPEC1	0.1156	0.0347	0.0058	0.00155	0.0019	0.00043

STORY3	47	SPEC2	0.1257	0.0378	0.0071	0.00179	0.00233	0.00057
STORY3	47	COMB1	0	0	-0.0027	-1E-05	0.00152	0
STORY3	47	SISMO M	0.1181	0.0355	0.0061	0.00161	0.00201	0.00046
STORY3	47	SISMO M	-0.1181	-0.0355	-0.0061	-0.0016	-0.002	-0.0005
STORY3	47	COMB2 N	0.1181	0.0355	0.0044	0.0016	0.00294	0.00046
STORY3	47	COMB2 N	-0.1181	-0.0355	-0.0078	-0.0016	-0.0011	-0.0005
STORY3	47	COMB3 N	0.1181	0.0355	0.0051	0.00161	0.00251	0.00046
STORY3	47	COMB3 N	-0.1181	-0.0355	-0.0071	-0.0016	-0.0015	-0.0005
STORY3	48	DEAD	0	0	-0.0019	0	0.00039	0
STORY3	48	LIVE	0	0	-0.0016	0	0.00037	0
STORY3	48	SPEC1	0.1156	0.0341	0.0051	0.00152	0.00172	0.00043
STORY3	48	SPEC2	0.1257	0.037	0.0063	0.00176	0.00218	0.00057
STORY3	48	COMB1	0	0	-0.0049	-1E-05	0.00106	0
STORY3	48	SISMO M	0.1181	0.0348	0.0054	0.00158	0.00184	0.00046
STORY3	48	SISMO M	-0.1181	-0.0348	-0.0054	-0.0016	-0.0018	-0.0005
STORY3	48	COMB2 N	0.1181	0.0348	0.0024	0.00157	0.00249	0.00046
STORY3	48	COMB2 N	-0.1181	-0.0348	-0.0085	-0.0016	-0.0012	-0.0005
STORY3	48	COMB3 N	0.1181	0.0348	0.0038	0.00158	0.00219	0.00046
STORY3	48	COMB3 N	-0.1181	-0.0348	-0.0071	-0.0016	-0.0015	-0.0005
STORY3	49	DEAD	0	0	-0.0022	0	-3E-05	0
STORY3	49	LIVE	0	0	-0.0019	0	-2E-05	0
STORY3	49	SPEC1	0.1156	0.0335	0.001	0.00149	0.00305	0.00043
STORY3	49	SPEC2	0.1257	0.0361	0.0012	0.00172	0.00382	0.00057
STORY3	49	COMB1	0	0	-0.0057	-1E-05	-6E-05	0
STORY3	49	SISMO M	0.1181	0.0342	0.0011	0.00155	0.00324	0.00046
STORY3	49	SISMO M	-0.1181	-0.0342	-0.0011	-0.0016	-0.0032	-0.0005
STORY3	49	COMB2 N	0.1181	0.0342	-0.0025	0.00154	0.0032	0.00046
STORY3	49	COMB2 N	-0.1181	-0.0342	-0.0046	-0.0016	-0.0033	-0.0005
STORY3	49	COMB3 N	0.1181	0.0342	-0.0009	0.00154	0.00322	0.00046
STORY3	49	COMB3 N	-0.1181	-0.0342	-0.003	-0.0016	-0.0033	-0.0005
STORY3	50	DEAD	0	0	-0.0018	0	-0.0004	0
STORY3	50	LIVE	0	0	-0.0016	0	-0.0004	0
STORY3	50	SPEC1	0.1156	0.0329	0.0034	0.00146	0.00208	0.00043
STORY3	50	SPEC2	0.1257	0.0353	0.0043	0.00169	0.00259	0.00057
STORY3	50	COMB1	0	0	-0.0047	-1E-05	-0.0011	0
STORY3	50	SISMO M	0.1181	0.0335	0.0036	0.00152	0.00221	0.00046
STORY3	50	SISMO M	-0.1181	-0.0335	-0.0036	-0.0015	-0.0022	-0.0005
STORY3	50	COMB2 N	0.1181	0.0335	0.0007	0.00151	0.00153	0.00046
STORY3	50	COMB2 N	-0.1181	-0.0335	-0.0066	-0.0015	-0.0029	-0.0005
STORY3	50	COMB3 N	0.1181	0.0335	0.002	0.00151	0.00184	0.00046
STORY3	50	COMB3 N	-0.1181	-0.0335	-0.0052	-0.0015	-0.0026	-0.0005
STORY3	51	DEAD	0	0	-0.001	0	-0.0005	0
STORY3	51	LIVE	0	0	-0.0008	0	-0.0005	0
STORY3	51	SPEC1	0.1156	0.0323	0.0047	0.00143	0.00118	0.00043
STORY3	51	SPEC2	0.1257	0.0345	0.006	0.00165	0.00151	0.00057
STORY3	51	COMB1	0	0	-0.0026	-1E-05	-0.0014	0
STORY3	51	SISMO M	0.1181	0.0329	0.0051	0.00149	0.00126	0.00046
STORY3	51	SISMO M	-0.1181	-0.0329	-0.0051	-0.0015	-0.0013	-0.0005

STORY3	51	COMB2 N	0.1181	0.0329	0.0034	0.00148	0.00043	0.00046
STORY3	51	COMB2 N	-0.1181	-0.0329	-0.0067	-0.0015	-0.0021	-0.0005
STORY3	51	COMB3 N	0.1181	0.0329	0.0042	0.00148	0.00081	0.00046
STORY3	51	COMB3 N	-0.1181	-0.0329	-0.006	-0.0015	-0.0017	-0.0005
STORY3	52	DEAD	0	0	-0.0011	-1E-05	0.00061	0
STORY3	52	LIVE	0	0	-0.001	0	0.0006	0
STORY3	52	SPEC1	0.1156	0.0311	0.0052	0.00138	0.0013	0.00043
STORY3	52	SPEC2	0.1257	0.0329	0.0066	0.00158	0.00164	0.00057
STORY3	52	COMB1	0	0	-0.0028	-1E-05	0.00169	0
STORY3	52	SISMO M	0.1181	0.0316	0.0055	0.00143	0.00138	0.00046
STORY3	52	SISMO M	-0.1181	-0.0316	-0.0055	-0.0014	-0.0014	-0.0005
STORY3	52	COMB2 N	0.1181	0.0316	0.0038	0.00142	0.00241	0.00046
STORY3	52	COMB2 N	-0.1181	-0.0316	-0.0073	-0.0014	-0.0004	-0.0005
STORY3	52	COMB3 N	0.1181	0.0316	0.0046	0.00142	0.00193	0.00046
STORY3	52	COMB3 N	-0.1181	-0.0316	-0.0065	-0.0014	-0.0008	-0.0005
STORY3	53	DEAD	0	0	-0.002	-1E-05	0.00049	0
STORY3	53	LIVE	0	0	-0.0019	0	0.00048	0
STORY3	53	SPEC1	0.1156	0.0305	0.0041	0.00135	0.00197	0.00043
STORY3	53	SPEC2	0.1257	0.0321	0.0052	0.00155	0.00248	0.00057
STORY3	53	COMB1	0	0	-0.0054	-1E-05	0.00136	0
STORY3	53	SISMO M	0.1181	0.0309	0.0044	0.0014	0.00209	0.00046
STORY3	53	SISMO M	-0.1181	-0.0309	-0.0044	-0.0014	-0.0021	-0.0005
STORY3	53	COMB2 N	0.1181	0.0309	0.0011	0.00139	0.00292	0.00046
STORY3	53	COMB2 N	-0.1181	-0.0309	-0.0078	-0.0014	-0.0013	-0.0005
STORY3	53	COMB3 N	0.1181	0.0309	0.0026	0.00139	0.00254	0.00046
STORY3	53	COMB3 N	-0.1181	-0.0309	-0.0062	-0.0014	-0.0017	-0.0005
STORY3	54	DEAD	0	0	-0.0024	-1E-05	0	0
STORY3	54	LIVE	0	0	-0.0023	0	0	0
STORY3	54	SPEC1	0.1156	0.0299	0.0001	0.00132	0.00305	0.00043
STORY3	54	SPEC2	0.1257	0.0313	0.0002	0.00151	0.00385	0.00057
STORY3	54	COMB1	0	0	-0.0065	-1E-05	0	0
STORY3	54	SISMO M	0.1181	0.0302	0.0001	0.00137	0.00325	0.00046
STORY3	54	SISMO M	-0.1181	-0.0302	-0.0001	-0.0014	-0.0033	-0.0005
STORY3	54	COMB2 N	0.1181	0.0302	-0.0039	0.00136	0.00325	0.00046
STORY3	54	COMB2 N	-0.1181	-0.0302	-0.0042	-0.0014	-0.0033	-0.0005
STORY3	54	COMB3 N	0.1181	0.0302	-0.002	0.00137	0.00325	0.00046
STORY3	54	COMB3 N	-0.1181	-0.0302	-0.0023	-0.0014	-0.0033	-0.0005
STORY3	55	DEAD	0	0	-0.002	-1E-05	-0.0005	0
STORY3	55	LIVE	0	0	-0.0019	0	-0.0005	0
STORY3	55	SPEC1	0.1156	0.0305	0.0041	0.00135	0.00197	0.00043
STORY3	55	SPEC2	0.1257	0.0321	0.0052	0.00155	0.00248	0.00057
STORY3	55	COMB1	0	0	-0.0054	-1E-05	-0.0014	0
STORY3	55	SISMO M	0.1181	0.0309	0.0044	0.0014	0.00209	0.00046
STORY3	55	SISMO M	-0.1181	-0.0309	-0.0044	-0.0014	-0.0021	-0.0005
STORY3	55	COMB2 N	0.1181	0.0309	0.0011	0.00139	0.00126	0.00046
STORY3	55	COMB2 N	-0.1181	-0.0309	-0.0078	-0.0014	-0.0029	-0.0005
STORY3	55	COMB3 N	0.1181	0.0309	0.0026	0.00139	0.00165	0.00046
STORY3	55	COMB3 N	-0.1181	-0.0309	-0.0062	-0.0014	-0.0025	-0.0005

STORY3	56	DEAD	0	0	-0.0011	-1E-05	-0.0006	0
STORY3	56	LIVE	0	0	-0.001	0	-0.0006	0
STORY3	56	SPEC1	0.1156	0.0311	0.0052	0.00138	0.0013	0.00043
STORY3	56	SPEC2	0.1257	0.0329	0.0066	0.00158	0.00164	0.00057
STORY3	56	COMB1	0	0	-0.0028	-1E-05	-0.0017	0
STORY3	56	SISMO M	0.1181	0.0316	0.0055	0.00143	0.00138	0.00046
STORY3	56	SISMO M	-0.1181	-0.0316	-0.0055	-0.0014	-0.0014	-0.0005
STORY3	56	COMB2 M	0.1181	0.0316	0.0038	0.00142	0.00035	0.00046
STORY3	56	COMB2 M	-0.1181	-0.0316	-0.0073	-0.0014	-0.0024	-0.0005
STORY3	56	COMB3 M	0.1181	0.0316	0.0046	0.00142	0.00083	0.00046
STORY3	56	COMB3 M	-0.1181	-0.0316	-0.0065	-0.0014	-0.0019	-0.0005
STORY3	57	DEAD	0	0	-0.001	0	0.0005	0
STORY3	57	LIVE	0	0	-0.0008	0	0.00047	0
STORY3	57	SPEC1	0.1156	0.0323	0.0047	0.00143	0.00118	0.00043
STORY3	57	SPEC2	0.1257	0.0345	0.006	0.00165	0.00151	0.00057
STORY3	57	COMB1	0	0	-0.0026	-1E-05	0.00135	0
STORY3	57	SISMO M	0.1181	0.0329	0.0051	0.00149	0.00126	0.00046
STORY3	57	SISMO M	-0.1181	-0.0329	-0.0051	-0.0015	-0.0013	-0.0005
STORY3	57	COMB2 M	0.1181	0.0329	0.0034	0.00148	0.00209	0.00046
STORY3	57	COMB2 M	-0.1181	-0.0329	-0.0067	-0.0015	-0.0004	-0.0005
STORY3	57	COMB3 M	0.1181	0.0329	0.0042	0.00148	0.00171	0.00046
STORY3	57	COMB3 M	-0.1181	-0.0329	-0.006	-0.0015	-0.0008	-0.0005
STORY3	58	DEAD	0	0	-0.0018	0	0.00041	0
STORY3	58	LIVE	0	0	-0.0016	0	0.00039	0
STORY3	58	SPEC1	0.1156	0.0329	0.0034	0.00146	0.00208	0.00043
STORY3	58	SPEC2	0.1257	0.0353	0.0043	0.00169	0.00259	0.00057
STORY3	58	COMB1	0	0	-0.0047	-1E-05	0.00111	0
STORY3	58	SISMO M	0.1181	0.0335	0.0036	0.00152	0.00221	0.00046
STORY3	58	SISMO M	-0.1181	-0.0335	-0.0036	-0.0015	-0.0022	-0.0005
STORY3	58	COMB2 M	0.1181	0.0335	0.0007	0.00151	0.0029	0.00046
STORY3	58	COMB2 M	-0.1181	-0.0335	-0.0066	-0.0015	-0.0015	-0.0005
STORY3	58	COMB3 M	0.1181	0.0335	0.002	0.00151	0.00258	0.00046
STORY3	58	COMB3 M	-0.1181	-0.0335	-0.0052	-0.0015	-0.0018	-0.0005
STORY3	59	DEAD	0	0	-0.0022	0	0.00003	0
STORY3	59	LIVE	0	0	-0.0019	0	0.00002	0
STORY3	59	SPEC1	0.1156	0.0335	0.001	0.00149	0.00305	0.00043
STORY3	59	SPEC2	0.1257	0.0361	0.0012	0.00172	0.00382	0.00057
STORY3	59	COMB1	0	0	-0.0057	-1E-05	0.00006	0
STORY3	59	SISMO M	0.1181	0.0342	0.0011	0.00155	0.00324	0.00046
STORY3	59	SISMO M	-0.1181	-0.0342	-0.0011	-0.0016	-0.0032	-0.0005
STORY3	59	COMB2 M	0.1181	0.0342	-0.0025	0.00154	0.00328	0.00046
STORY3	59	COMB2 M	-0.1181	-0.0342	-0.0046	-0.0016	-0.0032	-0.0005
STORY3	59	COMB3 M	0.1181	0.0342	-0.0009	0.00154	0.00327	0.00046
STORY3	59	COMB3 M	-0.1181	-0.0342	-0.003	-0.0016	-0.0032	-0.0005
STORY3	60	DEAD	0	0	-0.0019	0	-0.0004	0
STORY3	60	LIVE	0	0	-0.0016	0	-0.0004	0
STORY3	60	SPEC1	0.1156	0.0341	0.0051	0.00152	0.00172	0.00043
STORY3	60	SPEC2	0.1257	0.037	0.0063	0.00176	0.00218	0.00057

STORY3	60	COMB1	0	0	-0.0049	-1E-05	-0.0011	0
STORY3	60	SISMO M.	0.1181	0.0348	0.0054	0.00158	0.00184	0.00046
STORY3	60	SISMO M	-0.1181	-0.0348	-0.0054	-0.0016	-0.0018	-0.0005
STORY3	60	COMB2 N	0.1181	0.0348	0.0024	0.00157	0.00119	0.00046
STORY3	60	COMB2 N	-0.1181	-0.0348	-0.0085	-0.0016	-0.0025	-0.0005
STORY3	60	COMB3 N	0.1181	0.0348	0.0038	0.00158	0.00149	0.00046
STORY3	60	COMB3 N	-0.1181	-0.0348	-0.0071	-0.0016	-0.0022	-0.0005
STORY3	61	DEAD	0	0	-0.0011	0	-0.0006	0
STORY3	61	LIVE	0	0	-0.0009	0	-0.0005	0
STORY3	61	SPEC1	0.1156	0.0347	0.0058	0.00155	0.0019	0.00043
STORY3	61	SPEC2	0.1257	0.0378	0.0071	0.00179	0.00233	0.00057
STORY3	61	COMB1	0	0	-0.0027	-1E-05	-0.0015	0
STORY3	61	SISMO M.	0.1181	0.0355	0.0061	0.00161	0.00201	0.00046
STORY3	61	SISMO M	-0.1181	-0.0355	-0.0061	-0.0016	-0.002	-0.0005
STORY3	61	COMB2 N	0.1181	0.0355	0.0044	0.0016	0.00107	0.00046
STORY3	61	COMB2 N	-0.1181	-0.0355	-0.0078	-0.0016	-0.0029	-0.0005
STORY3	61	COMB3 N	0.1181	0.0355	0.0051	0.00161	0.00151	0.00046
STORY3	61	COMB3 N	-0.1181	-0.0355	-0.0071	-0.0016	-0.0025	-0.0005
STORY3	62	DEAD	0	0	-0.0008	-3E-05	0.00047	0
STORY3	62	LIVE	0	0	-0.0007	-1E-05	0.00043	0
STORY3	62	SPEC1	0.1176	0.0347	0.0055	0.0011	0.00141	0.00043
STORY3	62	SPEC2	0.1284	0.0378	0.0069	0.00129	0.0018	0.00057
STORY3	62	COMB1	0	0	-0.0021	-5E-05	0.00124	0
STORY3	62	SISMO M.	0.1203	0.0355	0.0058	0.00115	0.00151	0.00046
STORY3	62	SISMO M	-0.1203	-0.0355	-0.0058	-0.0012	-0.0015	-0.0005
STORY3	62	COMB2 N	0.1203	0.0355	0.0045	0.00111	0.00229	0.00046
STORY3	62	COMB2 N	-0.1203	-0.0355	-0.0072	-0.0012	-0.0007	-0.0005
STORY3	62	COMB3 N	0.1203	0.0355	0.0051	0.00112	0.00193	0.00046
STORY3	62	COMB3 N	-0.1203	-0.0355	-0.0066	-0.0012	-0.0011	-0.0005
STORY3	63	DEAD	0	0	-0.0015	-3E-05	0.00031	0
STORY3	63	LIVE	0	0	-0.0013	-1E-05	0.00029	0
STORY3	63	SPEC1	0.1176	0.0341	0.0044	0.00113	0.00206	0.00043
STORY3	63	SPEC2	0.1284	0.037	0.0056	0.00132	0.0026	0.00057
STORY3	63	COMB1	0	0	-0.0038	-5E-05	0.00083	0
STORY3	63	SISMO M.	0.1203	0.0348	0.0047	0.00118	0.0022	0.00046
STORY3	63	SISMO M	-0.1203	-0.0348	-0.0047	-0.0012	-0.0022	-0.0005
STORY3	63	COMB2 N	0.1203	0.0348	0.0023	0.00113	0.00272	0.00046
STORY3	63	COMB2 N	-0.1203	-0.0348	-0.0071	-0.0012	-0.0017	-0.0005
STORY3	63	COMB3 N	0.1203	0.0348	0.0034	0.00115	0.00248	0.00046
STORY3	63	COMB3 N	-0.1203	-0.0348	-0.006	-0.0012	-0.0019	-0.0005
STORY3	64	DEAD	0	0	-0.0017	-3E-05	-3E-05	0
STORY3	64	LIVE	0	0	-0.0015	-1E-05	-3E-05	0
STORY3	64	SPEC1	0.1176	0.0335	0.0013	0.00116	0.0032	0.00043
STORY3	64	SPEC2	0.1284	0.0361	0.0015	0.00135	0.00405	0.00057
STORY3	64	COMB1	0	0	-0.0044	-5E-05	-8E-05	0
STORY3	64	SISMO M.	0.1203	0.0342	0.0013	0.0012	0.00342	0.00046
STORY3	64	SISMO M	-0.1203	-0.0342	-0.0013	-0.0012	-0.0034	-0.0005
STORY3	64	COMB2 N	0.1203	0.0342	-0.0014	0.00116	0.00337	0.00046

STORY3	64	COMB2 N	-0.1203	-0.0342	-0.0041	-0.0013	-0.0035	-0.0005
STORY3	64	COMB3 N	0.1203	0.0342	-0.0002	0.00118	0.00339	0.00046
STORY3	64	COMB3 N	-0.1203	-0.0342	-0.0029	-0.0012	-0.0034	-0.0005
STORY3	65	DEAD	0	0	-0.0014	-3E-05	-0.0004	0
STORY3	65	LIVE	0	0	-0.0012	-1E-05	-0.0003	0
STORY3	65	SPEC1	0.1176	0.0329	0.0046	0.00118	0.00201	0.00043
STORY3	65	SPEC2	0.1284	0.0353	0.0057	0.00138	0.00256	0.00057
STORY3	65	COMB1	0	0	-0.0036	-6E-05	-0.0009	0
STORY3	65	SISMO M	0.1203	0.0335	0.0049	0.00123	0.00215	0.00046
STORY3	65	SISMO M	-0.1203	-0.0335	-0.0049	-0.0012	-0.0022	-0.0005
STORY3	65	COMB2 N	0.1203	0.0335	0.0026	0.00119	0.00158	0.00046
STORY3	65	COMB2 N	-0.1203	-0.0335	-0.0072	-0.0013	-0.0027	-0.0005
STORY3	65	COMB3 N	0.1203	0.0335	0.0037	0.00121	0.00184	0.00046
STORY3	65	COMB3 N	-0.1203	-0.0335	-0.0062	-0.0013	-0.0025	-0.0005
STORY3	66	DEAD	0	0	-0.0008	-3E-05	-0.0004	0
STORY3	66	LIVE	0	0	-0.0006	-1E-05	-0.0004	0
STORY3	66	SPEC1	0.1176	0.0323	0.0056	0.00121	0.00151	0.00043
STORY3	66	SPEC2	0.1284	0.0345	0.007	0.00141	0.00187	0.00057
STORY3	66	COMB1	0	0	-0.0019	-6E-05	-0.0011	0
STORY3	66	SISMO M	0.1203	0.0329	0.0059	0.00126	0.0016	0.00046
STORY3	66	SISMO M	-0.1203	-0.0329	-0.0059	-0.0013	-0.0016	-0.0005
STORY3	66	COMB2 N	0.1203	0.0329	0.0047	0.00122	0.00091	0.00046
STORY3	66	COMB2 N	-0.1203	-0.0329	-0.0071	-0.0013	-0.0023	-0.0005
STORY3	66	COMB3 N	0.1203	0.0329	0.0052	0.00123	0.00123	0.00046
STORY3	66	COMB3 N	-0.1203	-0.0329	-0.0066	-0.0013	-0.002	-0.0005
STORY3	67	DEAD	0	0	-0.0008	-3E-05	0.00042	0
STORY3	67	LIVE	0	0	-0.0006	-1E-05	0.00037	0
STORY3	67	SPEC1	0.1176	0.0323	0.0056	0.00121	0.00151	0.00043
STORY3	67	SPEC2	0.1284	0.0345	0.007	0.00141	0.00187	0.00057
STORY3	67	COMB1	0	0	-0.0019	-6E-05	0.0011	0
STORY3	67	SISMO M	0.1203	0.0329	0.0059	0.00126	0.0016	0.00046
STORY3	67	SISMO M	-0.1203	-0.0329	-0.0059	-0.0013	-0.0016	-0.0005
STORY3	67	COMB2 N	0.1203	0.0329	0.0047	0.00122	0.00229	0.00046
STORY3	67	COMB2 N	-0.1203	-0.0329	-0.0071	-0.0013	-0.0009	-0.0005
STORY3	67	COMB3 N	0.1203	0.0329	0.0052	0.00123	0.00198	0.00046
STORY3	67	COMB3 N	-0.1203	-0.0329	-0.0066	-0.0013	-0.0012	-0.0005
STORY3	68	DEAD	0	0	-0.0014	-3E-05	0.00035	0
STORY3	68	LIVE	0	0	-0.0012	-1E-05	0.00031	0
STORY3	68	SPEC1	0.1176	0.0329	0.0046	0.00118	0.00201	0.00043
STORY3	68	SPEC2	0.1284	0.0353	0.0057	0.00138	0.00256	0.00057
STORY3	68	COMB1	0	0	-0.0036	-6E-05	0.00091	0
STORY3	68	SISMO M	0.1203	0.0335	0.0049	0.00123	0.00215	0.00046
STORY3	68	SISMO M	-0.1203	-0.0335	-0.0049	-0.0012	-0.0022	-0.0005
STORY3	68	COMB2 N	0.1203	0.0335	0.0026	0.00119	0.00272	0.00046
STORY3	68	COMB2 N	-0.1203	-0.0335	-0.0072	-0.0013	-0.0016	-0.0005
STORY3	68	COMB3 N	0.1203	0.0335	0.0037	0.00121	0.00246	0.00046
STORY3	68	COMB3 N	-0.1203	-0.0335	-0.0062	-0.0013	-0.0018	-0.0005
STORY3	69	DEAD	0	0	-0.0017	-3E-05	0.00003	0

STORY3	69	LIVE	0	0	-0.0015	-1E-05	0.00003	0
STORY3	69	SPEC1	0.1176	0.0335	0.0013	0.00116	0.0032	0.00043
STORY3	69	SPEC2	0.1284	0.0361	0.0015	0.00135	0.00405	0.00057
STORY3	69	COMB1	0	0	-0.0044	-5E-05	0.00008	0
STORY3	69	SISMO M	0.1203	0.0342	0.0013	0.0012	0.00342	0.00046
STORY3	69	SISMO M	-0.1203	-0.0342	-0.0013	-0.0012	-0.0034	-0.0005
STORY3	69	COMB2 N	0.1203	0.0342	-0.0014	0.00116	0.00347	0.00046
STORY3	69	COMB2 N	-0.1203	-0.0342	-0.0041	-0.0013	-0.0034	-0.0005
STORY3	69	COMB3 N	0.1203	0.0342	-0.0002	0.00118	0.00344	0.00046
STORY3	69	COMB3 N	-0.1203	-0.0342	-0.0029	-0.0012	-0.0034	-0.0005
STORY3	70	DEAD	0	0	-0.0015	-3E-05	-0.0003	0
STORY3	70	LIVE	0	0	-0.0013	-1E-05	-0.0003	0
STORY3	70	SPEC1	0.1176	0.0341	0.0044	0.00113	0.00206	0.00043
STORY3	70	SPEC2	0.1284	0.037	0.0056	0.00132	0.0026	0.00057
STORY3	70	COMB1	0	0	-0.0038	-5E-05	-0.0008	0
STORY3	70	SISMO M	0.1203	0.0348	0.0047	0.00118	0.0022	0.00046
STORY3	70	SISMO M	-0.1203	-0.0348	-0.0047	-0.0012	-0.0022	-0.0005
STORY3	70	COMB2 N	0.1203	0.0348	0.0023	0.00113	0.00168	0.00046
STORY3	70	COMB2 N	-0.1203	-0.0348	-0.0071	-0.0012	-0.0027	-0.0005
STORY3	70	COMB3 N	0.1203	0.0348	0.0034	0.00115	0.00191	0.00046
STORY3	70	COMB3 N	-0.1203	-0.0348	-0.006	-0.0012	-0.0025	-0.0005
STORY3	71	DEAD	0	0	-0.0008	-3E-05	-0.0005	0
STORY3	71	LIVE	0	0	-0.0007	-1E-05	-0.0004	0
STORY3	71	SPEC1	0.1176	0.0347	0.0055	0.0011	0.00141	0.00043
STORY3	71	SPEC2	0.1284	0.0378	0.0069	0.00129	0.0018	0.00057
STORY3	71	COMB1	0	0	-0.0021	-5E-05	-0.0012	0
STORY3	71	SISMO M	0.1203	0.0355	0.0058	0.00115	0.00151	0.00046
STORY3	71	SISMO M	-0.1203	-0.0355	-0.0058	-0.0012	-0.0015	-0.0005
STORY3	71	COMB2 N	0.1203	0.0355	0.0045	0.00111	0.00074	0.00046
STORY3	71	COMB2 N	-0.1203	-0.0355	-0.0072	-0.0012	-0.0023	-0.0005
STORY3	71	COMB3 N	0.1203	0.0355	0.0051	0.00112	0.00109	0.00046
STORY3	71	COMB3 N	-0.1203	-0.0355	-0.0066	-0.0012	-0.0019	-0.0005
STORY3	72	DEAD	0	0	-0.0009	-3E-05	0.00054	0
STORY3	72	LIVE	0	0	-0.0008	-1E-05	0.00052	0
STORY3	72	SPEC1	0.1176	0.0311	0.0059	0.00122	0.00137	0.00043
STORY3	72	SPEC2	0.1284	0.0329	0.0074	0.00141	0.00173	0.00057
STORY3	72	COMB1	0	0	-0.0022	-6E-05	0.00149	0
STORY3	72	SISMO M	0.1203	0.0316	0.0063	0.00126	0.00146	0.00046
STORY3	72	SISMO M	-0.1203	-0.0316	-0.0063	-0.0013	-0.0015	-0.0005
STORY3	72	COMB2 N	0.1203	0.0316	0.0049	0.00122	0.00237	0.00046
STORY3	72	COMB2 N	-0.1203	-0.0316	-0.0077	-0.0013	-0.0006	-0.0005
STORY3	72	COMB3 N	0.1203	0.0316	0.0055	0.00124	0.00194	0.00046
STORY3	72	COMB3 N	-0.1203	-0.0316	-0.007	-0.0013	-0.001	-0.0005
STORY3	73	DEAD	0	0	-0.0017	-3E-05	0.00044	0
STORY3	73	LIVE	0	0	-0.0015	-1E-05	0.00042	0
STORY3	73	SPEC1	0.1176	0.0305	0.0047	0.00119	0.00223	0.00043
STORY3	73	SPEC2	0.1284	0.0321	0.0059	0.00137	0.00279	0.00057
STORY3	73	COMB1	0	0	-0.0045	-6E-05	0.0012	0

STORY3	73	SISMO M	0.1203	0.0309	0.005	0.00124	0.00237	0.00046
STORY3	73	SISMO MI	-0.1203	-0.0309	-0.005	-0.0012	-0.0024	-0.0005
STORY3	73	COMB2 N	0.1203	0.0309	0.0022	0.00119	0.0031	0.00046
STORY3	73	COMB2 N	-0.1203	-0.0309	-0.0078	-0.0013	-0.0016	-0.0005
STORY3	73	COMB3 N	0.1203	0.0309	0.0035	0.00121	0.00276	0.00046
STORY3	73	COMB3 N	-0.1203	-0.0309	-0.0065	-0.0013	-0.002	-0.0005
STORY3	74	DEAD	0	0	-0.002	-3E-05	0	0
STORY3	74	LIVE	0	0	-0.0019	-1E-05	0	0
STORY3	74	SPEC1	0.1176	0.0299	0.0011	0.00117	0.00343	0.00043
STORY3	74	SPEC2	0.1284	0.0313	0.0012	0.00134	0.0043	0.00057
STORY3	74	COMB1	0	0	-0.0054	-6E-05	0	0
STORY3	74	SISMO M	0.1203	0.0302	0.0011	0.00121	0.00364	0.00046
STORY3	74	SISMO MI	-0.1203	-0.0302	-0.0011	-0.0012	-0.0036	-0.0005
STORY3	74	COMB2 N	0.1203	0.0302	-0.0023	0.00117	0.00364	0.00046
STORY3	74	COMB2 N	-0.1203	-0.0302	-0.0045	-0.0013	-0.0036	-0.0005
STORY3	74	COMB3 N	0.1203	0.0302	-0.0007	0.00118	0.00364	0.00046
STORY3	74	COMB3 N	-0.1203	-0.0302	-0.0029	-0.0012	-0.0036	-0.0005
STORY3	75	DEAD	0	0	-0.0017	-3E-05	-0.0004	0
STORY3	75	LIVE	0	0	-0.0015	-1E-05	-0.0004	0
STORY3	75	SPEC1	0.1176	0.0305	0.0047	0.00119	0.00223	0.00043
STORY3	75	SPEC2	0.1284	0.0321	0.0059	0.00137	0.00279	0.00057
STORY3	75	COMB1	0	0	-0.0045	-6E-05	-0.0012	0
STORY3	75	SISMO M	0.1203	0.0309	0.005	0.00124	0.00237	0.00046
STORY3	75	SISMO MI	-0.1203	-0.0309	-0.005	-0.0012	-0.0024	-0.0005
STORY3	75	COMB2 N	0.1203	0.0309	0.0022	0.00119	0.00163	0.00046
STORY3	75	COMB2 N	-0.1203	-0.0309	-0.0078	-0.0013	-0.0031	-0.0005
STORY3	75	COMB3 N	0.1203	0.0309	0.0035	0.00121	0.00198	0.00046
STORY3	75	COMB3 N	-0.1203	-0.0309	-0.0065	-0.0013	-0.0028	-0.0005
STORY3	76	DEAD	0	0	-0.0009	-3E-05	-0.0005	0
STORY3	76	LIVE	0	0	-0.0008	-1E-05	-0.0005	0
STORY3	76	SPEC1	0.1176	0.0311	0.0059	0.00122	0.00137	0.00043
STORY3	76	SPEC2	0.1284	0.0329	0.0074	0.00141	0.00173	0.00057
STORY3	76	COMB1	0	0	-0.0022	-6E-05	-0.0015	0
STORY3	76	SISMO M	0.1203	0.0316	0.0063	0.00126	0.00146	0.00046
STORY3	76	SISMO MI	-0.1203	-0.0316	-0.0063	-0.0013	-0.0015	-0.0005
STORY3	76	COMB2 N	0.1203	0.0316	0.0049	0.00122	0.00055	0.00046
STORY3	76	COMB2 N	-0.1203	-0.0316	-0.0077	-0.0013	-0.0024	-0.0005
STORY3	76	COMB3 N	0.1203	0.0316	0.0055	0.00124	0.00097	0.00046
STORY3	76	COMB3 N	-0.1203	-0.0316	-0.007	-0.0013	-0.0019	-0.0005
STORY2	1	DEAD	0	0	-0.0001	0.00002	0.00016	0
STORY2	1	LIVE	0	0	-0.0001	0.00001	0.00015	0
STORY2	1	SPEC1	0.0833	0.0271	0.0009	0.00204	0.00924	0.00033
STORY2	1	SPEC2	0.0962	0.0303	0.001	0.00224	0.01012	0.00045
STORY2	1	COMB1	0	0	-0.0002	0.00004	0.00043	0
STORY2	1	SISMO M	0.0865	0.0279	0.001	0.00209	0.00946	0.00036
STORY2	1	SISMO MI	-0.0865	-0.0279	-0.001	-0.0021	-0.0095	-0.0004
STORY2	1	COMB2 N	0.0865	0.0279	0.0008	0.00212	0.00972	0.00036
STORY2	1	COMB2 N	-0.0865	-0.0279	-0.0011	-0.0021	-0.0092	-0.0004

STORY2	1	COMB3 N	0.0865	0.0279	0.0009	0.00211	0.0096	0.00036
STORY2	1	COMB3 N	-0.0865	-0.0279	-0.0011	-0.0021	-0.0093	-0.0004
STORY2	2	DEAD	0	0	-0.0002	0.00004	-1E-05	0
STORY2	2	LIVE	0	0	-0.0001	0.00002	-1E-05	0
STORY2	2	SPEC1	0.0833	0.0243	0.0008	0.00077	0.00892	0.00033
STORY2	2	SPEC2	0.0962	0.0265	0.0009	0.00082	0.00962	0.00045
STORY2	2	COMB1	0	0	-0.0004	0.00007	-2E-05	0
STORY2	2	SISMO M.	0.0865	0.0249	0.0009	0.00078	0.0091	0.00036
STORY2	2	SISMO MI	-0.0865	-0.0249	-0.0009	-0.0008	-0.0091	-0.0004
STORY2	2	COMB2 N	0.0865	0.0249	0.0006	0.00083	0.00909	0.00036
STORY2	2	COMB2 N	-0.0865	-0.0249	-0.0011	-0.0007	-0.0091	-0.0004
STORY2	2	COMB3 N	0.0865	0.0249	0.0007	0.00081	0.00909	0.00036
STORY2	2	COMB3 N	-0.0865	-0.0249	-0.001	-0.0008	-0.0091	-0.0004
STORY2	3	DEAD	0	0	-0.0002	0.00004	0.00001	0
STORY2	3	LIVE	0	0	-0.0001	0.00002	0.00001	0
STORY2	3	SPEC1	0.0833	0.0243	0.0008	0.00077	0.00892	0.00033
STORY2	3	SPEC2	0.0962	0.0265	0.0009	0.00082	0.00962	0.00045
STORY2	3	COMB1	0	0	-0.0004	0.00007	0.00002	0
STORY2	3	SISMO M.	0.0865	0.0249	0.0009	0.00078	0.0091	0.00036
STORY2	3	SISMO MI	-0.0865	-0.0249	-0.0009	-0.0008	-0.0091	-0.0004
STORY2	3	COMB2 N	0.0865	0.0249	0.0006	0.00083	0.00911	0.00036
STORY2	3	COMB2 N	-0.0865	-0.0249	-0.0011	-0.0007	-0.0091	-0.0004
STORY2	3	COMB3 N	0.0865	0.0249	0.0007	0.00081	0.00911	0.00036
STORY2	3	COMB3 N	-0.0865	-0.0249	-0.001	-0.0008	-0.0091	-0.0004
STORY2	4	DEAD	0	0	-0.0001	0.00002	-0.0002	0
STORY2	4	LIVE	0	0	-0.0001	0.00001	-0.0002	0
STORY2	4	SPEC1	0.0833	0.0271	0.0009	0.00204	0.00924	0.00033
STORY2	4	SPEC2	0.0962	0.0303	0.001	0.00224	0.01012	0.00045
STORY2	4	COMB1	0	0	-0.0002	0.00004	-0.0004	0
STORY2	4	SISMO M.	0.0865	0.0279	0.001	0.00209	0.00946	0.00036
STORY2	4	SISMO MI	-0.0865	-0.0279	-0.001	-0.0021	-0.0095	-0.0004
STORY2	4	COMB2 N	0.0865	0.0279	0.0008	0.00212	0.00919	0.00036
STORY2	4	COMB2 N	-0.0865	-0.0279	-0.0011	-0.0021	-0.0097	-0.0004
STORY2	4	COMB3 N	0.0865	0.0279	0.0009	0.00211	0.00932	0.00036
STORY2	4	COMB3 N	-0.0865	-0.0279	-0.0011	-0.0021	-0.0096	-0.0004
STORY2	5	DEAD	0	0	-0.0002	0.00001	-0.0002	0
STORY2	5	LIVE	0	0	-0.0001	0	-0.0002	0
STORY2	5	SPEC1	0.0818	0.0271	0.0003	0.00145	0.00892	0.00033
STORY2	5	SPEC2	0.0941	0.0303	0.0004	0.00161	0.00984	0.00045
STORY2	5	COMB1	0	0	-0.0005	0.00001	-0.0007	0
STORY2	5	SISMO M.	0.0848	0.0279	0.0003	0.00149	0.00915	0.00036
STORY2	5	SISMO MI	-0.0848	-0.0279	-0.0003	-0.0015	-0.0092	-0.0004
STORY2	5	COMB2 N	0.0848	0.0279	0	0.0015	0.00874	0.00036
STORY2	5	COMB2 N	-0.0848	-0.0279	-0.0007	-0.0015	-0.0096	-0.0004
STORY2	5	COMB3 N	0.0848	0.0279	0.0001	0.00149	0.00893	0.00036
STORY2	5	COMB3 N	-0.0848	-0.0279	-0.0005	-0.0015	-0.0094	-0.0004
STORY2	6	DEAD	0	0	-0.0003	0	0.00001	0
STORY2	6	LIVE	0	0	-0.0002	0	0.00001	0

STORY2	6	SPEC1	0.0818	0.0243	0.0001	0.00168	0.0084	0.00033
STORY2	6	SPEC2	0.0941	0.0265	0.0001	0.00176	0.00904	0.00045
STORY2	6	COMB1	0	0	-0.0007	0.00001	0.00003	0
STORY2	6	SISMO M	0.0848	0.0249	0.0001	0.0017	0.00856	0.00036
STORY2	6	SISMO M	-0.0848	-0.0249	-0.0001	-0.0017	-0.0086	-0.0004
STORY2	6	COMB2 N	0.0848	0.0249	-0.0003	0.0017	0.00858	0.00036
STORY2	6	COMB2 N	-0.0848	-0.0249	-0.0005	-0.0017	-0.0085	-0.0004
STORY2	6	COMB3 N	0.0848	0.0249	-0.0002	0.0017	0.00857	0.00036
STORY2	6	COMB3 N	-0.0848	-0.0249	-0.0004	-0.0017	-0.0086	-0.0004
STORY2	7	DEAD	0	0	-0.0003	0	-1E-05	0
STORY2	7	LIVE	0	0	-0.0002	0	-1E-05	0
STORY2	7	SPEC1	0.0818	0.0243	0.0001	0.00168	0.0084	0.00033
STORY2	7	SPEC2	0.0941	0.0265	0.0001	0.00176	0.00904	0.00045
STORY2	7	COMB1	0	0	-0.0007	0.00001	-3E-05	0
STORY2	7	SISMO M	0.0848	0.0249	0.0001	0.0017	0.00856	0.00036
STORY2	7	SISMO M	-0.0848	-0.0249	-0.0001	-0.0017	-0.0086	-0.0004
STORY2	7	COMB2 N	0.0848	0.0249	-0.0003	0.0017	0.00854	0.00036
STORY2	7	COMB2 N	-0.0848	-0.0249	-0.0005	-0.0017	-0.0086	-0.0004
STORY2	7	COMB3 N	0.0848	0.0249	-0.0002	0.0017	0.00855	0.00036
STORY2	7	COMB3 N	-0.0848	-0.0249	-0.0004	-0.0017	-0.0086	-0.0004
STORY2	8	DEAD	0	0	-0.0002	0.00001	0.00024	0
STORY2	8	LIVE	0	0	-0.0001	0	0.00024	0
STORY2	8	SPEC1	0.0818	0.0271	0.0003	0.00145	0.00892	0.00033
STORY2	8	SPEC2	0.0941	0.0303	0.0004	0.00161	0.00984	0.00045
STORY2	8	COMB1	0	0	-0.0005	0.00001	0.00067	0
STORY2	8	SISMO M	0.0848	0.0279	0.0003	0.00149	0.00915	0.00036
STORY2	8	SISMO M	-0.0848	-0.0279	-0.0003	-0.0015	-0.0092	-0.0004
STORY2	8	COMB2 N	0.0848	0.0279	0	0.0015	0.00955	0.00036
STORY2	8	COMB2 N	-0.0848	-0.0279	-0.0007	-0.0015	-0.0087	-0.0004
STORY2	8	COMB3 N	0.0848	0.0279	0.0001	0.00149	0.00936	0.00036
STORY2	8	COMB3 N	-0.0848	-0.0279	-0.0005	-0.0015	-0.0089	-0.0004
STORY2	9	DEAD	0	0	-0.0002	-1E-05	0.00024	0
STORY2	9	LIVE	0	0	-0.0001	0	0.00024	0
STORY2	9	SPEC1	0.0818	0.0271	0.0003	0.00145	0.00892	0.00033
STORY2	9	SPEC2	0.0941	0.0303	0.0004	0.00161	0.00984	0.00045
STORY2	9	COMB1	0	0	-0.0005	-1E-05	0.00067	0
STORY2	9	SISMO M	0.0848	0.0279	0.0003	0.00149	0.00915	0.00036
STORY2	9	SISMO M	-0.0848	-0.0279	-0.0003	-0.0015	-0.0092	-0.0004
STORY2	9	COMB2 N	0.0848	0.0279	0	0.00148	0.00955	0.00036
STORY2	9	COMB2 N	-0.0848	-0.0279	-0.0007	-0.0015	-0.0087	-0.0004
STORY2	9	COMB3 N	0.0848	0.0279	0.0001	0.00148	0.00936	0.00036
STORY2	9	COMB3 N	-0.0848	-0.0279	-0.0005	-0.0015	-0.0089	-0.0004
STORY2	10	DEAD	0	0	-0.0003	0	-1E-05	0
STORY2	10	LIVE	0	0	-0.0002	0	-1E-05	0
STORY2	10	SPEC1	0.0818	0.0243	0.0001	0.00168	0.0084	0.00033
STORY2	10	SPEC2	0.0941	0.0265	0.0001	0.00176	0.00904	0.00045
STORY2	10	COMB1	0	0	-0.0007	-1E-05	-3E-05	0
STORY2	10	SISMO M	0.0848	0.0249	0.0001	0.0017	0.00856	0.00036

STORY2	10	SISMO M	-0.0848	-0.0249	-0.0001	-0.0017	-0.0086	-0.0004
STORY2	10	COMB2 N	0.0848	0.0249	-0.0003	0.0017	0.00854	0.00036
STORY2	10	COMB2 N	-0.0848	-0.0249	-0.0005	-0.0017	-0.0086	-0.0004
STORY2	10	COMB3 N	0.0848	0.0249	-0.0002	0.0017	0.00855	0.00036
STORY2	10	COMB3 N	-0.0848	-0.0249	-0.0004	-0.0017	-0.0086	-0.0004
STORY2	11	DEAD	0	0	-0.0003	0	0.00001	0
STORY2	11	LIVE	0	0	-0.0002	0	0.00001	0
STORY2	11	SPEC1	0.0818	0.0243	0.0001	0.00168	0.0084	0.00033
STORY2	11	SPEC2	0.0941	0.0265	0.0001	0.00176	0.00904	0.00045
STORY2	11	COMB1	0	0	-0.0007	-1E-05	0.00003	0
STORY2	11	SISMO M	0.0848	0.0249	0.0001	0.0017	0.00856	0.00036
STORY2	11	SISMO M	-0.0848	-0.0249	-0.0001	-0.0017	-0.0086	-0.0004
STORY2	11	COMB2 N	0.0848	0.0249	-0.0003	0.0017	0.00858	0.00036
STORY2	11	COMB2 N	-0.0848	-0.0249	-0.0005	-0.0017	-0.0085	-0.0004
STORY2	11	COMB3 N	0.0848	0.0249	-0.0002	0.0017	0.00857	0.00036
STORY2	11	COMB3 N	-0.0848	-0.0249	-0.0004	-0.0017	-0.0086	-0.0004
STORY2	12	DEAD	0	0	-0.0002	-1E-05	-0.0002	0
STORY2	12	LIVE	0	0	-0.0001	0	-0.0002	0
STORY2	12	SPEC1	0.0818	0.0271	0.0003	0.00145	0.00892	0.00033
STORY2	12	SPEC2	0.0941	0.0303	0.0004	0.00161	0.00984	0.00045
STORY2	12	COMB1	0	0	-0.0005	-1E-05	-0.0007	0
STORY2	12	SISMO M	0.0848	0.0279	0.0003	0.00149	0.00915	0.00036
STORY2	12	SISMO M	-0.0848	-0.0279	-0.0003	-0.0015	-0.0092	-0.0004
STORY2	12	COMB2 N	0.0848	0.0279	0	0.00148	0.00874	0.00036
STORY2	12	COMB2 N	-0.0848	-0.0279	-0.0007	-0.0015	-0.0096	-0.0004
STORY2	12	COMB3 N	0.0848	0.0279	0.0001	0.00148	0.00893	0.00036
STORY2	12	COMB3 N	-0.0848	-0.0279	-0.0005	-0.0015	-0.0094	-0.0004
STORY2	13	DEAD	0	0	-0.0001	-2E-05	0.00016	0
STORY2	13	LIVE	0	0	-0.0001	-1E-05	0.00015	0
STORY2	13	SPEC1	0.0833	0.0271	0.0009	0.00204	0.00924	0.00033
STORY2	13	SPEC2	0.0962	0.0303	0.001	0.00224	0.01012	0.00045
STORY2	13	COMB1	0	0	-0.0002	-4E-05	0.00043	0
STORY2	13	SISMO M	0.0865	0.0279	0.001	0.00209	0.00946	0.00036
STORY2	13	SISMO M	-0.0865	-0.0279	-0.001	-0.0021	-0.0095	-0.0004
STORY2	13	COMB2 N	0.0865	0.0279	0.0008	0.00205	0.00972	0.00036
STORY2	13	COMB2 N	-0.0865	-0.0279	-0.0011	-0.0021	-0.0092	-0.0004
STORY2	13	COMB3 N	0.0865	0.0279	0.0009	0.00207	0.0096	0.00036
STORY2	13	COMB3 N	-0.0865	-0.0279	-0.0011	-0.0021	-0.0093	-0.0004
STORY2	14	DEAD	0	0	-0.0002	-4E-05	-1E-05	0
STORY2	14	LIVE	0	0	-0.0001	-2E-05	-1E-05	0
STORY2	14	SPEC1	0.0833	0.0243	0.0008	0.00077	0.00892	0.00033
STORY2	14	SPEC2	0.0962	0.0265	0.0009	0.00082	0.00962	0.00045
STORY2	14	COMB1	0	0	-0.0004	-7E-05	-2E-05	0
STORY2	14	SISMO M	0.0865	0.0249	0.0009	0.00078	0.0091	0.00036
STORY2	14	SISMO M	-0.0865	-0.0249	-0.0009	-0.0008	-0.0091	-0.0004
STORY2	14	COMB2 N	0.0865	0.0249	0.0006	0.00073	0.00909	0.00036
STORY2	14	COMB2 N	-0.0865	-0.0249	-0.0011	-0.0008	-0.0091	-0.0004
STORY2	14	COMB3 N	0.0865	0.0249	0.0007	0.00075	0.00909	0.00036

STORY2	14	COMB3 N	-0.0865	-0.0249	-0.001	-0.0008	-0.0091	-0.0004
STORY2	15	DEAD	0	0	-0.0002	-4E-05	0.00001	0
STORY2	15	LIVE	0	0	-0.0001	-2E-05	0.00001	0
STORY2	15	SPEC1	0.0833	0.0243	0.0008	0.00077	0.00892	0.00033
STORY2	15	SPEC2	0.0962	0.0265	0.0009	0.00082	0.00962	0.00045
STORY2	15	COMB1	0	0	-0.0004	-7E-05	0.00002	0
STORY2	15	SISMO M	0.0865	0.0249	0.0009	0.00078	0.0091	0.00036
STORY2	15	SISMO M	-0.0865	-0.0249	-0.0009	-0.0008	-0.0091	-0.0004
STORY2	15	COMB2 N	0.0865	0.0249	0.0006	0.00073	0.00911	0.00036
STORY2	15	COMB2 N	-0.0865	-0.0249	-0.0011	-0.0008	-0.0091	-0.0004
STORY2	15	COMB3 N	0.0865	0.0249	0.0007	0.00075	0.00911	0.00036
STORY2	15	COMB3 N	-0.0865	-0.0249	-0.001	-0.0008	-0.0091	-0.0004
STORY2	16	DEAD	0	0	-0.0001	-2E-05	-0.0002	0
STORY2	16	LIVE	0	0	-0.0001	-1E-05	-0.0002	0
STORY2	16	SPEC1	0.0833	0.0271	0.0009	0.00204	0.00924	0.00033
STORY2	16	SPEC2	0.0962	0.0303	0.001	0.00224	0.01012	0.00045
STORY2	16	COMB1	0	0	-0.0002	-4E-05	-0.0004	0
STORY2	16	SISMO M	0.0865	0.0279	0.001	0.00209	0.00946	0.00036
STORY2	16	SISMO M	-0.0865	-0.0279	-0.001	-0.0021	-0.0095	-0.0004
STORY2	16	COMB2 N	0.0865	0.0279	0.0008	0.00205	0.00919	0.00036
STORY2	16	COMB2 N	-0.0865	-0.0279	-0.0011	-0.0021	-0.0097	-0.0004
STORY2	16	COMB3 N	0.0865	0.0279	0.0009	0.00207	0.00932	0.00036
STORY2	16	COMB3 N	-0.0865	-0.0279	-0.0011	-0.0021	-0.0096	-0.0004
STORY2	17	DEAD	0	0	-0.0011	0.00001	0.00062	0
STORY2	17	LIVE	0	0	-0.0009	0	0.0006	0
STORY2	17	SPEC1	0.0818	0.0266	0.0065	0.00149	0.00198	0.00033
STORY2	17	SPEC2	0.0941	0.0297	0.0073	0.00163	0.00227	0.00045
STORY2	17	COMB1	0	0	-0.0028	0.00001	0.00171	0
STORY2	17	SISMO M	0.0848	0.0274	0.0067	0.00152	0.00206	0.00036
STORY2	17	SISMO M	-0.0848	-0.0274	-0.0067	-0.0015	-0.0021	-0.0004
STORY2	17	COMB2 N	0.0848	0.0274	0.0049	0.00153	0.0031	0.00036
STORY2	17	COMB2 N	-0.0848	-0.0274	-0.0085	-0.0015	-0.001	-0.0004
STORY2	17	COMB3 N	0.0848	0.0274	0.0057	0.00153	0.00262	0.00036
STORY2	17	COMB3 N	-0.0848	-0.0274	-0.0077	-0.0015	-0.0015	-0.0004
STORY2	18	DEAD	0	0	-0.0007	0.00003	0.00041	0
STORY2	18	LIVE	0	0	-0.0005	0.00001	0.00038	0
STORY2	18	SPEC1	0.0833	0.0266	0.0071	0.00182	0.0019	0.00033
STORY2	18	SPEC2	0.0962	0.0297	0.0078	0.002	0.00211	0.00045
STORY2	18	COMB1	0	0	-0.0017	0.00005	0.0011	0
STORY2	18	SISMO M	0.0865	0.0274	0.0073	0.00187	0.00196	0.00036
STORY2	18	SISMO M	-0.0865	-0.0274	-0.0073	-0.0019	-0.002	-0.0004
STORY2	18	COMB2 N	0.0865	0.0274	0.0062	0.0019	0.00264	0.00036
STORY2	18	COMB2 N	-0.0865	-0.0274	-0.0083	-0.0018	-0.0013	-0.0004
STORY2	18	COMB3 N	0.0865	0.0274	0.0067	0.00189	0.00233	0.00036
STORY2	18	COMB3 N	-0.0865	-0.0274	-0.0078	-0.0018	-0.0016	-0.0004
STORY2	19	DEAD	0	0	-0.002	0.00001	0.00042	0
STORY2	19	LIVE	0	0	-0.0018	0	0.00041	0
STORY2	19	SPEC1	0.0818	0.0262	0.0055	0.00153	0.00221	0.00033

STORY2	19	SPEC2	0.0941	0.029	0.0063	0.00166	0.0024	0.00045
STORY2	19	COMB1	0	0	-0.0052	0.00001	0.00117	0
STORY2	19	SISMO M	0.0848	0.0269	0.0057	0.00156	0.00226	0.00036
STORY2	19	SISMO M	-0.0848	-0.0269	-0.0057	-0.0016	-0.0023	-0.0004
STORY2	19	COMB2 N	0.0848	0.0269	0.0024	0.00157	0.00298	0.00036
STORY2	19	COMB2 N	-0.0848	-0.0269	-0.0089	-0.0016	-0.0015	-0.0004
STORY2	19	COMB3 N	0.0848	0.0269	0.0039	0.00156	0.00264	0.00036
STORY2	19	COMB3 N	-0.0848	-0.0269	-0.0074	-0.0016	-0.0019	-0.0004
STORY2	20	DEAD	0	0	-0.0012	0.00003	0.00029	0
STORY2	20	LIVE	0	0	-0.0011	0.00001	0.00026	0
STORY2	20	SPEC1	0.0833	0.0262	0.0058	0.00161	0.00252	0.00033
STORY2	20	SPEC2	0.0962	0.029	0.0065	0.00176	0.00272	0.00045
STORY2	20	COMB1	0	0	-0.0032	0.00005	0.00076	0
STORY2	20	SISMO M	0.0865	0.0269	0.006	0.00165	0.00257	0.00036
STORY2	20	SISMO M	-0.0865	-0.0269	-0.006	-0.0017	-0.0026	-0.0004
STORY2	20	COMB2 N	0.0865	0.0269	0.004	0.00169	0.00304	0.00036
STORY2	20	COMB2 N	-0.0865	-0.0269	-0.008	-0.0016	-0.0021	-0.0004
STORY2	20	COMB3 N	0.0865	0.0269	0.0049	0.00167	0.00283	0.00036
STORY2	20	COMB3 N	-0.0865	-0.0269	-0.0071	-0.0016	-0.0023	-0.0004
STORY2	21	DEAD	0	0	-0.0023	0	-4E-05	0
STORY2	21	LIVE	0	0	-0.0021	0	-4E-05	0
STORY2	21	SPEC1	0.0818	0.0257	0.0005	0.00156	0.00367	0.00033
STORY2	21	SPEC2	0.0941	0.0284	0.0009	0.00168	0.00397	0.00045
STORY2	21	COMB1	0	0	-0.0061	0.00001	-0.0001	0
STORY2	21	SISMO M	0.0848	0.0264	0.0006	0.00159	0.00374	0.00036
STORY2	21	SISMO M	-0.0848	-0.0264	-0.0006	-0.0016	-0.0037	-0.0004
STORY2	21	COMB2 N	0.0848	0.0264	-0.0032	0.0016	0.00367	0.00036
STORY2	21	COMB2 N	-0.0848	-0.0264	-0.0044	-0.0016	-0.0038	-0.0004
STORY2	21	COMB3 N	0.0848	0.0264	-0.0014	0.0016	0.0037	0.00036
STORY2	21	COMB3 N	-0.0848	-0.0264	-0.0027	-0.0016	-0.0038	-0.0004
STORY2	22	DEAD	0	0	-0.0014	0.00003	-2E-05	0
STORY2	22	LIVE	0	0	-0.0013	0.00001	-2E-05	0
STORY2	22	SPEC1	0.0833	0.0257	0.0009	0.0014	0.00403	0.00033
STORY2	22	SPEC2	0.0962	0.0284	0.0011	0.00152	0.00439	0.00045
STORY2	22	COMB1	0	0	-0.0037	0.00006	-6E-05	0
STORY2	22	SISMO M	0.0865	0.0264	0.001	0.00143	0.00412	0.00036
STORY2	22	SISMO M	-0.0865	-0.0264	-0.001	-0.0014	-0.0041	-0.0004
STORY2	22	COMB2 N	0.0865	0.0264	-0.0014	0.00147	0.00408	0.00036
STORY2	22	COMB2 N	-0.0865	-0.0264	-0.0033	-0.0014	-0.0042	-0.0004
STORY2	22	COMB3 N	0.0865	0.0264	-0.0003	0.00146	0.0041	0.00036
STORY2	22	COMB3 N	-0.0865	-0.0264	-0.0023	-0.0014	-0.0041	-0.0004
STORY2	23	DEAD	0	0	-0.0018	0	-0.0005	0
STORY2	23	LIVE	0	0	-0.0017	0	-0.0005	0
STORY2	23	SPEC1	0.0818	0.0252	0.0047	0.0016	0.00238	0.00033
STORY2	23	SPEC2	0.0941	0.0278	0.0053	0.0017	0.00264	0.00045
STORY2	23	COMB1	0	0	-0.0049	0.00001	-0.0013	0
STORY2	23	SISMO M	0.0848	0.0259	0.0049	0.00163	0.00245	0.00036
STORY2	23	SISMO M	-0.0848	-0.0259	-0.0049	-0.0016	-0.0025	-0.0004

STORY2	23	COMB2 N	0.0848	0.0259	0.0018	0.00163	0.00165	0.00036
STORY2	23	COMB2 N	-0.0848	-0.0259	-0.0079	-0.0016	-0.0032	-0.0004
STORY2	23	COMB3 N	0.0848	0.0259	0.0032	0.00163	0.00202	0.00036
STORY2	23	COMB3 N	-0.0848	-0.0259	-0.0065	-0.0016	-0.0029	-0.0004
STORY2	24	DEAD	0	0	-0.0012	0.00003	-0.0003	0
STORY2	24	LIVE	0	0	-0.001	0.00001	-0.0003	0
STORY2	24	SPEC1	0.0833	0.0252	0.0052	0.00119	0.00262	0.00033
STORY2	24	SPEC2	0.0962	0.0278	0.0056	0.00127	0.00289	0.00045
STORY2	24	COMB1	0	0	-0.003	0.00006	-0.0008	0
STORY2	24	SISMO M	0.0865	0.0259	0.0053	0.00121	0.00269	0.00036
STORY2	24	SISMO MI	-0.0865	-0.0259	-0.0053	-0.0012	-0.0027	-0.0004
STORY2	24	COMB2 N	0.0865	0.0259	0.0034	0.00126	0.00218	0.00036
STORY2	24	COMB2 N	-0.0865	-0.0259	-0.0072	-0.0012	-0.0032	-0.0004
STORY2	24	COMB3 N	0.0865	0.0259	0.0042	0.00124	0.00241	0.00036
STORY2	24	COMB3 N	-0.0865	-0.0259	-0.0063	-0.0012	-0.003	-0.0004
STORY2	25	DEAD	0	0	-0.0009	0	-0.0006	0
STORY2	25	LIVE	0	0	-0.0008	0	-0.0005	0
STORY2	25	SPEC1	0.0818	0.0248	0.0061	0.00164	0.00164	0.00033
STORY2	25	SPEC2	0.0941	0.0271	0.0067	0.00173	0.00181	0.00045
STORY2	25	COMB1	0	0	-0.0025	0.00001	-0.0015	0
STORY2	25	SISMO M	0.0848	0.0254	0.0063	0.00166	0.00168	0.00036
STORY2	25	SISMO MI	-0.0848	-0.0254	-0.0063	-0.0017	-0.0017	-0.0004
STORY2	25	COMB2 N	0.0848	0.0254	0.0047	0.00167	0.00074	0.00036
STORY2	25	COMB2 N	-0.0848	-0.0254	-0.0078	-0.0017	-0.0026	-0.0004
STORY2	25	COMB3 N	0.0848	0.0254	0.0054	0.00167	0.00118	0.00036
STORY2	25	COMB3 N	-0.0848	-0.0254	-0.0071	-0.0017	-0.0022	-0.0004
STORY2	26	DEAD	0	0	-0.0006	0.00003	-0.0004	0
STORY2	26	LIVE	0	0	-0.0005	0.00002	-0.0003	0
STORY2	26	SPEC1	0.0833	0.0248	0.0066	0.00098	0.00169	0.00033
STORY2	26	SPEC2	0.0962	0.0271	0.0071	0.00103	0.00183	0.00045
STORY2	26	COMB1	0	0	-0.0015	0.00007	-0.001	0
STORY2	26	SISMO M	0.0865	0.0254	0.0067	0.00099	0.00173	0.00036
STORY2	26	SISMO MI	-0.0865	-0.0254	-0.0067	-0.001	-0.0017	-0.0004
STORY2	26	COMB2 N	0.0865	0.0254	0.0058	0.00104	0.00112	0.00036
STORY2	26	COMB2 N	-0.0865	-0.0254	-0.0077	-0.0009	-0.0023	-0.0004
STORY2	26	COMB3 N	0.0865	0.0254	0.0062	0.00102	0.0014	0.00036
STORY2	26	COMB3 N	-0.0865	-0.0254	-0.0073	-0.001	-0.0021	-0.0004
STORY2	27	DEAD	0	0	-0.001	0	0.00062	0
STORY2	27	LIVE	0	0	-0.0009	0	0.0006	0
STORY2	27	SPEC1	0.0818	0.0238	0.0064	0.00165	0.00163	0.00033
STORY2	27	SPEC2	0.0941	0.0259	0.0069	0.00171	0.00175	0.00045
STORY2	27	COMB1	0	0	-0.0025	0.00001	0.0017	0
STORY2	27	SISMO M	0.0848	0.0243	0.0066	0.00166	0.00166	0.00036
STORY2	27	SISMO MI	-0.0848	-0.0243	-0.0066	-0.0017	-0.0017	-0.0004
STORY2	27	COMB2 N	0.0848	0.0243	0.005	0.00167	0.0027	0.00036
STORY2	27	COMB2 N	-0.0848	-0.0243	-0.0082	-0.0017	-0.0006	-0.0004
STORY2	27	COMB3 N	0.0848	0.0243	0.0057	0.00167	0.00221	0.00036
STORY2	27	COMB3 N	-0.0848	-0.0243	-0.0074	-0.0017	-0.0011	-0.0004

STORY2	28	DEAD	0	0	-0.0008	0.00004	0.00055	0
STORY2	28	LIVE	0	0	-0.0007	0.00002	0.00053	0
STORY2	28	SPEC1	0.0833	0.0238	0.007	0.00075	0.00168	0.00033
STORY2	28	SPEC2	0.0962	0.0259	0.0075	0.0008	0.00181	0.00045
STORY2	28	COMB1	0	0	-0.002	0.00007	0.00151	0
STORY2	28	SISMO M	0.0865	0.0243	0.0071	0.00076	0.00171	0.00036
STORY2	28	SISMO MI	-0.0865	-0.0243	-0.0071	-0.0008	-0.0017	-0.0004
STORY2	28	COMB2 N	0.0865	0.0243	0.0059	0.00082	0.00263	0.00036
STORY2	28	COMB2 NI	-0.0865	-0.0243	-0.0084	-0.0007	-0.0008	-0.0004
STORY2	28	COMB3 N	0.0865	0.0243	0.0064	0.0008	0.0022	0.00036
STORY2	28	COMB3 NI	-0.0865	-0.0243	-0.0078	-0.0007	-0.0012	-0.0004
STORY2	29	DEAD	0	0	-0.0019	0	0.0005	0
STORY2	29	LIVE	0	0	-0.0018	0	0.00048	0
STORY2	29	SPEC1	0.0818	0.0234	0.0051	0.00162	0.00244	0.00033
STORY2	29	SPEC2	0.0941	0.0252	0.0055	0.00167	0.00262	0.00045
STORY2	29	COMB1	0	0	-0.0051	0.00001	0.00137	0
STORY2	29	SISMO M	0.0848	0.0238	0.0052	0.00163	0.00248	0.00036
STORY2	29	SISMO MI	-0.0848	-0.0238	-0.0052	-0.0016	-0.0025	-0.0004
STORY2	29	COMB2 N	0.0848	0.0238	0.0021	0.00163	0.00332	0.00036
STORY2	29	COMB2 NI	-0.0848	-0.0238	-0.0084	-0.0016	-0.0016	-0.0004
STORY2	29	COMB3 N	0.0848	0.0238	0.0035	0.00163	0.00293	0.00036
STORY2	29	COMB3 NI	-0.0848	-0.0238	-0.007	-0.0016	-0.002	-0.0004
STORY2	30	DEAD	0	0	-0.0016	0.00004	0.00044	0
STORY2	30	LIVE	0	0	-0.0015	0.00002	0.00042	0
STORY2	30	SPEC1	0.0833	0.0234	0.0056	0.00074	0.00267	0.00033
STORY2	30	SPEC2	0.0962	0.0252	0.006	0.00078	0.00288	0.00045
STORY2	30	COMB1	0	0	-0.0043	0.00007	0.00121	0
STORY2	30	SISMO M	0.0865	0.0238	0.0057	0.00075	0.00272	0.00036
STORY2	30	SISMO MI	-0.0865	-0.0238	-0.0057	-0.0008	-0.0027	-0.0004
STORY2	30	COMB2 N	0.0865	0.0238	0.003	0.0008	0.00347	0.00036
STORY2	30	COMB2 NI	-0.0865	-0.0238	-0.0084	-0.0007	-0.002	-0.0004
STORY2	30	COMB3 N	0.0865	0.0238	0.0043	0.00078	0.00312	0.00036
STORY2	30	COMB3 NI	-0.0865	-0.0238	-0.0071	-0.0007	-0.0023	-0.0004
STORY2	31	DEAD	0	0	-0.0023	0	0	0
STORY2	31	LIVE	0	0	-0.0022	0	0	0
STORY2	31	SPEC1	0.0818	0.0229	0	0.00158	0.00379	0.00033
STORY2	31	SPEC2	0.0941	0.0246	0.0001	0.00163	0.00408	0.00045
STORY2	31	COMB1	0	0	-0.0063	0.00001	0	0
STORY2	31	SISMO M	0.0848	0.0233	0.0001	0.00159	0.00386	0.00036
STORY2	31	SISMO MI	-0.0848	-0.0233	-0.0001	-0.0016	-0.0039	-0.0004
STORY2	31	COMB2 N	0.0848	0.0233	-0.0038	0.0016	0.00386	0.00036
STORY2	31	COMB2 NI	-0.0848	-0.0233	-0.0039	-0.0016	-0.0039	-0.0004
STORY2	31	COMB3 N	0.0848	0.0233	-0.002	0.0016	0.00386	0.00036
STORY2	31	COMB3 NI	-0.0848	-0.0233	-0.0021	-0.0016	-0.0039	-0.0004
STORY2	32	DEAD	0	0	-0.002	0.00004	0	0
STORY2	32	LIVE	0	0	-0.0018	0.00002	0	0
STORY2	32	SPEC1	0.0833	0.0229	0.0008	0.00072	0.00412	0.00033
STORY2	32	SPEC2	0.0962	0.0246	0.0008	0.00076	0.00444	0.00045

STORY2	32	COMB1	0	0	-0.0053	0.00007	0	0
STORY2	32	SISMO M	0.0865	0.0233	0.0008	0.00073	0.0042	0.00036
STORY2	32	SISMO MI	-0.0865	-0.0233	-0.0008	-0.0007	-0.0042	-0.0004
STORY2	32	COMB2 N	0.0865	0.0233	-0.0025	0.00078	0.0042	0.00036
STORY2	32	COMB2 N	-0.0865	-0.0233	-0.0041	-0.0007	-0.0042	-0.0004
STORY2	32	COMB3 N	0.0865	0.0233	-0.001	0.00076	0.0042	0.00036
STORY2	32	COMB3 N	-0.0865	-0.0233	-0.0026	-0.0007	-0.0042	-0.0004
STORY2	33	DEAD	0	0	-0.0019	0	-0.0005	0
STORY2	33	LIVE	0	0	-0.0018	0	-0.0005	0
STORY2	33	SPEC1	0.0818	0.0234	0.0051	0.00162	0.00244	0.00033
STORY2	33	SPEC2	0.0941	0.0252	0.0055	0.00167	0.00262	0.00045
STORY2	33	COMB1	0	0	-0.0051	0.00001	-0.0014	0
STORY2	33	SISMO M	0.0848	0.0238	0.0052	0.00163	0.00248	0.00036
STORY2	33	SISMO MI	-0.0848	-0.0238	-0.0052	-0.0016	-0.0025	-0.0004
STORY2	33	COMB2 N	0.0848	0.0238	0.0021	0.00163	0.00164	0.00036
STORY2	33	COMB2 N	-0.0848	-0.0238	-0.0084	-0.0016	-0.0033	-0.0004
STORY2	33	COMB3 N	0.0848	0.0238	0.0035	0.00163	0.00204	0.00036
STORY2	33	COMB3 N	-0.0848	-0.0238	-0.007	-0.0016	-0.0029	-0.0004
STORY2	34	DEAD	0	0	-0.0016	0.00004	-0.0004	0
STORY2	34	LIVE	0	0	-0.0015	0.00002	-0.0004	0
STORY2	34	SPEC1	0.0833	0.0234	0.0056	0.00074	0.00267	0.00033
STORY2	34	SPEC2	0.0962	0.0252	0.006	0.00078	0.00288	0.00045
STORY2	34	COMB1	0	0	-0.0043	0.00007	-0.0012	0
STORY2	34	SISMO M	0.0865	0.0238	0.0057	0.00075	0.00272	0.00036
STORY2	34	SISMO MI	-0.0865	-0.0238	-0.0057	-0.0008	-0.0027	-0.0004
STORY2	34	COMB2 N	0.0865	0.0238	0.003	0.0008	0.00198	0.00036
STORY2	34	COMB2 N	-0.0865	-0.0238	-0.0084	-0.0007	-0.0035	-0.0004
STORY2	34	COMB3 N	0.0865	0.0238	0.0043	0.00078	0.00233	0.00036
STORY2	34	COMB3 N	-0.0865	-0.0238	-0.0071	-0.0007	-0.0031	-0.0004
STORY2	35	DEAD	0	0	-0.001	0	-0.0006	0
STORY2	35	LIVE	0	0	-0.0009	0	-0.0006	0
STORY2	35	SPEC1	0.0818	0.0238	0.0064	0.00165	0.00163	0.00033
STORY2	35	SPEC2	0.0941	0.0259	0.0069	0.00171	0.00175	0.00045
STORY2	35	COMB1	0	0	-0.0025	0.00001	-0.0017	0
STORY2	35	SISMO M	0.0848	0.0243	0.0066	0.00166	0.00166	0.00036
STORY2	35	SISMO MI	-0.0848	-0.0243	-0.0066	-0.0017	-0.0017	-0.0004
STORY2	35	COMB2 N	0.0848	0.0243	0.005	0.00167	0.00062	0.00036
STORY2	35	COMB2 N	-0.0848	-0.0243	-0.0082	-0.0017	-0.0027	-0.0004
STORY2	35	COMB3 N	0.0848	0.0243	0.0057	0.00167	0.0011	0.00036
STORY2	35	COMB3 N	-0.0848	-0.0243	-0.0074	-0.0017	-0.0022	-0.0004
STORY2	36	DEAD	0	0	-0.0008	0.00004	-0.0006	0
STORY2	36	LIVE	0	0	-0.0007	0.00002	-0.0005	0
STORY2	36	SPEC1	0.0833	0.0238	0.007	0.00075	0.00168	0.00033
STORY2	36	SPEC2	0.0962	0.0259	0.0075	0.0008	0.00181	0.00045
STORY2	36	COMB1	0	0	-0.002	0.00007	-0.0015	0
STORY2	36	SISMO M	0.0865	0.0243	0.0071	0.00076	0.00171	0.00036
STORY2	36	SISMO MI	-0.0865	-0.0243	-0.0071	-0.0008	-0.0017	-0.0004
STORY2	36	COMB2 N	0.0865	0.0243	0.0059	0.00082	0.00079	0.00036

STORY2	36	COMB2 N	-0.0865	-0.0243	-0.0084	-0.0007	-0.0026	-0.0004
STORY2	36	COMB3 N	0.0865	0.0243	0.0064	0.0008	0.00121	0.00036
STORY2	36	COMB3 N	-0.0865	-0.0243	-0.0078	-0.0007	-0.0022	-0.0004
STORY2	37	DEAD	0	0	-0.0009	0	0.00056	0
STORY2	37	LIVE	0	0	-0.0008	0	0.00054	0
STORY2	37	SPEC1	0.0818	0.0248	0.0061	0.00164	0.00164	0.00033
STORY2	37	SPEC2	0.0941	0.0271	0.0067	0.00173	0.00181	0.00045
STORY2	37	COMB1	0	0	-0.0025	0.00001	0.00154	0
STORY2	37	SISMO M	0.0848	0.0254	0.0063	0.00166	0.00168	0.00036
STORY2	37	SISMO M	-0.0848	-0.0254	-0.0063	-0.0017	-0.0017	-0.0004
STORY2	37	COMB2 N	0.0848	0.0254	0.0047	0.00167	0.00263	0.00036
STORY2	37	COMB2 N	-0.0848	-0.0254	-0.0078	-0.0017	-0.0007	-0.0004
STORY2	37	COMB3 N	0.0848	0.0254	0.0054	0.00167	0.00219	0.00036
STORY2	37	COMB3 N	-0.0848	-0.0254	-0.0071	-0.0017	-0.0012	-0.0004
STORY2	38	DEAD	0	0	-0.0006	0.00003	0.00037	0
STORY2	38	LIVE	0	0	-0.0005	0.00002	0.00034	0
STORY2	38	SPEC1	0.0833	0.0248	0.0066	0.00098	0.00169	0.00033
STORY2	38	SPEC2	0.0962	0.0271	0.0071	0.00103	0.00183	0.00045
STORY2	38	COMB1	0	0	-0.0015	0.00007	0.00098	0
STORY2	38	SISMO M	0.0865	0.0254	0.0067	0.00099	0.00173	0.00036
STORY2	38	SISMO M	-0.0865	-0.0254	-0.0067	-0.001	-0.0017	-0.0004
STORY2	38	COMB2 N	0.0865	0.0254	0.0058	0.00104	0.00234	0.00036
STORY2	38	COMB2 N	-0.0865	-0.0254	-0.0077	-0.0009	-0.0011	-0.0004
STORY2	38	COMB3 N	0.0865	0.0254	0.0062	0.00102	0.00206	0.00036
STORY2	38	COMB3 N	-0.0865	-0.0254	-0.0073	-0.001	-0.0014	-0.0004
STORY2	39	DEAD	0	0	-0.0018	0	0.00047	0
STORY2	39	LIVE	0	0	-0.0017	0	0.00045	0
STORY2	39	SPEC1	0.0818	0.0252	0.0047	0.0016	0.00238	0.00033
STORY2	39	SPEC2	0.0941	0.0278	0.0053	0.0017	0.00264	0.00045
STORY2	39	COMB1	0	0	-0.0049	0.00001	0.00129	0
STORY2	39	SISMO M	0.0848	0.0259	0.0049	0.00163	0.00245	0.00036
STORY2	39	SISMO M	-0.0848	-0.0259	-0.0049	-0.0016	-0.0025	-0.0004
STORY2	39	COMB2 N	0.0848	0.0259	0.0018	0.00163	0.00324	0.00036
STORY2	39	COMB2 N	-0.0848	-0.0259	-0.0079	-0.0016	-0.0017	-0.0004
STORY2	39	COMB3 N	0.0848	0.0259	0.0032	0.00163	0.00287	0.00036
STORY2	39	COMB3 N	-0.0848	-0.0259	-0.0065	-0.0016	-0.002	-0.0004
STORY2	40	DEAD	0	0	-0.0012	0.00003	0.00031	0
STORY2	40	LIVE	0	0	-0.001	0.00001	0.00028	0
STORY2	40	SPEC1	0.0833	0.0252	0.0052	0.00119	0.00262	0.00033
STORY2	40	SPEC2	0.0962	0.0278	0.0056	0.00127	0.00289	0.00045
STORY2	40	COMB1	0	0	-0.003	0.00006	0.00082	0
STORY2	40	SISMO M	0.0865	0.0259	0.0053	0.00121	0.00269	0.00036
STORY2	40	SISMO M	-0.0865	-0.0259	-0.0053	-0.0012	-0.0027	-0.0004
STORY2	40	COMB2 N	0.0865	0.0259	0.0034	0.00126	0.0032	0.00036
STORY2	40	COMB2 N	-0.0865	-0.0259	-0.0072	-0.0012	-0.0022	-0.0004
STORY2	40	COMB3 N	0.0865	0.0259	0.0042	0.00124	0.00297	0.00036
STORY2	40	COMB3 N	-0.0865	-0.0259	-0.0063	-0.0012	-0.0024	-0.0004
STORY2	41	DEAD	0	0	-0.0023	0	0.00004	0

STORY2	41	LIVE	0	0	-0.0021	0	0.00004	0
STORY2	41	SPEC1	0.0818	0.0257	0.0005	0.00156	0.00367	0.00033
STORY2	41	SPEC2	0.0941	0.0284	0.0009	0.00168	0.00397	0.00045
STORY2	41	COMB1	0	0	-0.0061	0.00001	0.00011	0
STORY2	41	SISMO M	0.0848	0.0264	0.0006	0.00159	0.00374	0.00036
STORY2	41	SISMO M	-0.0848	-0.0264	-0.0006	-0.0016	-0.0037	-0.0004
STORY2	41	COMB2 N	0.0848	0.0264	-0.0032	0.0016	0.00381	0.00036
STORY2	41	COMB2 N	-0.0848	-0.0264	-0.0044	-0.0016	-0.0037	-0.0004
STORY2	41	COMB3 N	0.0848	0.0264	-0.0014	0.0016	0.00378	0.00036
STORY2	41	COMB3 N	-0.0848	-0.0264	-0.0027	-0.0016	-0.0037	-0.0004
STORY2	42	DEAD	0	0	-0.0014	0.00003	0.00002	0
STORY2	42	LIVE	0	0	-0.0013	0.00001	0.00002	0
STORY2	42	SPEC1	0.0833	0.0257	0.0009	0.0014	0.00403	0.00033
STORY2	42	SPEC2	0.0962	0.0284	0.0011	0.00152	0.00439	0.00045
STORY2	42	COMB1	0	0	-0.0037	0.00006	0.00006	0
STORY2	42	SISMO M	0.0865	0.0264	0.001	0.00143	0.00412	0.00036
STORY2	42	SISMO M	-0.0865	-0.0264	-0.001	-0.0014	-0.0041	-0.0004
STORY2	42	COMB2 N	0.0865	0.0264	-0.0014	0.00147	0.00415	0.00036
STORY2	42	COMB2 N	-0.0865	-0.0264	-0.0033	-0.0014	-0.0041	-0.0004
STORY2	42	COMB3 N	0.0865	0.0264	-0.0003	0.00146	0.00414	0.00036
STORY2	42	COMB3 N	-0.0865	-0.0264	-0.0023	-0.0014	-0.0041	-0.0004
STORY2	43	DEAD	0	0	-0.002	0.00001	-0.0004	0
STORY2	43	LIVE	0	0	-0.0018	0	-0.0004	0
STORY2	43	SPEC1	0.0818	0.0262	0.0055	0.00153	0.00221	0.00033
STORY2	43	SPEC2	0.0941	0.029	0.0063	0.00166	0.0024	0.00045
STORY2	43	COMB1	0	0	-0.0052	0.00001	-0.0012	0
STORY2	43	SISMO M	0.0848	0.0269	0.0057	0.00156	0.00226	0.00036
STORY2	43	SISMO M	-0.0848	-0.0269	-0.0057	-0.0016	-0.0023	-0.0004
STORY2	43	COMB2 N	0.0848	0.0269	0.0024	0.00157	0.00154	0.00036
STORY2	43	COMB2 N	-0.0848	-0.0269	-0.0089	-0.0016	-0.003	-0.0004
STORY2	43	COMB3 N	0.0848	0.0269	0.0039	0.00156	0.00188	0.00036
STORY2	43	COMB3 N	-0.0848	-0.0269	-0.0074	-0.0016	-0.0026	-0.0004
STORY2	44	DEAD	0	0	-0.0012	0.00003	-0.0003	0
STORY2	44	LIVE	0	0	-0.0011	0.00001	-0.0003	0
STORY2	44	SPEC1	0.0833	0.0262	0.0058	0.00161	0.00252	0.00033
STORY2	44	SPEC2	0.0962	0.029	0.0065	0.00176	0.00272	0.00045
STORY2	44	COMB1	0	0	-0.0032	0.00005	-0.0008	0
STORY2	44	SISMO M	0.0865	0.0269	0.006	0.00165	0.00257	0.00036
STORY2	44	SISMO M	-0.0865	-0.0269	-0.006	-0.0017	-0.0026	-0.0004
STORY2	44	COMB2 N	0.0865	0.0269	0.004	0.00169	0.0021	0.00036
STORY2	44	COMB2 N	-0.0865	-0.0269	-0.008	-0.0016	-0.003	-0.0004
STORY2	44	COMB3 N	0.0865	0.0269	0.0049	0.00167	0.00231	0.00036
STORY2	44	COMB3 N	-0.0865	-0.0269	-0.0071	-0.0016	-0.0028	-0.0004
STORY2	45	DEAD	0	0	-0.0011	0.00001	-0.0006	0
STORY2	45	LIVE	0	0	-0.0009	0	-0.0006	0
STORY2	45	SPEC1	0.0818	0.0266	0.0065	0.00149	0.00198	0.00033
STORY2	45	SPEC2	0.0941	0.0297	0.0073	0.00163	0.00227	0.00045
STORY2	45	COMB1	0	0	-0.0028	0.00001	-0.0017	0

STORY2	45	SISMO M	0.0848	0.0274	0.0067	0.00152	0.00206	0.00036
STORY2	45	SISMO M	-0.0848	-0.0274	-0.0067	-0.0015	-0.0021	-0.0004
STORY2	45	COMB2 N	0.0848	0.0274	0.0049	0.00153	0.00101	0.00036
STORY2	45	COMB2 N	-0.0848	-0.0274	-0.0085	-0.0015	-0.0031	-0.0004
STORY2	45	COMB3 N	0.0848	0.0274	0.0057	0.00153	0.0015	0.00036
STORY2	45	COMB3 N	-0.0848	-0.0274	-0.0077	-0.0015	-0.0026	-0.0004
STORY2	46	DEAD	0	0	-0.0007	0.00003	-0.0004	0
STORY2	46	LIVE	0	0	-0.0005	0.00001	-0.0004	0
STORY2	46	SPEC1	0.0833	0.0266	0.0071	0.00182	0.0019	0.00033
STORY2	46	SPEC2	0.0962	0.0297	0.0078	0.002	0.00211	0.00045
STORY2	46	COMB1	0	0	-0.0017	0.00005	-0.0011	0
STORY2	46	SISMO M	0.0865	0.0274	0.0073	0.00187	0.00196	0.00036
STORY2	46	SISMO M	-0.0865	-0.0274	-0.0073	-0.0019	-0.002	-0.0004
STORY2	46	COMB2 N	0.0865	0.0274	0.0062	0.0019	0.00127	0.00036
STORY2	46	COMB2 N	-0.0865	-0.0274	-0.0083	-0.0018	-0.0026	-0.0004
STORY2	46	COMB3 N	0.0865	0.0274	0.0067	0.00189	0.00158	0.00036
STORY2	46	COMB3 N	-0.0865	-0.0274	-0.0078	-0.0018	-0.0023	-0.0004
STORY2	47	DEAD	0	0	-0.0011	-1E-05	0.00062	0
STORY2	47	LIVE	0	0	-0.0009	0	0.0006	0
STORY2	47	SPEC1	0.0818	0.0266	0.0065	0.00149	0.00198	0.00033
STORY2	47	SPEC2	0.0941	0.0297	0.0073	0.00163	0.00227	0.00045
STORY2	47	COMB1	0	0	-0.0028	-1E-05	0.00171	0
STORY2	47	SISMO M	0.0848	0.0274	0.0067	0.00152	0.00206	0.00036
STORY2	47	SISMO M	-0.0848	-0.0274	-0.0067	-0.0015	-0.0021	-0.0004
STORY2	47	COMB2 N	0.0848	0.0274	0.0049	0.00151	0.0031	0.00036
STORY2	47	COMB2 N	-0.0848	-0.0274	-0.0085	-0.0015	-0.001	-0.0004
STORY2	47	COMB3 N	0.0848	0.0274	0.0057	0.00152	0.00262	0.00036
STORY2	47	COMB3 N	-0.0848	-0.0274	-0.0077	-0.0015	-0.0015	-0.0004
STORY2	48	DEAD	0	0	-0.002	-1E-05	0.00042	0
STORY2	48	LIVE	0	0	-0.0018	0	0.00041	0
STORY2	48	SPEC1	0.0818	0.0262	0.0055	0.00153	0.00221	0.00033
STORY2	48	SPEC2	0.0941	0.029	0.0063	0.00166	0.0024	0.00045
STORY2	48	COMB1	0	0	-0.0052	-1E-05	0.00117	0
STORY2	48	SISMO M	0.0848	0.0269	0.0057	0.00156	0.00226	0.00036
STORY2	48	SISMO M	-0.0848	-0.0269	-0.0057	-0.0016	-0.0023	-0.0004
STORY2	48	COMB2 N	0.0848	0.0269	0.0024	0.00155	0.00298	0.00036
STORY2	48	COMB2 N	-0.0848	-0.0269	-0.0089	-0.0016	-0.0015	-0.0004
STORY2	48	COMB3 N	0.0848	0.0269	0.0039	0.00155	0.00264	0.00036
STORY2	48	COMB3 N	-0.0848	-0.0269	-0.0074	-0.0016	-0.0019	-0.0004
STORY2	49	DEAD	0	0	-0.0023	0	-4E-05	0
STORY2	49	LIVE	0	0	-0.0021	0	-4E-05	0
STORY2	49	SPEC1	0.0818	0.0257	0.0005	0.00156	0.00367	0.00033
STORY2	49	SPEC2	0.0941	0.0284	0.0009	0.00168	0.00397	0.00045
STORY2	49	COMB1	0	0	-0.0061	-1E-05	-0.0001	0
STORY2	49	SISMO M	0.0848	0.0264	0.0006	0.00159	0.00374	0.00036
STORY2	49	SISMO M	-0.0848	-0.0264	-0.0006	-0.0016	-0.0037	-0.0004
STORY2	49	COMB2 N	0.0848	0.0264	-0.0032	0.00159	0.00367	0.00036
STORY2	49	COMB2 N	-0.0848	-0.0264	-0.0044	-0.0016	-0.0038	-0.0004

STORY2	49	COMB3 N	0.0848	0.0264	-0.0014	0.00159	0.0037	0.00036
STORY2	49	COMB3 N	-0.0848	-0.0264	-0.0027	-0.0016	-0.0038	-0.0004
STORY2	50	DEAD	0	0	-0.0018	0	-0.0005	0
STORY2	50	LIVE	0	0	-0.0017	0	-0.0005	0
STORY2	50	SPEC1	0.0818	0.0252	0.0047	0.0016	0.00238	0.00033
STORY2	50	SPEC2	0.0941	0.0278	0.0053	0.0017	0.00264	0.00045
STORY2	50	COMB1	0	0	-0.0049	-1E-05	-0.0013	0
STORY2	50	SISMO M	0.0848	0.0259	0.0049	0.00163	0.00245	0.00036
STORY2	50	SISMO M	-0.0848	-0.0259	-0.0049	-0.0016	-0.0025	-0.0004
STORY2	50	COMB2 N	0.0848	0.0259	0.0018	0.00162	0.00165	0.00036
STORY2	50	COMB2 N	-0.0848	-0.0259	-0.0079	-0.0016	-0.0032	-0.0004
STORY2	50	COMB3 N	0.0848	0.0259	0.0032	0.00162	0.00202	0.00036
STORY2	50	COMB3 N	-0.0848	-0.0259	-0.0065	-0.0016	-0.0029	-0.0004
STORY2	51	DEAD	0	0	-0.0009	0	-0.0006	0
STORY2	51	LIVE	0	0	-0.0008	0	-0.0005	0
STORY2	51	SPEC1	0.0818	0.0248	0.0061	0.00164	0.00164	0.00033
STORY2	51	SPEC2	0.0941	0.0271	0.0067	0.00173	0.00181	0.00045
STORY2	51	COMB1	0	0	-0.0025	-1E-05	-0.0015	0
STORY2	51	SISMO M	0.0848	0.0254	0.0063	0.00166	0.00168	0.00036
STORY2	51	SISMO M	-0.0848	-0.0254	-0.0063	-0.0017	-0.0017	-0.0004
STORY2	51	COMB2 N	0.0848	0.0254	0.0047	0.00166	0.00074	0.00036
STORY2	51	COMB2 N	-0.0848	-0.0254	-0.0078	-0.0017	-0.0026	-0.0004
STORY2	51	COMB3 N	0.0848	0.0254	0.0054	0.00166	0.00118	0.00036
STORY2	51	COMB3 N	-0.0848	-0.0254	-0.0071	-0.0017	-0.0022	-0.0004
STORY2	52	DEAD	0	0	-0.001	0	0.00062	0
STORY2	52	LIVE	0	0	-0.0009	0	0.0006	0
STORY2	52	SPEC1	0.0818	0.0238	0.0064	0.00165	0.00163	0.00033
STORY2	52	SPEC2	0.0941	0.0259	0.0069	0.00171	0.00175	0.00045
STORY2	52	COMB1	0	0	-0.0025	-1E-05	0.0017	0
STORY2	52	SISMO M	0.0848	0.0243	0.0066	0.00166	0.00166	0.00036
STORY2	52	SISMO M	-0.0848	-0.0243	-0.0066	-0.0017	-0.0017	-0.0004
STORY2	52	COMB2 N	0.0848	0.0243	0.005	0.00166	0.0027	0.00036
STORY2	52	COMB2 N	-0.0848	-0.0243	-0.0082	-0.0017	-0.0006	-0.0004
STORY2	52	COMB3 N	0.0848	0.0243	0.0057	0.00166	0.00221	0.00036
STORY2	52	COMB3 N	-0.0848	-0.0243	-0.0074	-0.0017	-0.0011	-0.0004
STORY2	53	DEAD	0	0	-0.0019	0	0.0005	0
STORY2	53	LIVE	0	0	-0.0018	0	0.00048	0
STORY2	53	SPEC1	0.0818	0.0234	0.0051	0.00162	0.00244	0.00033
STORY2	53	SPEC2	0.0941	0.0252	0.0055	0.00167	0.00262	0.00045
STORY2	53	COMB1	0	0	-0.0051	-1E-05	0.00137	0
STORY2	53	SISMO M	0.0848	0.0238	0.0052	0.00163	0.00248	0.00036
STORY2	53	SISMO M	-0.0848	-0.0238	-0.0052	-0.0016	-0.0025	-0.0004
STORY2	53	COMB2 N	0.0848	0.0238	0.0021	0.00163	0.00332	0.00036
STORY2	53	COMB2 N	-0.0848	-0.0238	-0.0084	-0.0016	-0.0016	-0.0004
STORY2	53	COMB3 N	0.0848	0.0238	0.0035	0.00163	0.00293	0.00036
STORY2	53	COMB3 N	-0.0848	-0.0238	-0.007	-0.0016	-0.002	-0.0004
STORY2	54	DEAD	0	0	-0.0023	0	0	0
STORY2	54	LIVE	0	0	-0.0022	0	0	0

STORY2	54	SPEC1	0.0818	0.0229	0	0.00158	0.00379	0.00033
STORY2	54	SPEC2	0.0941	0.0246	0.0001	0.00163	0.00408	0.00045
STORY2	54	COMB1	0	0	-0.0063	-1E-05	0	0
STORY2	54	SISMO M	0.0848	0.0233	0.0001	0.00159	0.00386	0.00036
STORY2	54	SISMO M	-0.0848	-0.0233	-0.0001	-0.0016	-0.0039	-0.0004
STORY2	54	COMB2 N	0.0848	0.0233	-0.0038	0.00159	0.00386	0.00036
STORY2	54	COMB2 N	-0.0848	-0.0233	-0.0039	-0.0016	-0.0039	-0.0004
STORY2	54	COMB3 N	0.0848	0.0233	-0.002	0.00159	0.00386	0.00036
STORY2	54	COMB3 N	-0.0848	-0.0233	-0.0021	-0.0016	-0.0039	-0.0004
STORY2	55	DEAD	0	0	-0.0019	0	-0.0005	0
STORY2	55	LIVE	0	0	-0.0018	0	-0.0005	0
STORY2	55	SPEC1	0.0818	0.0234	0.0051	0.00162	0.00244	0.00033
STORY2	55	SPEC2	0.0941	0.0252	0.0055	0.00167	0.00262	0.00045
STORY2	55	COMB1	0	0	-0.0051	-1E-05	-0.0014	0
STORY2	55	SISMO M	0.0848	0.0238	0.0052	0.00163	0.00248	0.00036
STORY2	55	SISMO M	-0.0848	-0.0238	-0.0052	-0.0016	-0.0025	-0.0004
STORY2	55	COMB2 N	0.0848	0.0238	0.0021	0.00163	0.00164	0.00036
STORY2	55	COMB2 N	-0.0848	-0.0238	-0.0084	-0.0016	-0.0033	-0.0004
STORY2	55	COMB3 N	0.0848	0.0238	0.0035	0.00163	0.00204	0.00036
STORY2	55	COMB3 N	-0.0848	-0.0238	-0.007	-0.0016	-0.0029	-0.0004
STORY2	56	DEAD	0	0	-0.001	0	-0.0006	0
STORY2	56	LIVE	0	0	-0.0009	0	-0.0006	0
STORY2	56	SPEC1	0.0818	0.0238	0.0064	0.00165	0.00163	0.00033
STORY2	56	SPEC2	0.0941	0.0259	0.0069	0.00171	0.00175	0.00045
STORY2	56	COMB1	0	0	-0.0025	-1E-05	-0.0017	0
STORY2	56	SISMO M	0.0848	0.0243	0.0066	0.00166	0.00166	0.00036
STORY2	56	SISMO M	-0.0848	-0.0243	-0.0066	-0.0017	-0.0017	-0.0004
STORY2	56	COMB2 N	0.0848	0.0243	0.005	0.00166	0.00062	0.00036
STORY2	56	COMB2 N	-0.0848	-0.0243	-0.0082	-0.0017	-0.0027	-0.0004
STORY2	56	COMB3 N	0.0848	0.0243	0.0057	0.00166	0.0011	0.00036
STORY2	56	COMB3 N	-0.0848	-0.0243	-0.0074	-0.0017	-0.0022	-0.0004
STORY2	57	DEAD	0	0	-0.0009	0	0.00056	0
STORY2	57	LIVE	0	0	-0.0008	0	0.00054	0
STORY2	57	SPEC1	0.0818	0.0248	0.0061	0.00164	0.00164	0.00033
STORY2	57	SPEC2	0.0941	0.0271	0.0067	0.00173	0.00181	0.00045
STORY2	57	COMB1	0	0	-0.0025	-1E-05	0.00154	0
STORY2	57	SISMO M	0.0848	0.0254	0.0063	0.00166	0.00168	0.00036
STORY2	57	SISMO M	-0.0848	-0.0254	-0.0063	-0.0017	-0.0017	-0.0004
STORY2	57	COMB2 N	0.0848	0.0254	0.0047	0.00166	0.00263	0.00036
STORY2	57	COMB2 N	-0.0848	-0.0254	-0.0078	-0.0017	-0.0007	-0.0004
STORY2	57	COMB3 N	0.0848	0.0254	0.0054	0.00166	0.00219	0.00036
STORY2	57	COMB3 N	-0.0848	-0.0254	-0.0071	-0.0017	-0.0012	-0.0004
STORY2	58	DEAD	0	0	-0.0018	0	0.00047	0
STORY2	58	LIVE	0	0	-0.0017	0	0.00045	0
STORY2	58	SPEC1	0.0818	0.0252	0.0047	0.0016	0.00238	0.00033
STORY2	58	SPEC2	0.0941	0.0278	0.0053	0.0017	0.00264	0.00045
STORY2	58	COMB1	0	0	-0.0049	-1E-05	0.00129	0
STORY2	58	SISMO M	0.0848	0.0259	0.0049	0.00163	0.00245	0.00036

STORY2	58	SISMO MI	-0.0848	-0.0259	-0.0049	-0.0016	-0.0025	-0.0004
STORY2	58	COMB2 N	0.0848	0.0259	0.0018	0.00162	0.00324	0.00036
STORY2	58	COMB2 N	-0.0848	-0.0259	-0.0079	-0.0016	-0.0017	-0.0004
STORY2	58	COMB3 N	0.0848	0.0259	0.0032	0.00162	0.00287	0.00036
STORY2	58	COMB3 N	-0.0848	-0.0259	-0.0065	-0.0016	-0.002	-0.0004
STORY2	59	DEAD	0	0	-0.0023	0	0.00004	0
STORY2	59	LIVE	0	0	-0.0021	0	0.00004	0
STORY2	59	SPEC1	0.0818	0.0257	0.0005	0.00156	0.00367	0.00033
STORY2	59	SPEC2	0.0941	0.0284	0.0009	0.00168	0.00397	0.00045
STORY2	59	COMB1	0	0	-0.0061	-1E-05	0.00011	0
STORY2	59	SISMO M.	0.0848	0.0264	0.0006	0.00159	0.00374	0.00036
STORY2	59	SISMO MI	-0.0848	-0.0264	-0.0006	-0.0016	-0.0037	-0.0004
STORY2	59	COMB2 N	0.0848	0.0264	-0.0032	0.00159	0.00381	0.00036
STORY2	59	COMB2 N	-0.0848	-0.0264	-0.0044	-0.0016	-0.0037	-0.0004
STORY2	59	COMB3 N	0.0848	0.0264	-0.0014	0.00159	0.00378	0.00036
STORY2	59	COMB3 N	-0.0848	-0.0264	-0.0027	-0.0016	-0.0037	-0.0004
STORY2	60	DEAD	0	0	-0.002	-1E-05	-0.0004	0
STORY2	60	LIVE	0	0	-0.0018	0	-0.0004	0
STORY2	60	SPEC1	0.0818	0.0262	0.0055	0.00153	0.00221	0.00033
STORY2	60	SPEC2	0.0941	0.029	0.0063	0.00166	0.0024	0.00045
STORY2	60	COMB1	0	0	-0.0052	-1E-05	-0.0012	0
STORY2	60	SISMO M.	0.0848	0.0269	0.0057	0.00156	0.00226	0.00036
STORY2	60	SISMO MI	-0.0848	-0.0269	-0.0057	-0.0016	-0.0023	-0.0004
STORY2	60	COMB2 N	0.0848	0.0269	0.0024	0.00155	0.00154	0.00036
STORY2	60	COMB2 N	-0.0848	-0.0269	-0.0089	-0.0016	-0.003	-0.0004
STORY2	60	COMB3 N	0.0848	0.0269	0.0039	0.00155	0.00188	0.00036
STORY2	60	COMB3 N	-0.0848	-0.0269	-0.0074	-0.0016	-0.0026	-0.0004
STORY2	61	DEAD	0	0	-0.0011	-1E-05	-0.0006	0
STORY2	61	LIVE	0	0	-0.0009	0	-0.0006	0
STORY2	61	SPEC1	0.0818	0.0266	0.0065	0.00149	0.00198	0.00033
STORY2	61	SPEC2	0.0941	0.0297	0.0073	0.00163	0.00227	0.00045
STORY2	61	COMB1	0	0	-0.0028	-1E-05	-0.0017	0
STORY2	61	SISMO M.	0.0848	0.0274	0.0067	0.00152	0.00206	0.00036
STORY2	61	SISMO MI	-0.0848	-0.0274	-0.0067	-0.0015	-0.0021	-0.0004
STORY2	61	COMB2 N	0.0848	0.0274	0.0049	0.00151	0.00101	0.00036
STORY2	61	COMB2 N	-0.0848	-0.0274	-0.0085	-0.0015	-0.0031	-0.0004
STORY2	61	COMB3 N	0.0848	0.0274	0.0057	0.00152	0.0015	0.00036
STORY2	61	COMB3 N	-0.0848	-0.0274	-0.0077	-0.0015	-0.0026	-0.0004
STORY2	62	DEAD	0	0	-0.0007	-3E-05	0.00041	0
STORY2	62	LIVE	0	0	-0.0005	-1E-05	0.00038	0
STORY2	62	SPEC1	0.0833	0.0266	0.0071	0.00182	0.0019	0.00033
STORY2	62	SPEC2	0.0962	0.0297	0.0078	0.002	0.00211	0.00045
STORY2	62	COMB1	0	0	-0.0017	-5E-05	0.0011	0
STORY2	62	SISMO M.	0.0865	0.0274	0.0073	0.00187	0.00196	0.00036
STORY2	62	SISMO MI	-0.0865	-0.0274	-0.0073	-0.0019	-0.002	-0.0004
STORY2	62	COMB2 N	0.0865	0.0274	0.0062	0.00183	0.00264	0.00036
STORY2	62	COMB2 N	-0.0865	-0.0274	-0.0083	-0.0019	-0.0013	-0.0004
STORY2	62	COMB3 N	0.0865	0.0274	0.0067	0.00184	0.00233	0.00036

STORY2	62	COMB3 N	-0.0865	-0.0274	-0.0078	-0.0019	-0.0016	-0.0004
STORY2	63	DEAD	0	0	-0.0012	-3E-05	0.00029	0
STORY2	63	LIVE	0	0	-0.0011	-1E-05	0.00026	0
STORY2	63	SPEC1	0.0833	0.0262	0.0058	0.00161	0.00252	0.00033
STORY2	63	SPEC2	0.0962	0.029	0.0065	0.00176	0.00272	0.00045
STORY2	63	COMB1	0	0	-0.0032	-5E-05	0.00076	0
STORY2	63	SISMO M	0.0865	0.0269	0.006	0.00165	0.00257	0.00036
STORY2	63	SISMO M	-0.0865	-0.0269	-0.006	-0.0017	-0.0026	-0.0004
STORY2	63	COMB2 N	0.0865	0.0269	0.004	0.00161	0.00304	0.00036
STORY2	63	COMB2 N	-0.0865	-0.0269	-0.008	-0.0017	-0.0021	-0.0004
STORY2	63	COMB3 N	0.0865	0.0269	0.0049	0.00162	0.00283	0.00036
STORY2	63	COMB3 N	-0.0865	-0.0269	-0.0071	-0.0017	-0.0023	-0.0004
STORY2	64	DEAD	0	0	-0.0014	-3E-05	-2E-05	0
STORY2	64	LIVE	0	0	-0.0013	-1E-05	-2E-05	0
STORY2	64	SPEC1	0.0833	0.0257	0.0009	0.0014	0.00403	0.00033
STORY2	64	SPEC2	0.0962	0.0284	0.0011	0.00152	0.00439	0.00045
STORY2	64	COMB1	0	0	-0.0037	-6E-05	-6E-05	0
STORY2	64	SISMO M	0.0865	0.0264	0.001	0.00143	0.00412	0.00036
STORY2	64	SISMO M	-0.0865	-0.0264	-0.001	-0.0014	-0.0041	-0.0004
STORY2	64	COMB2 N	0.0865	0.0264	-0.0014	0.00139	0.00408	0.00036
STORY2	64	COMB2 N	-0.0865	-0.0264	-0.0033	-0.0015	-0.0042	-0.0004
STORY2	64	COMB3 N	0.0865	0.0264	-0.0003	0.0014	0.0041	0.00036
STORY2	64	COMB3 N	-0.0865	-0.0264	-0.0023	-0.0015	-0.0041	-0.0004
STORY2	65	DEAD	0	0	-0.0012	-3E-05	-0.0003	0
STORY2	65	LIVE	0	0	-0.001	-1E-05	-0.0003	0
STORY2	65	SPEC1	0.0833	0.0252	0.0052	0.00119	0.00262	0.00033
STORY2	65	SPEC2	0.0962	0.0278	0.0056	0.00127	0.00289	0.00045
STORY2	65	COMB1	0	0	-0.003	-6E-05	-0.0008	0
STORY2	65	SISMO M	0.0865	0.0259	0.0053	0.00121	0.00269	0.00036
STORY2	65	SISMO M	-0.0865	-0.0259	-0.0053	-0.0012	-0.0027	-0.0004
STORY2	65	COMB2 N	0.0865	0.0259	0.0034	0.00117	0.00218	0.00036
STORY2	65	COMB2 N	-0.0865	-0.0259	-0.0072	-0.0013	-0.0032	-0.0004
STORY2	65	COMB3 N	0.0865	0.0259	0.0042	0.00118	0.00241	0.00036
STORY2	65	COMB3 N	-0.0865	-0.0259	-0.0063	-0.0012	-0.003	-0.0004
STORY2	66	DEAD	0	0	-0.0006	-3E-05	-0.0004	0
STORY2	66	LIVE	0	0	-0.0005	-2E-05	-0.0003	0
STORY2	66	SPEC1	0.0833	0.0248	0.0066	0.00098	0.00169	0.00033
STORY2	66	SPEC2	0.0962	0.0271	0.0071	0.00103	0.00183	0.00045
STORY2	66	COMB1	0	0	-0.0015	-7E-05	-0.001	0
STORY2	66	SISMO M	0.0865	0.0254	0.0067	0.00099	0.00173	0.00036
STORY2	66	SISMO M	-0.0865	-0.0254	-0.0067	-0.001	-0.0017	-0.0004
STORY2	66	COMB2 N	0.0865	0.0254	0.0058	0.00094	0.00112	0.00036
STORY2	66	COMB2 N	-0.0865	-0.0254	-0.0077	-0.001	-0.0023	-0.0004
STORY2	66	COMB3 N	0.0865	0.0254	0.0062	0.00096	0.0014	0.00036
STORY2	66	COMB3 N	-0.0865	-0.0254	-0.0073	-0.001	-0.0021	-0.0004
STORY2	67	DEAD	0	0	-0.0006	-3E-05	0.00037	0
STORY2	67	LIVE	0	0	-0.0005	-2E-05	0.00034	0
STORY2	67	SPEC1	0.0833	0.0248	0.0066	0.00098	0.00169	0.00033

STORY2	67	SPEC2	0.0962	0.0271	0.0071	0.00103	0.00183	0.00045
STORY2	67	COMB1	0	0	-0.0015	-7E-05	0.00098	0
STORY2	67	SISMO M	0.0865	0.0254	0.0067	0.00099	0.00173	0.00036
STORY2	67	SISMO MI	-0.0865	-0.0254	-0.0067	-0.001	-0.0017	-0.0004
STORY2	67	COMB2 N	0.0865	0.0254	0.0058	0.00094	0.00234	0.00036
STORY2	67	COMB2 N	-0.0865	-0.0254	-0.0077	-0.001	-0.0011	-0.0004
STORY2	67	COMB3 N	0.0865	0.0254	0.0062	0.00096	0.00206	0.00036
STORY2	67	COMB3 N	-0.0865	-0.0254	-0.0073	-0.001	-0.0014	-0.0004
STORY2	68	DEAD	0	0	-0.0012	-3E-05	0.00031	0
STORY2	68	LIVE	0	0	-0.001	-1E-05	0.00028	0
STORY2	68	SPEC1	0.0833	0.0252	0.0052	0.00119	0.00262	0.00033
STORY2	68	SPEC2	0.0962	0.0278	0.0056	0.00127	0.00289	0.00045
STORY2	68	COMB1	0	0	-0.003	-6E-05	0.00082	0
STORY2	68	SISMO M	0.0865	0.0259	0.0053	0.00121	0.00269	0.00036
STORY2	68	SISMO MI	-0.0865	-0.0259	-0.0053	-0.0012	-0.0027	-0.0004
STORY2	68	COMB2 N	0.0865	0.0259	0.0034	0.00117	0.0032	0.00036
STORY2	68	COMB2 N	-0.0865	-0.0259	-0.0072	-0.0013	-0.0022	-0.0004
STORY2	68	COMB3 N	0.0865	0.0259	0.0042	0.00118	0.00297	0.00036
STORY2	68	COMB3 N	-0.0865	-0.0259	-0.0063	-0.0012	-0.0024	-0.0004
STORY2	69	DEAD	0	0	-0.0014	-3E-05	0.00002	0
STORY2	69	LIVE	0	0	-0.0013	-1E-05	0.00002	0
STORY2	69	SPEC1	0.0833	0.0257	0.0009	0.0014	0.00403	0.00033
STORY2	69	SPEC2	0.0962	0.0284	0.0011	0.00152	0.00439	0.00045
STORY2	69	COMB1	0	0	-0.0037	-6E-05	0.00006	0
STORY2	69	SISMO M	0.0865	0.0264	0.001	0.00143	0.00412	0.00036
STORY2	69	SISMO MI	-0.0865	-0.0264	-0.001	-0.0014	-0.0041	-0.0004
STORY2	69	COMB2 N	0.0865	0.0264	-0.0014	0.00139	0.00415	0.00036
STORY2	69	COMB2 N	-0.0865	-0.0264	-0.0033	-0.0015	-0.0041	-0.0004
STORY2	69	COMB3 N	0.0865	0.0264	-0.0003	0.0014	0.00414	0.00036
STORY2	69	COMB3 N	-0.0865	-0.0264	-0.0023	-0.0015	-0.0041	-0.0004
STORY2	70	DEAD	0	0	-0.0012	-3E-05	-0.0003	0
STORY2	70	LIVE	0	0	-0.0011	-1E-05	-0.0003	0
STORY2	70	SPEC1	0.0833	0.0262	0.0058	0.00161	0.00252	0.00033
STORY2	70	SPEC2	0.0962	0.029	0.0065	0.00176	0.00272	0.00045
STORY2	70	COMB1	0	0	-0.0032	-5E-05	-0.0008	0
STORY2	70	SISMO M	0.0865	0.0269	0.006	0.00165	0.00257	0.00036
STORY2	70	SISMO MI	-0.0865	-0.0269	-0.006	-0.0017	-0.0026	-0.0004
STORY2	70	COMB2 N	0.0865	0.0269	0.004	0.00161	0.0021	0.00036
STORY2	70	COMB2 N	-0.0865	-0.0269	-0.008	-0.0017	-0.003	-0.0004
STORY2	70	COMB3 N	0.0865	0.0269	0.0049	0.00162	0.00231	0.00036
STORY2	70	COMB3 N	-0.0865	-0.0269	-0.0071	-0.0017	-0.0028	-0.0004
STORY2	71	DEAD	0	0	-0.0007	-3E-05	-0.0004	0
STORY2	71	LIVE	0	0	-0.0005	-1E-05	-0.0004	0
STORY2	71	SPEC1	0.0833	0.0266	0.0071	0.00182	0.0019	0.00033
STORY2	71	SPEC2	0.0962	0.0297	0.0078	0.002	0.00211	0.00045
STORY2	71	COMB1	0	0	-0.0017	-5E-05	-0.0011	0
STORY2	71	SISMO M	0.0865	0.0274	0.0073	0.00187	0.00196	0.00036
STORY2	71	SISMO MI	-0.0865	-0.0274	-0.0073	-0.0019	-0.002	-0.0004

STORY2	71	COMB2 N	0.0865	0.0274	0.0062	0.00183	0.00127	0.00036
STORY2	71	COMB2 N	-0.0865	-0.0274	-0.0083	-0.0019	-0.0026	-0.0004
STORY2	71	COMB3 N	0.0865	0.0274	0.0067	0.00184	0.00158	0.00036
STORY2	71	COMB3 N	-0.0865	-0.0274	-0.0078	-0.0019	-0.0023	-0.0004
STORY2	72	DEAD	0	0	-0.0008	-4E-05	0.00055	0
STORY2	72	LIVE	0	0	-0.0007	-2E-05	0.00053	0
STORY2	72	SPEC1	0.0833	0.0238	0.007	0.00075	0.00168	0.00033
STORY2	72	SPEC2	0.0962	0.0259	0.0075	0.0008	0.00181	0.00045
STORY2	72	COMB1	0	0	-0.002	-7E-05	0.00151	0
STORY2	72	SISMO M	0.0865	0.0243	0.0071	0.00076	0.00171	0.00036
STORY2	72	SISMO M	-0.0865	-0.0243	-0.0071	-0.0008	-0.0017	-0.0004
STORY2	72	COMB2 N	0.0865	0.0243	0.0059	0.00071	0.00263	0.00036
STORY2	72	COMB2 N	-0.0865	-0.0243	-0.0084	-0.0008	-0.0008	-0.0004
STORY2	72	COMB3 N	0.0865	0.0243	0.0064	0.00073	0.0022	0.00036
STORY2	72	COMB3 N	-0.0865	-0.0243	-0.0078	-0.0008	-0.0012	-0.0004
STORY2	73	DEAD	0	0	-0.0016	-4E-05	0.00044	0
STORY2	73	LIVE	0	0	-0.0015	-2E-05	0.00042	0
STORY2	73	SPEC1	0.0833	0.0234	0.0056	0.00074	0.00267	0.00033
STORY2	73	SPEC2	0.0962	0.0252	0.006	0.00078	0.00288	0.00045
STORY2	73	COMB1	0	0	-0.0043	-7E-05	0.00121	0
STORY2	73	SISMO M	0.0865	0.0238	0.0057	0.00075	0.00272	0.00036
STORY2	73	SISMO M	-0.0865	-0.0238	-0.0057	-0.0008	-0.0027	-0.0004
STORY2	73	COMB2 N	0.0865	0.0238	0.003	0.0007	0.00347	0.00036
STORY2	73	COMB2 N	-0.0865	-0.0238	-0.0084	-0.0008	-0.002	-0.0004
STORY2	73	COMB3 N	0.0865	0.0238	0.0043	0.00072	0.00312	0.00036
STORY2	73	COMB3 N	-0.0865	-0.0238	-0.0071	-0.0008	-0.0023	-0.0004
STORY2	74	DEAD	0	0	-0.002	-4E-05	0	0
STORY2	74	LIVE	0	0	-0.0018	-2E-05	0	0
STORY2	74	SPEC1	0.0833	0.0229	0.0008	0.00072	0.00412	0.00033
STORY2	74	SPEC2	0.0962	0.0246	0.0008	0.00076	0.00444	0.00045
STORY2	74	COMB1	0	0	-0.0053	-7E-05	0	0
STORY2	74	SISMO M	0.0865	0.0233	0.0008	0.00073	0.0042	0.00036
STORY2	74	SISMO M	-0.0865	-0.0233	-0.0008	-0.0007	-0.0042	-0.0004
STORY2	74	COMB2 N	0.0865	0.0233	-0.0025	0.00068	0.0042	0.00036
STORY2	74	COMB2 N	-0.0865	-0.0233	-0.0041	-0.0008	-0.0042	-0.0004
STORY2	74	COMB3 N	0.0865	0.0233	-0.001	0.0007	0.0042	0.00036
STORY2	74	COMB3 N	-0.0865	-0.0233	-0.0026	-0.0008	-0.0042	-0.0004
STORY2	75	DEAD	0	0	-0.0016	-4E-05	-0.0004	0
STORY2	75	LIVE	0	0	-0.0015	-2E-05	-0.0004	0
STORY2	75	SPEC1	0.0833	0.0234	0.0056	0.00074	0.00267	0.00033
STORY2	75	SPEC2	0.0962	0.0252	0.006	0.00078	0.00288	0.00045
STORY2	75	COMB1	0	0	-0.0043	-7E-05	-0.0012	0
STORY2	75	SISMO M	0.0865	0.0238	0.0057	0.00075	0.00272	0.00036
STORY2	75	SISMO M	-0.0865	-0.0238	-0.0057	-0.0008	-0.0027	-0.0004
STORY2	75	COMB2 N	0.0865	0.0238	0.003	0.0007	0.00198	0.00036
STORY2	75	COMB2 N	-0.0865	-0.0238	-0.0084	-0.0008	-0.0035	-0.0004
STORY2	75	COMB3 N	0.0865	0.0238	0.0043	0.00072	0.00233	0.00036
STORY2	75	COMB3 N	-0.0865	-0.0238	-0.0071	-0.0008	-0.0031	-0.0004

STORY2	76	DEAD	0	0	-0.0008	-4E-05	-0.0006	0
STORY2	76	LIVE	0	0	-0.0007	-2E-05	-0.0005	0
STORY2	76	SPEC1	0.0833	0.0238	0.007	0.00075	0.00168	0.00033
STORY2	76	SPEC2	0.0962	0.0259	0.0075	0.0008	0.00181	0.00045
STORY2	76	COMB1	0	0	-0.002	-7E-05	-0.0015	0
STORY2	76	SISMO M.	0.0865	0.0243	0.0071	0.00076	0.00171	0.00036
STORY2	76	SISMO MI	-0.0865	-0.0243	-0.0071	-0.0008	-0.0017	-0.0004
STORY2	76	COMB2 N	0.0865	0.0243	0.0059	0.00071	0.00079	0.00036
STORY2	76	COMB2 N	-0.0865	-0.0243	-0.0084	-0.0008	-0.0026	-0.0004
STORY2	76	COMB3 N	0.0865	0.0243	0.0064	0.00073	0.00121	0.00036
STORY2	76	COMB3 N	-0.0865	-0.0243	-0.0078	-0.0008	-0.0022	-0.0004
STORY1	1	DEAD	0	0	-0.0001	0.00001	0.0001	0
STORY1	1	LIVE	0	0	0	0	0.00007	0
STORY1	1	SPEC1	0.0462	0.0163	0.0005	0.00236	0.00892	0.0002
STORY1	1	SPEC2	0.0566	0.0186	0.0005	0.00261	0.01053	0.00027
STORY1	1	COMB1	0	0	-0.0001	0.00001	0.00024	0
STORY1	1	SISMO M.	0.0488	0.0169	0.0005	0.00242	0.00932	0.00021
STORY1	1	SISMO MI	-0.0488	-0.0169	-0.0005	-0.0024	-0.0093	-0.0002
STORY1	1	COMB2 N	0.0488	0.0169	0.0004	0.00244	0.00948	0.00021
STORY1	1	COMB2 N	-0.0488	-0.0169	-0.0006	-0.0024	-0.0092	-0.0002
STORY1	1	COMB3 N	0.0488	0.0169	0.0005	0.00243	0.00942	0.00021
STORY1	1	COMB3 N	-0.0488	-0.0169	-0.0005	-0.0024	-0.0092	-0.0002
STORY1	2	DEAD	0	0	-0.0001	0.00001	-4E-05	0
STORY1	2	LIVE	0	0	0	0	-1E-05	0
STORY1	2	SPEC1	0.0462	0.0147	0.0004	0.00351	0.00761	0.0002
STORY1	2	SPEC2	0.0566	0.0164	0.0004	0.00392	0.00893	0.00027
STORY1	2	COMB1	0	0	-0.0001	0.00002	-6E-05	0
STORY1	2	SISMO M.	0.0488	0.0151	0.0004	0.00361	0.00794	0.00021
STORY1	2	SISMO MI	-0.0488	-0.0151	-0.0004	-0.0036	-0.0079	-0.0002
STORY1	2	COMB2 N	0.0488	0.0151	0.0003	0.00363	0.00789	0.00021
STORY1	2	COMB2 N	-0.0488	-0.0151	-0.0005	-0.0036	-0.008	-0.0002
STORY1	2	COMB3 N	0.0488	0.0151	0.0003	0.00362	0.0079	0.00021
STORY1	2	COMB3 N	-0.0488	-0.0151	-0.0004	-0.0036	-0.008	-0.0002
STORY1	3	DEAD	0	0	-0.0001	0.00001	0.00004	0
STORY1	3	LIVE	0	0	0	0	0.00001	0
STORY1	3	SPEC1	0.0462	0.0147	0.0004	0.00351	0.00761	0.0002
STORY1	3	SPEC2	0.0566	0.0164	0.0004	0.00392	0.00893	0.00027
STORY1	3	COMB1	0	0	-0.0001	0.00002	0.00006	0
STORY1	3	SISMO M.	0.0488	0.0151	0.0004	0.00361	0.00794	0.00021
STORY1	3	SISMO MI	-0.0488	-0.0151	-0.0004	-0.0036	-0.0079	-0.0002
STORY1	3	COMB2 N	0.0488	0.0151	0.0003	0.00363	0.00799	0.00021
STORY1	3	COMB2 N	-0.0488	-0.0151	-0.0005	-0.0036	-0.0079	-0.0002
STORY1	3	COMB3 N	0.0488	0.0151	0.0003	0.00362	0.00797	0.00021
STORY1	3	COMB3 N	-0.0488	-0.0151	-0.0004	-0.0036	-0.0079	-0.0002
STORY1	4	DEAD	0	0	-0.0001	0.00001	-0.0001	0
STORY1	4	LIVE	0	0	0	0	-7E-05	0
STORY1	4	SPEC1	0.0462	0.0163	0.0005	0.00236	0.00892	0.0002
STORY1	4	SPEC2	0.0566	0.0186	0.0005	0.00261	0.01053	0.00027

STORY1	4	COMB1	0	0	-0.0001	0.00001	-0.0002	0
STORY1	4	SISMO M	0.0488	0.0169	0.0005	0.00242	0.00932	0.00021
STORY1	4	SISMO MI	-0.0488	-0.0169	-0.0005	-0.0024	-0.0093	-0.0002
STORY1	4	COMB2 N	0.0488	0.0169	0.0004	0.00244	0.00916	0.00021
STORY1	4	COMB2 N	-0.0488	-0.0169	-0.0006	-0.0024	-0.0095	-0.0002
STORY1	4	COMB3 N	0.0488	0.0169	0.0005	0.00243	0.00923	0.00021
STORY1	4	COMB3 N	-0.0488	-0.0169	-0.0005	-0.0024	-0.0094	-0.0002
STORY1	5	DEAD	0	0	-0.0001	0	-0.0002	0
STORY1	5	LIVE	0	0	0	0	-0.0002	0
STORY1	5	SPEC1	0.0453	0.0163	0.0002	0.00378	0.0083	0.0002
STORY1	5	SPEC2	0.0553	0.0186	0.0002	0.0043	0.00989	0.00027
STORY1	5	COMB1	0	0	-0.0001	0	-0.0006	0
STORY1	5	SISMO M	0.0478	0.0169	0.0002	0.00391	0.00869	0.00021
STORY1	5	SISMO MI	-0.0478	-0.0169	-0.0002	-0.0039	-0.0087	-0.0002
STORY1	5	COMB2 N	0.0478	0.0169	0.0001	0.00391	0.00834	0.00021
STORY1	5	COMB2 N	-0.0478	-0.0169	-0.0003	-0.0039	-0.0091	-0.0002
STORY1	5	COMB3 N	0.0478	0.0169	0.0001	0.00391	0.0085	0.00021
STORY1	5	COMB3 N	-0.0478	-0.0169	-0.0003	-0.0039	-0.0089	-0.0002
	6	DEAD	0	0	-0.0001	0	0.00003	0
STORY1	6	LIVE	0	0	-0.0001	0	0.00002	0
STORY1	6	SPEC1	0.0453	0.0147	0.0001	0.00216	0.00803	0.0002
STORY1	6	SPEC2	0.0553	0.0164	0.0001	0.00233	0.00937	0.00027
STORY1	6	COMB1	0	0	-0.0003	0	0.00007	0
STORY1	6	SISMO M	0.0478	0.0151	0.0001	0.00221	0.00836	0.00021
STORY1	6	SISMO MI	-0.0478	-0.0151	-0.0001	-0.0022	-0.0084	-0.0002
STORY1	6	COMB2 N	0.0478	0.0151	-0.0001	0.00221	0.00841	0.00021
STORY1	6	COMB2 N	-0.0478	-0.0151	-0.0003	-0.0022	-0.0083	-0.0002
STORY1	6	COMB3 N	0.0478	0.0151	0	0.0022	0.00839	0.00021
STORY1	6	COMB3 N	-0.0478	-0.0151	-0.0002	-0.0022	-0.0083	-0.0002
STORY1	7	DEAD	0	0	-0.0001	0	-3E-05	0
STORY1	7	LIVE	0	0	-0.0001	0	-2E-05	0
STORY1	7	SPEC1	0.0453	0.0147	0.0001	0.00216	0.00803	0.0002
STORY1	7	SPEC2	0.0553	0.0164	0.0001	0.00233	0.00937	0.00027
STORY1	7	COMB1	0	0	-0.0003	0	-7E-05	0
STORY1	7	SISMO M	0.0478	0.0151	0.0001	0.00221	0.00836	0.00021
STORY1	7	SISMO MI	-0.0478	-0.0151	-0.0001	-0.0022	-0.0084	-0.0002
STORY1	7	COMB2 N	0.0478	0.0151	-0.0001	0.00221	0.00831	0.00021
STORY1	7	COMB2 N	-0.0478	-0.0151	-0.0003	-0.0022	-0.0084	-0.0002
STORY1	7	COMB3 N	0.0478	0.0151	0	0.0022	0.00833	0.00021
STORY1	7	COMB3 N	-0.0478	-0.0151	-0.0002	-0.0022	-0.0084	-0.0002
STORY1	8	DEAD	0	0	-0.0001	0	0.00022	0
STORY1	8	LIVE	0	0	0	0	0.00019	0
STORY1	8	SPEC1	0.0453	0.0163	0.0002	0.00378	0.0083	0.0002
STORY1	8	SPEC2	0.0553	0.0186	0.0002	0.0043	0.00989	0.00027
STORY1	8	COMB1	0	0	-0.0001	0	0.00056	0
STORY1	8	SISMO M	0.0478	0.0169	0.0002	0.00391	0.00869	0.00021
STORY1	8	SISMO MI	-0.0478	-0.0169	-0.0002	-0.0039	-0.0087	-0.0002
STORY1	8	COMB2 N	0.0478	0.0169	0.0001	0.00391	0.00905	0.00021

STORY1	8	COMB2 N	-0.0478	-0.0169	-0.0003	-0.0039	-0.0083	-0.0002
STORY1	8	COMB3 N	0.0478	0.0169	0.0001	0.00391	0.00889	0.00021
STORY1	8	COMB3 N	-0.0478	-0.0169	-0.0003	-0.0039	-0.0085	-0.0002
STORY1	9	DEAD	0	0	-0.0001	0	0.00022	0
STORY1	9	LIVE	0	0	0	0	0.00019	0
STORY1	9	SPEC1	0.0453	0.0163	0.0002	0.00378	0.0083	0.0002
STORY1	9	SPEC2	0.0553	0.0186	0.0002	0.0043	0.00989	0.00027
STORY1	9	COMB1	0	0	-0.0001	0	0.00056	0
STORY1	9	SISMO M	0.0478	0.0169	0.0002	0.00391	0.00869	0.00021
STORY1	9	SISMO M	-0.0478	-0.0169	-0.0002	-0.0039	-0.0087	-0.0002
STORY1	9	COMB2 N	0.0478	0.0169	0.0001	0.00392	0.00905	0.00021
STORY1	9	COMB2 N	-0.0478	-0.0169	-0.0003	-0.0039	-0.0083	-0.0002
STORY1	9	COMB3 N	0.0478	0.0169	0.0001	0.00391	0.00889	0.00021
STORY1	9	COMB3 N	-0.0478	-0.0169	-0.0003	-0.0039	-0.0085	-0.0002
STORY1	10	DEAD	0	0	-0.0001	0	-3E-05	0
STORY1	10	LIVE	0	0	-0.0001	0	-2E-05	0
STORY1	10	SPEC1	0.0453	0.0147	0.0001	0.00216	0.00803	0.0002
STORY1	10	SPEC2	0.0553	0.0164	0.0001	0.00233	0.00937	0.00027
STORY1	10	COMB1	0	0	-0.0003	0	-7E-05	0
STORY1	10	SISMO M	0.0478	0.0151	0.0001	0.00221	0.00836	0.00021
STORY1	10	SISMO M	-0.0478	-0.0151	-0.0001	-0.0022	-0.0084	-0.0002
STORY1	10	COMB2 N	0.0478	0.0151	-0.0001	0.0022	0.00831	0.00021
STORY1	10	COMB2 N	-0.0478	-0.0151	-0.0003	-0.0022	-0.0084	-0.0002
STORY1	10	COMB3 N	0.0478	0.0151	0	0.00221	0.00833	0.00021
STORY1	10	COMB3 N	-0.0478	-0.0151	-0.0002	-0.0022	-0.0084	-0.0002
STORY1	11	DEAD	0	0	-0.0001	0	0.00003	0
STORY1	11	LIVE	0	0	-0.0001	0	0.00002	0
STORY1	11	SPEC1	0.0453	0.0147	0.0001	0.00216	0.00803	0.0002
STORY1	11	SPEC2	0.0553	0.0164	0.0001	0.00233	0.00937	0.00027
STORY1	11	COMB1	0	0	-0.0003	0	0.00007	0
STORY1	11	SISMO M	0.0478	0.0151	0.0001	0.00221	0.00836	0.00021
STORY1	11	SISMO M	-0.0478	-0.0151	-0.0001	-0.0022	-0.0084	-0.0002
STORY1	11	COMB2 N	0.0478	0.0151	-0.0001	0.0022	0.00841	0.00021
STORY1	11	COMB2 N	-0.0478	-0.0151	-0.0003	-0.0022	-0.0083	-0.0002
STORY1	11	COMB3 N	0.0478	0.0151	0	0.00221	0.00839	0.00021
STORY1	11	COMB3 N	-0.0478	-0.0151	-0.0002	-0.0022	-0.0083	-0.0002
STORY1	12	DEAD	0	0	-0.0001	0	-0.0002	0
STORY1	12	LIVE	0	0	0	0	-0.0002	0
STORY1	12	SPEC1	0.0453	0.0163	0.0002	0.00378	0.0083	0.0002
STORY1	12	SPEC2	0.0553	0.0186	0.0002	0.0043	0.00989	0.00027
STORY1	12	COMB1	0	0	-0.0001	0	-0.0006	0
STORY1	12	SISMO M	0.0478	0.0169	0.0002	0.00391	0.00869	0.00021
STORY1	12	SISMO M	-0.0478	-0.0169	-0.0002	-0.0039	-0.0087	-0.0002
STORY1	12	COMB2 N	0.0478	0.0169	0.0001	0.00392	0.00834	0.00021
STORY1	12	COMB2 N	-0.0478	-0.0169	-0.0003	-0.0039	-0.0091	-0.0002
STORY1	12	COMB3 N	0.0478	0.0169	0.0001	0.00391	0.0085	0.00021
STORY1	12	COMB3 N	-0.0478	-0.0169	-0.0003	-0.0039	-0.0089	-0.0002
STORY1	13	DEAD	0	0	-0.0001	-1E-05	0.0001	0

STORY1	13	LIVE	0	0	0	0	0.00007	0
STORY1	13	SPEC1	0.0462	0.0163	0.0005	0.00236	0.00892	0.0002
STORY1	13	SPEC2	0.0566	0.0186	0.0005	0.00261	0.01053	0.00027
STORY1	13	COMB1	0	0	-0.0001	-1E-05	0.00024	0
STORY1	13	SISMO M	0.0488	0.0169	0.0005	0.00242	0.00932	0.00021
STORY1	13	SISMO M	-0.0488	-0.0169	-0.0005	-0.0024	-0.0093	-0.0002
STORY1	13	COMB2 M	0.0488	0.0169	0.0004	0.00241	0.00948	0.00021
STORY1	13	COMB2 M	-0.0488	-0.0169	-0.0006	-0.0024	-0.0092	-0.0002
STORY1	13	COMB3 M	0.0488	0.0169	0.0005	0.00241	0.00942	0.00021
STORY1	13	COMB3 M	-0.0488	-0.0169	-0.0005	-0.0024	-0.0092	-0.0002
STORY1	14	DEAD	0	0	-0.0001	-1E-05	-4E-05	0
STORY1	14	LIVE	0	0	0	0	-1E-05	0
STORY1	14	SPEC1	0.0462	0.0147	0.0004	0.00351	0.00761	0.0002
STORY1	14	SPEC2	0.0566	0.0164	0.0004	0.00392	0.00893	0.00027
STORY1	14	COMB1	0	0	-0.0001	-2E-05	-6E-05	0
STORY1	14	SISMO M	0.0488	0.0151	0.0004	0.00361	0.00794	0.00021
STORY1	14	SISMO M	-0.0488	-0.0151	-0.0004	-0.0036	-0.0079	-0.0002
STORY1	14	COMB2 M	0.0488	0.0151	0.0003	0.0036	0.00789	0.00021
STORY1	14	COMB2 M	-0.0488	-0.0151	-0.0005	-0.0036	-0.008	-0.0002
STORY1	14	COMB3 M	0.0488	0.0151	0.0003	0.00361	0.0079	0.00021
STORY1	14	COMB3 M	-0.0488	-0.0151	-0.0004	-0.0036	-0.008	-0.0002
STORY1	15	DEAD	0	0	-0.0001	-1E-05	0.00004	0
STORY1	15	LIVE	0	0	0	0	0.00001	0
STORY1	15	SPEC1	0.0462	0.0147	0.0004	0.00351	0.00761	0.0002
STORY1	15	SPEC2	0.0566	0.0164	0.0004	0.00392	0.00893	0.00027
STORY1	15	COMB1	0	0	-0.0001	-2E-05	0.00006	0
STORY1	15	SISMO M	0.0488	0.0151	0.0004	0.00361	0.00794	0.00021
STORY1	15	SISMO M	-0.0488	-0.0151	-0.0004	-0.0036	-0.0079	-0.0002
STORY1	15	COMB2 M	0.0488	0.0151	0.0003	0.0036	0.00799	0.00021
STORY1	15	COMB2 M	-0.0488	-0.0151	-0.0005	-0.0036	-0.0079	-0.0002
STORY1	15	COMB3 M	0.0488	0.0151	0.0003	0.00361	0.00797	0.00021
STORY1	15	COMB3 M	-0.0488	-0.0151	-0.0004	-0.0036	-0.0079	-0.0002
STORY1	16	DEAD	0	0	-0.0001	-1E-05	-0.0001	0
STORY1	16	LIVE	0	0	0	0	-7E-05	0
STORY1	16	SPEC1	0.0462	0.0163	0.0005	0.00236	0.00892	0.0002
STORY1	16	SPEC2	0.0566	0.0186	0.0005	0.00261	0.01053	0.00027
STORY1	16	COMB1	0	0	-0.0001	-1E-05	-0.0002	0
STORY1	16	SISMO M	0.0488	0.0169	0.0005	0.00242	0.00932	0.00021
STORY1	16	SISMO M	-0.0488	-0.0169	-0.0005	-0.0024	-0.0093	-0.0002
STORY1	16	COMB2 M	0.0488	0.0169	0.0004	0.00241	0.00916	0.00021
STORY1	16	COMB2 M	-0.0488	-0.0169	-0.0006	-0.0024	-0.0095	-0.0002
STORY1	16	COMB3 M	0.0488	0.0169	0.0005	0.00241	0.00923	0.00021
STORY1	16	COMB3 M	-0.0488	-0.0169	-0.0005	-0.0024	-0.0094	-0.0002
STORY1	17	DEAD	0	0	-0.0006	0	0.00038	0
STORY1	17	LIVE	0	0	-0.0005	0	0.00033	0
STORY1	17	SPEC1	0.0453	0.016	0.0061	0.00351	0.00182	0.0002
STORY1	17	SPEC2	0.0553	0.0183	0.0074	0.00397	0.00221	0.00027
STORY1	17	COMB1	0	0	-0.0016	0	0.00098	0

STORY1	17	SISMO M	0.0478	0.0166	0.0064	0.00363	0.00191	0.00021
STORY1	17	SISMO M	-0.0478	-0.0166	-0.0064	-0.0036	-0.0019	-0.0002
STORY1	17	COMB2 N	0.0478	0.0166	0.0054	0.00362	0.00253	0.00021
STORY1	17	COMB2 N	-0.0478	-0.0166	-0.0075	-0.0036	-0.0013	-0.0002
STORY1	17	COMB3 N	0.0478	0.0166	0.0059	0.00362	0.00225	0.00021
STORY1	17	COMB3 N	-0.0478	-0.0166	-0.007	-0.0036	-0.0016	-0.0002
STORY1	18	DEAD	0	0	-0.0003	0.00001	0.0002	0
STORY1	18	LIVE	0	0	-0.0002	0	0.00014	0
STORY1	18	SPEC1	0.0462	0.016	0.0069	0.00255	0.00218	0.0002
STORY1	18	SPEC2	0.0566	0.0183	0.0082	0.00281	0.00258	0.00027
STORY1	18	COMB1	0	0	-0.0008	0.00002	0.00046	0
STORY1	18	SISMO M	0.0488	0.0166	0.0072	0.00262	0.00228	0.00021
STORY1	18	SISMO M	-0.0488	-0.0166	-0.0072	-0.0026	-0.0023	-0.0002
STORY1	18	COMB2 N	0.0488	0.0166	0.0067	0.00263	0.00259	0.00021
STORY1	18	COMB2 N	-0.0488	-0.0166	-0.0078	-0.0026	-0.002	-0.0002
STORY1	18	COMB3 N	0.0488	0.0166	0.0069	0.00263	0.00246	0.00021
STORY1	18	COMB3 N	-0.0488	-0.0166	-0.0075	-0.0026	-0.0021	-0.0002
STORY1	19	DEAD	0	0	-0.0011	0	0.00024	0
STORY1	19	LIVE	0	0	-0.001	0	0.00021	0
STORY1	19	SPEC1	0.0453	0.0158	0.005	0.00324	0.00209	0.0002
STORY1	19	SPEC2	0.0553	0.0179	0.0062	0.00363	0.00244	0.00027
STORY1	19	COMB1	0	0	-0.0029	0	0.00062	0
STORY1	19	SISMO M	0.0478	0.0163	0.0053	0.00334	0.00218	0.00021
STORY1	19	SISMO M	-0.0478	-0.0163	-0.0053	-0.0033	-0.0022	-0.0002
STORY1	19	COMB2 N	0.0478	0.0163	0.0035	0.00334	0.00257	0.00021
STORY1	19	COMB2 N	-0.0478	-0.0163	-0.0072	-0.0033	-0.0018	-0.0002
STORY1	19	COMB3 N	0.0478	0.0163	0.0043	0.00334	0.0024	0.00021
STORY1	19	COMB3 N	-0.0478	-0.0163	-0.0064	-0.0033	-0.002	-0.0002
STORY1	20	DEAD	0	0	-0.0006	0.00001	0.00013	0
STORY1	20	LIVE	0	0	-0.0004	0	0.00009	0
STORY1	20	SPEC1	0.0462	0.0158	0.0062	0.00274	0.00196	0.0002
STORY1	20	SPEC2	0.0566	0.0179	0.0074	0.00303	0.0023	0.00027
STORY1	20	COMB1	0	0	-0.0014	0.00002	0.00031	0
STORY1	20	SISMO M	0.0488	0.0163	0.0065	0.00282	0.00204	0.00021
STORY1	20	SISMO M	-0.0488	-0.0163	-0.0065	-0.0028	-0.002	-0.0002
STORY1	20	COMB2 N	0.0488	0.0163	0.0055	0.00283	0.00225	0.00021
STORY1	20	COMB2 N	-0.0488	-0.0163	-0.0074	-0.0028	-0.0018	-0.0002
STORY1	20	COMB3 N	0.0488	0.0163	0.0059	0.00283	0.00216	0.00021
STORY1	20	COMB3 N	-0.0488	-0.0163	-0.007	-0.0028	-0.0019	-0.0002
STORY1	21	DEAD	0	0	-0.0013	0	-3E-05	0
STORY1	21	LIVE	0	0	-0.0011	0	-3E-05	0
STORY1	21	SPEC1	0.0453	0.0155	0.0003	0.00297	0.00343	0.0002
STORY1	21	SPEC2	0.0553	0.0175	0.0006	0.0033	0.00404	0.00027
STORY1	21	COMB1	0	0	-0.0033	0	-8E-05	0
STORY1	21	SISMO M	0.0478	0.016	0.0004	0.00305	0.00358	0.00021
STORY1	21	SISMO M	-0.0478	-0.016	-0.0004	-0.0031	-0.0036	-0.0002
STORY1	21	COMB2 N	0.0478	0.016	-0.0017	0.00305	0.00353	0.00021
STORY1	21	COMB2 N	-0.0478	-0.016	-0.0025	-0.0031	-0.0036	-0.0002

STORY1	21	COMB3 N	0.0478	0.016	-0.0008	0.00305	0.00355	0.00021
STORY1	21	COMB3 N	-0.0478	-0.016	-0.0016	-0.0031	-0.0036	-0.0002
STORY1	22	DEAD	0	0	-0.0007	0.00001	-1E-05	0
STORY1	22	LIVE	0	0	-0.0005	0	-1E-05	0
STORY1	22	SPEC1	0.0462	0.0155	0.0015	0.00294	0.00348	0.0002
STORY1	22	SPEC2	0.0566	0.0175	0.0018	0.00326	0.0041	0.00027
STORY1	22	COMB1	0	0	-0.0016	0.00002	-3E-05	0
STORY1	22	SISMO M	0.0488	0.016	0.0016	0.00302	0.00364	0.00021
STORY1	22	SISMO M	-0.0488	-0.016	-0.0016	-0.003	-0.0036	-0.0002
STORY1	22	COMB2 N	0.0488	0.016	0.0005	0.00303	0.00362	0.00021
STORY1	22	COMB2 N	-0.0488	-0.016	-0.0026	-0.003	-0.0037	-0.0002
STORY1	22	COMB3 N	0.0488	0.016	0.0009	0.00302	0.00363	0.00021
STORY1	22	COMB3 N	-0.0488	-0.016	-0.0022	-0.003	-0.0037	-0.0002
STORY1	23	DEAD	0	0	-0.0011	0	-0.0003	0
STORY1	23	LIVE	0	0	-0.0009	0	-0.0002	0
STORY1	23	SPEC1	0.0453	0.0152	0.0046	0.0027	0.00218	0.0002
STORY1	23	SPEC2	0.0553	0.0171	0.0053	0.00297	0.00261	0.00027
STORY1	23	COMB1	0	0	-0.0027	0	-0.0007	0
STORY1	23	SISMO M	0.0478	0.0157	0.0048	0.00277	0.00229	0.00021
STORY1	23	SISMO M	-0.0478	-0.0157	-0.0048	-0.0028	-0.0023	-0.0002
STORY1	23	COMB2 N	0.0478	0.0157	0.0031	0.00277	0.00185	0.00021
STORY1	23	COMB2 N	-0.0478	-0.0157	-0.0065	-0.0028	-0.0027	-0.0002
STORY1	23	COMB3 N	0.0478	0.0157	0.0038	0.00277	0.00205	0.00021
STORY1	23	COMB3 N	-0.0478	-0.0157	-0.0057	-0.0028	-0.0025	-0.0002
STORY1	24	DEAD	0	0	-0.0006	0.00001	-0.0001	0
STORY1	24	LIVE	0	0	-0.0004	0	-0.0001	0
STORY1	24	SPEC1	0.0462	0.0152	0.0037	0.00313	0.0024	0.0002
STORY1	24	SPEC2	0.0566	0.0171	0.0043	0.00348	0.00284	0.00027
STORY1	24	COMB1	0	0	-0.0013	0.00002	-0.0003	0
STORY1	24	SISMO M	0.0488	0.0157	0.0038	0.00322	0.00251	0.00021
STORY1	24	SISMO M	-0.0488	-0.0157	-0.0038	-0.0032	-0.0025	-0.0002
STORY1	24	COMB2 N	0.0488	0.0157	0.0029	0.00323	0.00228	0.00021
STORY1	24	COMB2 N	-0.0488	-0.0157	-0.0047	-0.0032	-0.0027	-0.0002
STORY1	24	COMB3 N	0.0488	0.0157	0.0033	0.00322	0.00238	0.00021
STORY1	24	COMB3 N	-0.0488	-0.0157	-0.0043	-0.0032	-0.0026	-0.0002
STORY1	25	DEAD	0	0	-0.0005	0	-0.0003	0
STORY1	25	LIVE	0	0	-0.0004	0	-0.0003	0
STORY1	25	SPEC1	0.0453	0.0149	0.0059	0.00243	0.00164	0.0002
STORY1	25	SPEC2	0.0553	0.0168	0.0069	0.00265	0.00187	0.00027
STORY1	25	COMB1	0	0	-0.0014	0	-0.0008	0
STORY1	25	SISMO M	0.0478	0.0154	0.0061	0.00249	0.00169	0.00021
STORY1	25	SISMO M	-0.0478	-0.0154	-0.0061	-0.0025	-0.0017	-0.0002
STORY1	25	COMB2 N	0.0478	0.0154	0.0053	0.00249	0.00116	0.00021
STORY1	25	COMB2 N	-0.0478	-0.0154	-0.007	-0.0025	-0.0022	-0.0002
STORY1	25	COMB3 N	0.0478	0.0154	0.0057	0.00248	0.0014	0.00021
STORY1	25	COMB3 N	-0.0478	-0.0154	-0.0066	-0.0025	-0.002	-0.0002
STORY1	26	DEAD	0	0	-0.0003	0.00001	-0.0002	0
STORY1	26	LIVE	0	0	-0.0002	0	-0.0001	0

STORY1	26	SPEC1	0.0462	0.0149	0.0053	0.00332	0.0013	0.0002
STORY1	26	SPEC2	0.0566	0.0168	0.0063	0.0037	0.00151	0.00027
STORY1	26	COMB1	0	0	-0.0007	0.00002	-0.0004	0
STORY1	26	SISMO M	0.0488	0.0154	0.0056	0.00341	0.00135	0.00021
STORY1	26	SISMO M	-0.0488	-0.0154	-0.0056	-0.0034	-0.0014	-0.0002
STORY1	26	COMB2 N	0.0488	0.0154	0.0051	0.00343	0.00107	0.00021
STORY1	26	COMB2 N	-0.0488	-0.0154	-0.006	-0.0034	-0.0016	-0.0002
STORY1	26	COMB3 N	0.0488	0.0154	0.0053	0.00342	0.00119	0.00021
STORY1	26	COMB3 N	-0.0488	-0.0154	-0.0058	-0.0034	-0.0015	-0.0002
STORY1	27	DEAD	0	0	-0.0007	0	0.00049	0
STORY1	27	LIVE	0	0	-0.0007	0	0.00048	0
STORY1	27	SPEC1	0.0453	0.0144	0.0061	0.00212	0.00164	0.0002
STORY1	27	SPEC2	0.0553	0.016	0.0071	0.00228	0.00191	0.00027
STORY1	27	COMB1	0	0	-0.0019	0	0.00135	0
STORY1	27	SISMO M	0.0478	0.0148	0.0063	0.00216	0.0017	0.00021
STORY1	27	SISMO M	-0.0478	-0.0148	-0.0063	-0.0022	-0.0017	-0.0002
STORY1	27	COMB2 N	0.0478	0.0148	0.0051	0.00216	0.00253	0.00021
STORY1	27	COMB2 N	-0.0478	-0.0148	-0.0075	-0.0022	-0.0009	-0.0002
STORY1	27	COMB3 N	0.0478	0.0148	0.0057	0.00216	0.00214	0.00021
STORY1	27	COMB3 N	-0.0478	-0.0148	-0.007	-0.0022	-0.0013	-0.0002
STORY1	28	DEAD	0	0	-0.0005	0.00001	0.00041	0
STORY1	28	LIVE	0	0	-0.0005	0	0.0004	0
STORY1	28	SPEC1	0.0462	0.0144	0.0059	0.00345	0.00147	0.0002
STORY1	28	SPEC2	0.0566	0.016	0.0069	0.00383	0.00172	0.00027
STORY1	28	COMB1	0	0	-0.0014	0.00002	0.00114	0
STORY1	28	SISMO M	0.0488	0.0148	0.0061	0.00354	0.00153	0.00021
STORY1	28	SISMO M	-0.0488	-0.0148	-0.0061	-0.0035	-0.0015	-0.0002
STORY1	28	COMB2 N	0.0488	0.0148	0.0053	0.00356	0.00222	0.00021
STORY1	28	COMB2 N	-0.0488	-0.0148	-0.007	-0.0035	-0.0008	-0.0002
STORY1	28	COMB3 N	0.0488	0.0148	0.0057	0.00355	0.0019	0.00021
STORY1	28	COMB3 N	-0.0488	-0.0148	-0.0066	-0.0035	-0.0012	-0.0002
STORY1	29	DEAD	0	0	-0.0015	0	0.0004	0
STORY1	29	LIVE	0	0	-0.0014	0	0.00039	0
STORY1	29	SPEC1	0.0453	0.0141	0.0048	0.00208	0.0022	0.0002
STORY1	29	SPEC2	0.0553	0.0156	0.0057	0.00222	0.00257	0.00027
STORY1	29	COMB1	0	0	-0.004	0	0.00109	0
STORY1	29	SISMO M	0.0478	0.0145	0.005	0.00211	0.00229	0.00021
STORY1	29	SISMO M	-0.0478	-0.0145	-0.005	-0.0021	-0.0023	-0.0002
STORY1	29	COMB2 N	0.0478	0.0145	0.0026	0.00211	0.00296	0.00021
STORY1	29	COMB2 N	-0.0478	-0.0145	-0.0075	-0.0021	-0.0016	-0.0002
STORY1	29	COMB3 N	0.0478	0.0145	0.0037	0.00211	0.00265	0.00021
STORY1	29	COMB3 N	-0.0478	-0.0145	-0.0064	-0.0021	-0.0019	-0.0002
STORY1	30	DEAD	0	0	-0.0011	0.00001	0.00034	0
STORY1	30	LIVE	0	0	-0.0011	0	0.00032	0
STORY1	30	SPEC1	0.0462	0.0141	0.0047	0.00338	0.00222	0.0002
STORY1	30	SPEC2	0.0566	0.0156	0.0055	0.00373	0.0026	0.00027
STORY1	30	COMB1	0	0	-0.0031	0.00002	0.00092	0
STORY1	30	SISMO M	0.0488	0.0145	0.0049	0.00347	0.00231	0.00021

STORY1	30	SISMO M	-0.0488	-0.0145	-0.0049	-0.0035	-0.0023	-0.0002
STORY1	30	COMB2 N	0.0488	0.0145	0.003	0.00348	0.00288	0.00021
STORY1	30	COMB2 N	-0.0488	-0.0145	-0.0068	-0.0035	-0.0018	-0.0002
STORY1	30	COMB3 N	0.0488	0.0145	0.0039	0.00348	0.00262	0.00021
STORY1	30	COMB3 N	-0.0488	-0.0145	-0.0059	-0.0035	-0.002	-0.0002
STORY1	31	DEAD	0	0	-0.0018	0	0	0
STORY1	31	LIVE	0	0	-0.0017	0	0	0
STORY1	31	SPEC1	0.0453	0.0138	0.0001	0.00204	0.00348	0.0002
STORY1	31	SPEC2	0.0553	0.0152	0.0001	0.00216	0.00406	0.00027
STORY1	31	COMB1	0	0	-0.0049	0	0	0
STORY1	31	SISMO M	0.0478	0.0142	0.0001	0.00207	0.00362	0.00021
STORY1	31	SISMO M	-0.0478	-0.0142	-0.0001	-0.0021	-0.0036	-0.0002
STORY1	31	COMB2 N	0.0478	0.0142	-0.0029	0.00207	0.00362	0.00021
STORY1	31	COMB2 N	-0.0478	-0.0142	-0.0031	-0.0021	-0.0036	-0.0002
STORY1	31	COMB3 N	0.0478	0.0142	-0.0015	0.00207	0.00362	0.00021
STORY1	31	COMB3 N	-0.0478	-0.0142	-0.0017	-0.0021	-0.0036	-0.0002
STORY1	32	DEAD	0	0	-0.0014	0.00001	0	0
STORY1	32	LIVE	0	0	-0.0014	0	0	0
STORY1	32	SPEC1	0.0462	0.0138	0.0003	0.00331	0.00345	0.0002
STORY1	32	SPEC2	0.0566	0.0152	0.0004	0.00364	0.00405	0.00027
STORY1	32	COMB1	0	0	-0.0039	0.00002	0	0
STORY1	32	SISMO M	0.0488	0.0142	0.0004	0.0034	0.0036	0.00021
STORY1	32	SISMO M	-0.0488	-0.0142	-0.0004	-0.0034	-0.0036	-0.0002
STORY1	32	COMB2 N	0.0488	0.0142	-0.002	0.00341	0.0036	0.00021
STORY1	32	COMB2 N	-0.0488	-0.0142	-0.0027	-0.0034	-0.0036	-0.0002
STORY1	32	COMB3 N	0.0488	0.0142	-0.0009	0.0034	0.0036	0.00021
STORY1	32	COMB3 N	-0.0488	-0.0142	-0.0016	-0.0034	-0.0036	-0.0002
STORY1	33	DEAD	0	0	-0.0015	0	-0.0004	0
STORY1	33	LIVE	0	0	-0.0014	0	-0.0004	0
STORY1	33	SPEC1	0.0453	0.0141	0.0048	0.00208	0.0022	0.0002
STORY1	33	SPEC2	0.0553	0.0156	0.0057	0.00222	0.00257	0.00027
STORY1	33	COMB1	0	0	-0.004	0	-0.0011	0
STORY1	33	SISMO M	0.0478	0.0145	0.005	0.00211	0.00229	0.00021
STORY1	33	SISMO M	-0.0478	-0.0145	-0.005	-0.0021	-0.0023	-0.0002
STORY1	33	COMB2 N	0.0478	0.0145	0.0026	0.00211	0.00162	0.00021
STORY1	33	COMB2 N	-0.0478	-0.0145	-0.0075	-0.0021	-0.003	-0.0002
STORY1	33	COMB3 N	0.0478	0.0145	0.0037	0.00211	0.00193	0.00021
STORY1	33	COMB3 N	-0.0478	-0.0145	-0.0064	-0.0021	-0.0027	-0.0002
STORY1	34	DEAD	0	0	-0.0011	0.00001	-0.0003	0
STORY1	34	LIVE	0	0	-0.0011	0	-0.0003	0
STORY1	34	SPEC1	0.0462	0.0141	0.0047	0.00338	0.00222	0.0002
STORY1	34	SPEC2	0.0566	0.0156	0.0055	0.00373	0.0026	0.00027
STORY1	34	COMB1	0	0	-0.0031	0.00002	-0.0009	0
STORY1	34	SISMO M	0.0488	0.0145	0.0049	0.00347	0.00231	0.00021
STORY1	34	SISMO M	-0.0488	-0.0145	-0.0049	-0.0035	-0.0023	-0.0002
STORY1	34	COMB2 N	0.0488	0.0145	0.003	0.00348	0.00175	0.00021
STORY1	34	COMB2 N	-0.0488	-0.0145	-0.0068	-0.0035	-0.0029	-0.0002
STORY1	34	COMB3 N	0.0488	0.0145	0.0039	0.00348	0.00201	0.00021

STORY1	34	COMB3 N	-0.0488	-0.0145	-0.0059	-0.0035	-0.0026	-0.0002
STORY1	35	DEAD	0	0	-0.0007	0	-0.0005	0
STORY1	35	LIVE	0	0	-0.0007	0	-0.0005	0
STORY1	35	SPEC1	0.0453	0.0144	0.0061	0.00212	0.00164	0.0002
STORY1	35	SPEC2	0.0553	0.016	0.0071	0.00228	0.00191	0.00027
STORY1	35	COMB1	0	0	-0.0019	0	-0.0014	0
STORY1	35	SISMO M	0.0478	0.0148	0.0063	0.00216	0.0017	0.00021
STORY1	35	SISMO MI	-0.0478	-0.0148	-0.0063	-0.0022	-0.0017	-0.0002
STORY1	35	COMB2 N	0.0478	0.0148	0.0051	0.00216	0.00088	0.00021
STORY1	35	COMB2 N	-0.0478	-0.0148	-0.0075	-0.0022	-0.0025	-0.0002
STORY1	35	COMB3 N	0.0478	0.0148	0.0057	0.00216	0.00127	0.00021
STORY1	35	COMB3 N	-0.0478	-0.0148	-0.007	-0.0022	-0.0021	-0.0002
STORY1	36	DEAD	0	0	-0.0005	0.00001	-0.0004	0
STORY1	36	LIVE	0	0	-0.0005	0	-0.0004	0
STORY1	36	SPEC1	0.0462	0.0144	0.0059	0.00345	0.00147	0.0002
STORY1	36	SPEC2	0.0566	0.016	0.0069	0.00383	0.00172	0.00027
STORY1	36	COMB1	0	0	-0.0014	0.00002	-0.0011	0
STORY1	36	SISMO M	0.0488	0.0148	0.0061	0.00354	0.00153	0.00021
STORY1	36	SISMO MI	-0.0488	-0.0148	-0.0061	-0.0035	-0.0015	-0.0002
STORY1	36	COMB2 N	0.0488	0.0148	0.0053	0.00356	0.00084	0.00021
STORY1	36	COMB2 N	-0.0488	-0.0148	-0.007	-0.0035	-0.0022	-0.0002
STORY1	36	COMB3 N	0.0488	0.0148	0.0057	0.00355	0.00116	0.00021
STORY1	36	COMB3 N	-0.0488	-0.0148	-0.0066	-0.0035	-0.0019	-0.0002
STORY1	37	DEAD	0	0	-0.0005	0	0.00032	0
STORY1	37	LIVE	0	0	-0.0004	0	0.00028	0
STORY1	37	SPEC1	0.0453	0.0149	0.0059	0.00243	0.00164	0.0002
STORY1	37	SPEC2	0.0553	0.0168	0.0069	0.00265	0.00187	0.00027
STORY1	37	COMB1	0	0	-0.0014	0	0.00084	0
STORY1	37	SISMO M	0.0478	0.0154	0.0061	0.00249	0.00169	0.00021
STORY1	37	SISMO MI	-0.0478	-0.0154	-0.0061	-0.0025	-0.0017	-0.0002
STORY1	37	COMB2 N	0.0478	0.0154	0.0053	0.00249	0.00222	0.00021
STORY1	37	COMB2 N	-0.0478	-0.0154	-0.007	-0.0025	-0.0012	-0.0002
STORY1	37	COMB3 N	0.0478	0.0154	0.0057	0.00248	0.00198	0.00021
STORY1	37	COMB3 N	-0.0478	-0.0154	-0.0066	-0.0025	-0.0014	-0.0002
STORY1	38	DEAD	0	0	-0.0003	0.00001	0.00018	0
STORY1	38	LIVE	0	0	-0.0002	0	0.00012	0
STORY1	38	SPEC1	0.0462	0.0149	0.0053	0.00332	0.0013	0.0002
STORY1	38	SPEC2	0.0566	0.0168	0.0063	0.0037	0.00151	0.00027
STORY1	38	COMB1	0	0	-0.0007	0.00002	0.00042	0
STORY1	38	SISMO M	0.0488	0.0154	0.0056	0.00341	0.00135	0.00021
STORY1	38	SISMO MI	-0.0488	-0.0154	-0.0056	-0.0034	-0.0014	-0.0002
STORY1	38	COMB2 N	0.0488	0.0154	0.0051	0.00343	0.00163	0.00021
STORY1	38	COMB2 N	-0.0488	-0.0154	-0.006	-0.0034	-0.0011	-0.0002
STORY1	38	COMB3 N	0.0488	0.0154	0.0053	0.00342	0.00152	0.00021
STORY1	38	COMB3 N	-0.0488	-0.0154	-0.0058	-0.0034	-0.0012	-0.0002
STORY1	39	DEAD	0	0	-0.0011	0	0.00027	0
STORY1	39	LIVE	0	0	-0.0009	0	0.00024	0
STORY1	39	SPEC1	0.0453	0.0152	0.0046	0.0027	0.00218	0.0002

STORY1	39	SPEC2	0.0553	0.0171	0.0053	0.00297	0.00261	0.00027
STORY1	39	COMB1	0	0	-0.0027	0	0.0007	0
STORY1	39	SISMO M.	0.0478	0.0157	0.0048	0.00277	0.00229	0.00021
STORY1	39	SISMO MI	-0.0478	-0.0157	-0.0048	-0.0028	-0.0023	-0.0002
STORY1	39	COMB2 N	0.0478	0.0157	0.0031	0.00277	0.00273	0.00021
STORY1	39	COMB2 N	-0.0478	-0.0157	-0.0065	-0.0028	-0.0019	-0.0002
STORY1	39	COMB3 N	0.0478	0.0157	0.0038	0.00277	0.00253	0.00021
STORY1	39	COMB3 N	-0.0478	-0.0157	-0.0057	-0.0028	-0.0021	-0.0002
STORY1	40	DEAD	0	0	-0.0006	0.00001	0.00014	0
STORY1	40	LIVE	0	0	-0.0004	0	0.0001	0
STORY1	40	SPEC1	0.0462	0.0152	0.0037	0.00313	0.0024	0.0002
STORY1	40	SPEC2	0.0566	0.0171	0.0043	0.00348	0.00284	0.00027
STORY1	40	COMB1	0	0	-0.0013	0.00002	0.00034	0
STORY1	40	SISMO M.	0.0488	0.0157	0.0038	0.00322	0.00251	0.00021
STORY1	40	SISMO MI	-0.0488	-0.0157	-0.0038	-0.0032	-0.0025	-0.0002
STORY1	40	COMB2 N	0.0488	0.0157	0.0029	0.00323	0.00273	0.00021
STORY1	40	COMB2 N	-0.0488	-0.0157	-0.0047	-0.0032	-0.0023	-0.0002
STORY1	40	COMB3 N	0.0488	0.0157	0.0033	0.00322	0.00264	0.00021
STORY1	40	COMB3 N	-0.0488	-0.0157	-0.0043	-0.0032	-0.0024	-0.0002
STORY1	41	DEAD	0	0	-0.0013	0	0.00003	0
STORY1	41	LIVE	0	0	-0.0011	0	0.00003	0
STORY1	41	SPEC1	0.0453	0.0155	0.0003	0.00297	0.00343	0.0002
STORY1	41	SPEC2	0.0553	0.0175	0.0006	0.0033	0.00404	0.00027
STORY1	41	COMB1	0	0	-0.0033	0	0.00008	0
STORY1	41	SISMO M.	0.0478	0.016	0.0004	0.00305	0.00358	0.00021
STORY1	41	SISMO MI	-0.0478	-0.016	-0.0004	-0.0031	-0.0036	-0.0002
STORY1	41	COMB2 N	0.0478	0.016	-0.0017	0.00305	0.00363	0.00021
STORY1	41	COMB2 N	-0.0478	-0.016	-0.0025	-0.0031	-0.0035	-0.0002
STORY1	41	COMB3 N	0.0478	0.016	-0.0008	0.00305	0.0036	0.00021
STORY1	41	COMB3 N	-0.0478	-0.016	-0.0016	-0.0031	-0.0036	-0.0002
STORY1	42	DEAD	0	0	-0.0007	0.00001	0.00001	0
STORY1	42	LIVE	0	0	-0.0005	0	0.00001	0
STORY1	42	SPEC1	0.0462	0.0155	0.0015	0.00294	0.00348	0.0002
STORY1	42	SPEC2	0.0566	0.0175	0.0018	0.00326	0.0041	0.00027
STORY1	42	COMB1	0	0	-0.0016	0.00002	0.00003	0
STORY1	42	SISMO M.	0.0488	0.016	0.0016	0.00302	0.00364	0.00021
STORY1	42	SISMO MI	-0.0488	-0.016	-0.0016	-0.003	-0.0036	-0.0002
STORY1	42	COMB2 N	0.0488	0.016	0.0005	0.00303	0.00366	0.00021
STORY1	42	COMB2 N	-0.0488	-0.016	-0.0026	-0.003	-0.0036	-0.0002
STORY1	42	COMB3 N	0.0488	0.016	0.0009	0.00302	0.00365	0.00021
STORY1	42	COMB3 N	-0.0488	-0.016	-0.0022	-0.003	-0.0036	-0.0002
STORY1	43	DEAD	0	0	-0.0011	0	-0.0002	0
STORY1	43	LIVE	0	0	-0.001	0	-0.0002	0
STORY1	43	SPEC1	0.0453	0.0158	0.005	0.00324	0.00209	0.0002
STORY1	43	SPEC2	0.0553	0.0179	0.0062	0.00363	0.00244	0.00027
STORY1	43	COMB1	0	0	-0.0029	0	-0.0006	0
STORY1	43	SISMO M.	0.0478	0.0163	0.0053	0.00334	0.00218	0.00021
STORY1	43	SISMO MI	-0.0478	-0.0163	-0.0053	-0.0033	-0.0022	-0.0002

STORY1	43	COMB2 N	0.0478	0.0163	0.0035	0.00334	0.00179	0.00021
STORY1	43	COMB2 N	-0.0478	-0.0163	-0.0072	-0.0033	-0.0026	-0.0002
STORY1	43	COMB3 N	0.0478	0.0163	0.0043	0.00334	0.00196	0.00021
STORY1	43	COMB3 N	-0.0478	-0.0163	-0.0064	-0.0033	-0.0024	-0.0002
STORY1	44	DEAD	0	0	-0.0006	0.00001	-0.0001	0
STORY1	44	LIVE	0	0	-0.0004	0	-9E-05	0
STORY1	44	SPEC1	0.0462	0.0158	0.0062	0.00274	0.00196	0.0002
STORY1	44	SPEC2	0.0566	0.0179	0.0074	0.00303	0.0023	0.00027
STORY1	44	COMB1	0	0	-0.0014	0.00002	-0.0003	0
STORY1	44	SISMO M	0.0488	0.0163	0.0065	0.00282	0.00204	0.00021
STORY1	44	SISMO M	-0.0488	-0.0163	-0.0065	-0.0028	-0.002	-0.0002
STORY1	44	COMB2 N	0.0488	0.0163	0.0055	0.00283	0.00184	0.00021
STORY1	44	COMB2 N	-0.0488	-0.0163	-0.0074	-0.0028	-0.0023	-0.0002
STORY1	44	COMB3 N	0.0488	0.0163	0.0059	0.00283	0.00193	0.00021
STORY1	44	COMB3 N	-0.0488	-0.0163	-0.007	-0.0028	-0.0022	-0.0002
STORY1	45	DEAD	0	0	-0.0006	0	-0.0004	0
STORY1	45	LIVE	0	0	-0.0005	0	-0.0003	0
STORY1	45	SPEC1	0.0453	0.016	0.0061	0.00351	0.00182	0.0002
STORY1	45	SPEC2	0.0553	0.0183	0.0074	0.00397	0.00221	0.00027
STORY1	45	COMB1	0	0	-0.0016	0	-0.001	0
STORY1	45	SISMO M	0.0478	0.0166	0.0064	0.00363	0.00191	0.00021
STORY1	45	SISMO M	-0.0478	-0.0166	-0.0064	-0.0036	-0.0019	-0.0002
STORY1	45	COMB2 N	0.0478	0.0166	0.0054	0.00362	0.0013	0.00021
STORY1	45	COMB2 N	-0.0478	-0.0166	-0.0075	-0.0036	-0.0025	-0.0002
STORY1	45	COMB3 N	0.0478	0.0166	0.0059	0.00362	0.00158	0.00021
STORY1	45	COMB3 N	-0.0478	-0.0166	-0.007	-0.0036	-0.0023	-0.0002
STORY1	46	DEAD	0	0	-0.0003	0.00001	-0.0002	0
STORY1	46	LIVE	0	0	-0.0002	0	-0.0001	0
STORY1	46	SPEC1	0.0462	0.016	0.0069	0.00255	0.00218	0.0002
STORY1	46	SPEC2	0.0566	0.0183	0.0082	0.00281	0.00258	0.00027
STORY1	46	COMB1	0	0	-0.0008	0.00002	-0.0005	0
STORY1	46	SISMO M	0.0488	0.0166	0.0072	0.00262	0.00228	0.00021
STORY1	46	SISMO M	-0.0488	-0.0166	-0.0072	-0.0026	-0.0023	-0.0002
STORY1	46	COMB2 N	0.0488	0.0166	0.0067	0.00263	0.00197	0.00021
STORY1	46	COMB2 N	-0.0488	-0.0166	-0.0078	-0.0026	-0.0026	-0.0002
STORY1	46	COMB3 N	0.0488	0.0166	0.0069	0.00263	0.0021	0.00021
STORY1	46	COMB3 N	-0.0488	-0.0166	-0.0075	-0.0026	-0.0025	-0.0002
STORY1	47	DEAD	0	0	-0.0006	0	0.00038	0
STORY1	47	LIVE	0	0	-0.0005	0	0.00033	0
STORY1	47	SPEC1	0.0453	0.016	0.0061	0.00351	0.00182	0.0002
STORY1	47	SPEC2	0.0553	0.0183	0.0074	0.00397	0.00221	0.00027
STORY1	47	COMB1	0	0	-0.0016	0	0.00098	0
STORY1	47	SISMO M	0.0478	0.0166	0.0064	0.00363	0.00191	0.00021
STORY1	47	SISMO M	-0.0478	-0.0166	-0.0064	-0.0036	-0.0019	-0.0002
STORY1	47	COMB2 N	0.0478	0.0166	0.0054	0.00363	0.00253	0.00021
STORY1	47	COMB2 N	-0.0478	-0.0166	-0.0075	-0.0036	-0.0013	-0.0002
STORY1	47	COMB3 N	0.0478	0.0166	0.0059	0.00363	0.00225	0.00021
STORY1	47	COMB3 N	-0.0478	-0.0166	-0.007	-0.0036	-0.0016	-0.0002

STORY1	48	DEAD	0	0	-0.0011	0	0.00024	0
STORY1	48	LIVE	0	0	-0.001	0	0.00021	0
STORY1	48	SPEC1	0.0453	0.0158	0.005	0.00324	0.00209	0.0002
STORY1	48	SPEC2	0.0553	0.0179	0.0062	0.00363	0.00244	0.00027
STORY1	48	COMB1	0	0	-0.0029	0	0.00062	0
STORY1	48	SISMO M	0.0478	0.0163	0.0053	0.00334	0.00218	0.00021
STORY1	48	SISMO M	-0.0478	-0.0163	-0.0053	-0.0033	-0.0022	-0.0002
STORY1	48	COMB2 N	0.0478	0.0163	0.0035	0.00334	0.00257	0.00021
STORY1	48	COMB2 N	-0.0478	-0.0163	-0.0072	-0.0033	-0.0018	-0.0002
STORY1	48	COMB3 N	0.0478	0.0163	0.0043	0.00334	0.0024	0.00021
STORY1	48	COMB3 N	-0.0478	-0.0163	-0.0064	-0.0033	-0.002	-0.0002
STORY1	49	DEAD	0	0	-0.0013	0	-3E-05	0
STORY1	49	LIVE	0	0	-0.0011	0	-3E-05	0
STORY1	49	SPEC1	0.0453	0.0155	0.0003	0.00297	0.00343	0.0002
STORY1	49	SPEC2	0.0553	0.0175	0.0006	0.0033	0.00404	0.00027
STORY1	49	COMB1	0	0	-0.0033	0	-8E-05	0
STORY1	49	SISMO M	0.0478	0.016	0.0004	0.00305	0.00358	0.00021
STORY1	49	SISMO M	-0.0478	-0.016	-0.0004	-0.0031	-0.0036	-0.0002
STORY1	49	COMB2 N	0.0478	0.016	-0.0017	0.00306	0.00353	0.00021
STORY1	49	COMB2 N	-0.0478	-0.016	-0.0025	-0.0031	-0.0036	-0.0002
STORY1	49	COMB3 N	0.0478	0.016	-0.0008	0.00306	0.00355	0.00021
STORY1	49	COMB3 N	-0.0478	-0.016	-0.0016	-0.0031	-0.0036	-0.0002
STORY1	50	DEAD	0	0	-0.0011	0	-0.0003	0
STORY1	50	LIVE	0	0	-0.0009	0	-0.0002	0
STORY1	50	SPEC1	0.0453	0.0152	0.0046	0.0027	0.00218	0.0002
STORY1	50	SPEC2	0.0553	0.0171	0.0053	0.00297	0.00261	0.00027
STORY1	50	COMB1	0	0	-0.0027	0	-0.0007	0
STORY1	50	SISMO M	0.0478	0.0157	0.0048	0.00277	0.00229	0.00021
STORY1	50	SISMO M	-0.0478	-0.0157	-0.0048	-0.0028	-0.0023	-0.0002
STORY1	50	COMB2 N	0.0478	0.0157	0.0031	0.00277	0.00185	0.00021
STORY1	50	COMB2 N	-0.0478	-0.0157	-0.0065	-0.0028	-0.0027	-0.0002
STORY1	50	COMB3 N	0.0478	0.0157	0.0038	0.00277	0.00205	0.00021
STORY1	50	COMB3 N	-0.0478	-0.0157	-0.0057	-0.0028	-0.0025	-0.0002
STORY1	51	DEAD	0	0	-0.0005	0	-0.0003	0
STORY1	51	LIVE	0	0	-0.0004	0	-0.0003	0
STORY1	51	SPEC1	0.0453	0.0149	0.0059	0.00243	0.00164	0.0002
STORY1	51	SPEC2	0.0553	0.0168	0.0069	0.00265	0.00187	0.00027
STORY1	51	COMB1	0	0	-0.0014	0	-0.0008	0
STORY1	51	SISMO M	0.0478	0.0154	0.0061	0.00249	0.00169	0.00021
STORY1	51	SISMO M	-0.0478	-0.0154	-0.0061	-0.0025	-0.0017	-0.0002
STORY1	51	COMB2 N	0.0478	0.0154	0.0053	0.00249	0.00116	0.00021
STORY1	51	COMB2 N	-0.0478	-0.0154	-0.007	-0.0025	-0.0022	-0.0002
STORY1	51	COMB3 N	0.0478	0.0154	0.0057	0.00249	0.0014	0.00021
STORY1	51	COMB3 N	-0.0478	-0.0154	-0.0066	-0.0025	-0.002	-0.0002
STORY1	52	DEAD	0	0	-0.0007	0	0.00049	0
STORY1	52	LIVE	0	0	-0.0007	0	0.00048	0
STORY1	52	SPEC1	0.0453	0.0144	0.0061	0.00212	0.00164	0.0002
STORY1	52	SPEC2	0.0553	0.016	0.0071	0.00228	0.00191	0.00027

STORY1	52	COMB1	0	0	-0.0019	0	0.00135	0
STORY1	52	SISMO M	0.0478	0.0148	0.0063	0.00216	0.0017	0.00021
STORY1	52	SISMO M	-0.0478	-0.0148	-0.0063	-0.0022	-0.0017	-0.0002
STORY1	52	COMB2 N	0.0478	0.0148	0.0051	0.00216	0.00253	0.00021
STORY1	52	COMB2 N	-0.0478	-0.0148	-0.0075	-0.0022	-0.0009	-0.0002
STORY1	52	COMB3 N	0.0478	0.0148	0.0057	0.00216	0.00214	0.00021
STORY1	52	COMB3 N	-0.0478	-0.0148	-0.007	-0.0022	-0.0013	-0.0002
STORY1	53	DEAD	0	0	-0.0015	0	0.0004	0
STORY1	53	LIVE	0	0	-0.0014	0	0.00039	0
STORY1	53	SPEC1	0.0453	0.0141	0.0048	0.00208	0.0022	0.0002
STORY1	53	SPEC2	0.0553	0.0156	0.0057	0.00222	0.00257	0.00027
STORY1	53	COMB1	0	0	-0.004	0	0.00109	0
STORY1	53	SISMO M	0.0478	0.0145	0.005	0.00211	0.00229	0.00021
STORY1	53	SISMO M	-0.0478	-0.0145	-0.005	-0.0021	-0.0023	-0.0002
STORY1	53	COMB2 N	0.0478	0.0145	0.0026	0.00211	0.00296	0.00021
STORY1	53	COMB2 N	-0.0478	-0.0145	-0.0075	-0.0021	-0.0016	-0.0002
STORY1	53	COMB3 N	0.0478	0.0145	0.0037	0.00211	0.00265	0.00021
STORY1	53	COMB3 N	-0.0478	-0.0145	-0.0064	-0.0021	-0.0019	-0.0002
STORY1	54	DEAD	0	0	-0.0018	0	0	0
STORY1	54	LIVE	0	0	-0.0017	0	0	0
STORY1	54	SPEC1	0.0453	0.0138	0.0001	0.00204	0.00348	0.0002
STORY1	54	SPEC2	0.0553	0.0152	0.0001	0.00216	0.00406	0.00027
STORY1	54	COMB1	0	0	-0.0049	0	0	0
STORY1	54	SISMO M	0.0478	0.0142	0.0001	0.00207	0.00362	0.00021
STORY1	54	SISMO M	-0.0478	-0.0142	-0.0001	-0.0021	-0.0036	-0.0002
STORY1	54	COMB2 N	0.0478	0.0142	-0.0029	0.00207	0.00362	0.00021
STORY1	54	COMB2 N	-0.0478	-0.0142	-0.0031	-0.0021	-0.0036	-0.0002
STORY1	54	COMB3 N	0.0478	0.0142	-0.0015	0.00207	0.00362	0.00021
STORY1	54	COMB3 N	-0.0478	-0.0142	-0.0017	-0.0021	-0.0036	-0.0002
STORY1	55	DEAD	0	0	-0.0015	0	-0.0004	0
STORY1	55	LIVE	0	0	-0.0014	0	-0.0004	0
STORY1	55	SPEC1	0.0453	0.0141	0.0048	0.00208	0.0022	0.0002
STORY1	55	SPEC2	0.0553	0.0156	0.0057	0.00222	0.00257	0.00027
STORY1	55	COMB1	0	0	-0.004	0	-0.0011	0
STORY1	55	SISMO M	0.0478	0.0145	0.005	0.00211	0.00229	0.00021
STORY1	55	SISMO M	-0.0478	-0.0145	-0.005	-0.0021	-0.0023	-0.0002
STORY1	55	COMB2 N	0.0478	0.0145	0.0026	0.00211	0.00162	0.00021
STORY1	55	COMB2 N	-0.0478	-0.0145	-0.0075	-0.0021	-0.003	-0.0002
STORY1	55	COMB3 N	0.0478	0.0145	0.0037	0.00211	0.00193	0.00021
STORY1	55	COMB3 N	-0.0478	-0.0145	-0.0064	-0.0021	-0.0027	-0.0002
STORY1	56	DEAD	0	0	-0.0007	0	-0.0005	0
STORY1	56	LIVE	0	0	-0.0007	0	-0.0005	0
STORY1	56	SPEC1	0.0453	0.0144	0.0061	0.00212	0.00164	0.0002
STORY1	56	SPEC2	0.0553	0.016	0.0071	0.00228	0.00191	0.00027
STORY1	56	COMB1	0	0	-0.0019	0	-0.0014	0
STORY1	56	SISMO M	0.0478	0.0148	0.0063	0.00216	0.0017	0.00021
STORY1	56	SISMO M	-0.0478	-0.0148	-0.0063	-0.0022	-0.0017	-0.0002
STORY1	56	COMB2 N	0.0478	0.0148	0.0051	0.00216	0.00088	0.00021

STORY1	56	COMB2 N	-0.0478	-0.0148	-0.0075	-0.0022	-0.0025	-0.0002
STORY1	56	COMB3 N	0.0478	0.0148	0.0057	0.00216	0.00127	0.00021
STORY1	56	COMB3 N	-0.0478	-0.0148	-0.007	-0.0022	-0.0021	-0.0002
STORY1	57	DEAD	0	0	-0.0005	0	0.00032	0
STORY1	57	LIVE	0	0	-0.0004	0	0.00028	0
STORY1	57	SPEC1	0.0453	0.0149	0.0059	0.00243	0.00164	0.0002
STORY1	57	SPEC2	0.0553	0.0168	0.0069	0.00265	0.00187	0.00027
STORY1	57	COMB1	0	0	-0.0014	0	0.00084	0
STORY1	57	SISMO M	0.0478	0.0154	0.0061	0.00249	0.00169	0.00021
STORY1	57	SISMO MI	-0.0478	-0.0154	-0.0061	-0.0025	-0.0017	-0.0002
STORY1	57	COMB2 N	0.0478	0.0154	0.0053	0.00249	0.00222	0.00021
STORY1	57	COMB2 N	-0.0478	-0.0154	-0.007	-0.0025	-0.0012	-0.0002
STORY1	57	COMB3 N	0.0478	0.0154	0.0057	0.00249	0.00198	0.00021
STORY1	57	COMB3 N	-0.0478	-0.0154	-0.0066	-0.0025	-0.0014	-0.0002
STORY1	58	DEAD	0	0	-0.0011	0	0.00027	0
STORY1	58	LIVE	0	0	-0.0009	0	0.00024	0
STORY1	58	SPEC1	0.0453	0.0152	0.0046	0.0027	0.00218	0.0002
STORY1	58	SPEC2	0.0553	0.0171	0.0053	0.00297	0.00261	0.00027
STORY1	58	COMB1	0	0	-0.0027	0	0.0007	0
STORY1	58	SISMO M	0.0478	0.0157	0.0048	0.00277	0.00229	0.00021
STORY1	58	SISMO MI	-0.0478	-0.0157	-0.0048	-0.0028	-0.0023	-0.0002
STORY1	58	COMB2 N	0.0478	0.0157	0.0031	0.00277	0.00273	0.00021
STORY1	58	COMB2 N	-0.0478	-0.0157	-0.0065	-0.0028	-0.0019	-0.0002
STORY1	58	COMB3 N	0.0478	0.0157	0.0038	0.00277	0.00253	0.00021
STORY1	58	COMB3 N	-0.0478	-0.0157	-0.0057	-0.0028	-0.0021	-0.0002
STORY1	59	DEAD	0	0	-0.0013	0	0.00003	0
STORY1	59	LIVE	0	0	-0.0011	0	0.00003	0
STORY1	59	SPEC1	0.0453	0.0155	0.0003	0.00297	0.00343	0.0002
STORY1	59	SPEC2	0.0553	0.0175	0.0006	0.0033	0.00404	0.00027
STORY1	59	COMB1	0	0	-0.0033	0	0.00008	0
STORY1	59	SISMO M	0.0478	0.016	0.0004	0.00305	0.00358	0.00021
STORY1	59	SISMO MI	-0.0478	-0.016	-0.0004	-0.0031	-0.0036	-0.0002
STORY1	59	COMB2 N	0.0478	0.016	-0.0017	0.00306	0.00363	0.00021
STORY1	59	COMB2 N	-0.0478	-0.016	-0.0025	-0.0031	-0.0035	-0.0002
STORY1	59	COMB3 N	0.0478	0.016	-0.0008	0.00306	0.0036	0.00021
STORY1	59	COMB3 N	-0.0478	-0.016	-0.0016	-0.0031	-0.0036	-0.0002
STORY1	60	DEAD	0	0	-0.0011	0	-0.0002	0
STORY1	60	LIVE	0	0	-0.001	0	-0.0002	0
STORY1	60	SPEC1	0.0453	0.0158	0.005	0.00324	0.00209	0.0002
STORY1	60	SPEC2	0.0553	0.0179	0.0062	0.00363	0.00244	0.00027
STORY1	60	COMB1	0	0	-0.0029	0	-0.0006	0
STORY1	60	SISMO M	0.0478	0.0163	0.0053	0.00334	0.00218	0.00021
STORY1	60	SISMO MI	-0.0478	-0.0163	-0.0053	-0.0033	-0.0022	-0.0002
STORY1	60	COMB2 N	0.0478	0.0163	0.0035	0.00334	0.00179	0.00021
STORY1	60	COMB2 N	-0.0478	-0.0163	-0.0072	-0.0033	-0.0026	-0.0002
STORY1	60	COMB3 N	0.0478	0.0163	0.0043	0.00334	0.00196	0.00021
STORY1	60	COMB3 N	-0.0478	-0.0163	-0.0064	-0.0033	-0.0024	-0.0002
STORY1	61	DEAD	0	0	-0.0006	0	-0.0004	0

STORY1	61	LIVE	0	0	-0.0005	0	-0.0003	0
STORY1	61	SPEC1	0.0453	0.016	0.0061	0.00351	0.00182	0.0002
STORY1	61	SPEC2	0.0553	0.0183	0.0074	0.00397	0.00221	0.00027
STORY1	61	COMB1	0	0	-0.0016	0	-0.001	0
STORY1	61	SISMO M.	0.0478	0.0166	0.0064	0.00363	0.00191	0.00021
STORY1	61	SISMO MI	-0.0478	-0.0166	-0.0064	-0.0036	-0.0019	-0.0002
STORY1	61	COMB2 N	0.0478	0.0166	0.0054	0.00363	0.0013	0.00021
STORY1	61	COMB2 N	-0.0478	-0.0166	-0.0075	-0.0036	-0.0025	-0.0002
STORY1	61	COMB3 N	0.0478	0.0166	0.0059	0.00363	0.00158	0.00021
STORY1	61	COMB3 N	-0.0478	-0.0166	-0.007	-0.0036	-0.0023	-0.0002
STORY1	62	DEAD	0	0	-0.0003	-1E-05	0.0002	0
STORY1	62	LIVE	0	0	-0.0002	0	0.00014	0
STORY1	62	SPEC1	0.0462	0.016	0.0069	0.00255	0.00218	0.0002
STORY1	62	SPEC2	0.0566	0.0183	0.0082	0.00281	0.00258	0.00027
STORY1	62	COMB1	0	0	-0.0008	-2E-05	0.00046	0
STORY1	62	SISMO M.	0.0488	0.0166	0.0072	0.00262	0.00228	0.00021
STORY1	62	SISMO MI	-0.0488	-0.0166	-0.0072	-0.0026	-0.0023	-0.0002
STORY1	62	COMB2 N	0.0488	0.0166	0.0067	0.0026	0.00259	0.00021
STORY1	62	COMB2 N	-0.0488	-0.0166	-0.0078	-0.0026	-0.002	-0.0002
STORY1	62	COMB3 N	0.0488	0.0166	0.0069	0.00261	0.00246	0.00021
STORY1	62	COMB3 N	-0.0488	-0.0166	-0.0075	-0.0026	-0.0021	-0.0002
STORY1	63	DEAD	0	0	-0.0006	-1E-05	0.00013	0
STORY1	63	LIVE	0	0	-0.0004	0	0.00009	0
STORY1	63	SPEC1	0.0462	0.0158	0.0062	0.00274	0.00196	0.0002
STORY1	63	SPEC2	0.0566	0.0179	0.0074	0.00303	0.0023	0.00027
STORY1	63	COMB1	0	0	-0.0014	-2E-05	0.00031	0
STORY1	63	SISMO M.	0.0488	0.0163	0.0065	0.00282	0.00204	0.00021
STORY1	63	SISMO MI	-0.0488	-0.0163	-0.0065	-0.0028	-0.002	-0.0002
STORY1	63	COMB2 N	0.0488	0.0163	0.0055	0.0028	0.00225	0.00021
STORY1	63	COMB2 N	-0.0488	-0.0163	-0.0074	-0.0028	-0.0018	-0.0002
STORY1	63	COMB3 N	0.0488	0.0163	0.0059	0.00281	0.00216	0.00021
STORY1	63	COMB3 N	-0.0488	-0.0163	-0.007	-0.0028	-0.0019	-0.0002
STORY1	64	DEAD	0	0	-0.0007	-1E-05	-1E-05	0
STORY1	64	LIVE	0	0	-0.0005	0	-1E-05	0
STORY1	64	SPEC1	0.0462	0.0155	0.0015	0.00294	0.00348	0.0002
STORY1	64	SPEC2	0.0566	0.0175	0.0018	0.00326	0.0041	0.00027
STORY1	64	COMB1	0	0	-0.0016	-2E-05	-3E-05	0
STORY1	64	SISMO M.	0.0488	0.016	0.0016	0.00302	0.00364	0.00021
STORY1	64	SISMO MI	-0.0488	-0.016	-0.0016	-0.003	-0.0036	-0.0002
STORY1	64	COMB2 N	0.0488	0.016	0.0005	0.003	0.00362	0.00021
STORY1	64	COMB2 N	-0.0488	-0.016	-0.0026	-0.003	-0.0037	-0.0002
STORY1	64	COMB3 N	0.0488	0.016	0.0009	0.00301	0.00363	0.00021
STORY1	64	COMB3 N	-0.0488	-0.016	-0.0022	-0.003	-0.0037	-0.0002
STORY1	65	DEAD	0	0	-0.0006	-1E-05	-0.0001	0
STORY1	65	LIVE	0	0	-0.0004	0	-0.0001	0
STORY1	65	SPEC1	0.0462	0.0152	0.0037	0.00313	0.0024	0.0002
STORY1	65	SPEC2	0.0566	0.0171	0.0043	0.00348	0.00284	0.00027
STORY1	65	COMB1	0	0	-0.0013	-2E-05	-0.0003	0

STORY1	65	SISMO M	0.0488	0.0157	0.0038	0.00322	0.00251	0.00021
STORY1	65	SISMO MI	-0.0488	-0.0157	-0.0038	-0.0032	-0.0025	-0.0002
STORY1	65	COMB2 N	0.0488	0.0157	0.0029	0.0032	0.00228	0.00021
STORY1	65	COMB2 N	-0.0488	-0.0157	-0.0047	-0.0032	-0.0027	-0.0002
STORY1	65	COMB3 N	0.0488	0.0157	0.0033	0.00321	0.00238	0.00021
STORY1	65	COMB3 N	-0.0488	-0.0157	-0.0043	-0.0032	-0.0026	-0.0002
STORY1	66	DEAD	0	0	-0.0003	-1E-05	-0.0002	0
STORY1	66	LIVE	0	0	-0.0002	0	-0.0001	0
STORY1	66	SPEC1	0.0462	0.0149	0.0053	0.00332	0.0013	0.0002
STORY1	66	SPEC2	0.0566	0.0168	0.0063	0.0037	0.00151	0.00027
STORY1	66	COMB1	0	0	-0.0007	-2E-05	-0.0004	0
STORY1	66	SISMO M	0.0488	0.0154	0.0056	0.00341	0.00135	0.00021
STORY1	66	SISMO MI	-0.0488	-0.0154	-0.0056	-0.0034	-0.0014	-0.0002
STORY1	66	COMB2 N	0.0488	0.0154	0.0051	0.0034	0.00107	0.00021
STORY1	66	COMB2 N	-0.0488	-0.0154	-0.006	-0.0034	-0.0016	-0.0002
STORY1	66	COMB3 N	0.0488	0.0154	0.0053	0.00341	0.00119	0.00021
STORY1	66	COMB3 N	-0.0488	-0.0154	-0.0058	-0.0034	-0.0015	-0.0002
STORY1	67	DEAD	0	0	-0.0003	-1E-05	0.00018	0
STORY1	67	LIVE	0	0	-0.0002	0	0.00012	0
STORY1	67	SPEC1	0.0462	0.0149	0.0053	0.00332	0.0013	0.0002
STORY1	67	SPEC2	0.0566	0.0168	0.0063	0.0037	0.00151	0.00027
STORY1	67	COMB1	0	0	-0.0007	-2E-05	0.00042	0
STORY1	67	SISMO M	0.0488	0.0154	0.0056	0.00341	0.00135	0.00021
STORY1	67	SISMO MI	-0.0488	-0.0154	-0.0056	-0.0034	-0.0014	-0.0002
STORY1	67	COMB2 N	0.0488	0.0154	0.0051	0.0034	0.00163	0.00021
STORY1	67	COMB2 N	-0.0488	-0.0154	-0.006	-0.0034	-0.0011	-0.0002
STORY1	67	COMB3 N	0.0488	0.0154	0.0053	0.00341	0.00152	0.00021
STORY1	67	COMB3 N	-0.0488	-0.0154	-0.0058	-0.0034	-0.0012	-0.0002
STORY1	68	DEAD	0	0	-0.0006	-1E-05	0.00014	0
STORY1	68	LIVE	0	0	-0.0004	0	0.0001	0
STORY1	68	SPEC1	0.0462	0.0152	0.0037	0.00313	0.0024	0.0002
STORY1	68	SPEC2	0.0566	0.0171	0.0043	0.00348	0.00284	0.00027
STORY1	68	COMB1	0	0	-0.0013	-2E-05	0.00034	0
STORY1	68	SISMO M	0.0488	0.0157	0.0038	0.00322	0.00251	0.00021
STORY1	68	SISMO MI	-0.0488	-0.0157	-0.0038	-0.0032	-0.0025	-0.0002
STORY1	68	COMB2 N	0.0488	0.0157	0.0029	0.0032	0.00273	0.00021
STORY1	68	COMB2 N	-0.0488	-0.0157	-0.0047	-0.0032	-0.0023	-0.0002
STORY1	68	COMB3 N	0.0488	0.0157	0.0033	0.00321	0.00264	0.00021
STORY1	68	COMB3 N	-0.0488	-0.0157	-0.0043	-0.0032	-0.0024	-0.0002
STORY1	69	DEAD	0	0	-0.0007	-1E-05	0.00001	0
STORY1	69	LIVE	0	0	-0.0005	0	0.00001	0
STORY1	69	SPEC1	0.0462	0.0155	0.0015	0.00294	0.00348	0.0002
STORY1	69	SPEC2	0.0566	0.0175	0.0018	0.00326	0.0041	0.00027
STORY1	69	COMB1	0	0	-0.0016	-2E-05	0.00003	0
STORY1	69	SISMO M	0.0488	0.016	0.0016	0.00302	0.00364	0.00021
STORY1	69	SISMO MI	-0.0488	-0.016	-0.0016	-0.003	-0.0036	-0.0002
STORY1	69	COMB2 N	0.0488	0.016	0.0005	0.003	0.00366	0.00021
STORY1	69	COMB2 N	-0.0488	-0.016	-0.0026	-0.003	-0.0036	-0.0002

STORY1	69	COMB3 N	0.0488	0.016	0.0009	0.00301	0.00365	0.00021
STORY1	69	COMB3 N	-0.0488	-0.016	-0.0022	-0.003	-0.0036	-0.0002
STORY1	70	DEAD	0	0	-0.0006	-1E-05	-0.0001	0
STORY1	70	LIVE	0	0	-0.0004	0	-9E-05	0
STORY1	70	SPEC1	0.0462	0.0158	0.0062	0.00274	0.00196	0.0002
STORY1	70	SPEC2	0.0566	0.0179	0.0074	0.00303	0.0023	0.00027
STORY1	70	COMB1	0	0	-0.0014	-2E-05	-0.0003	0
STORY1	70	SISMO M	0.0488	0.0163	0.0065	0.00282	0.00204	0.00021
STORY1	70	SISMO M	-0.0488	-0.0163	-0.0065	-0.0028	-0.002	-0.0002
STORY1	70	COMB2 N	0.0488	0.0163	0.0055	0.0028	0.00184	0.00021
STORY1	70	COMB2 N	-0.0488	-0.0163	-0.0074	-0.0028	-0.0023	-0.0002
STORY1	70	COMB3 N	0.0488	0.0163	0.0059	0.00281	0.00193	0.00021
STORY1	70	COMB3 N	-0.0488	-0.0163	-0.007	-0.0028	-0.0022	-0.0002
STORY1	71	DEAD	0	0	-0.0003	-1E-05	-0.0002	0
STORY1	71	LIVE	0	0	-0.0002	0	-0.0001	0
STORY1	71	SPEC1	0.0462	0.016	0.0069	0.00255	0.00218	0.0002
STORY1	71	SPEC2	0.0566	0.0183	0.0082	0.00281	0.00258	0.00027
STORY1	71	COMB1	0	0	-0.0008	-2E-05	-0.0005	0
STORY1	71	SISMO M	0.0488	0.0166	0.0072	0.00262	0.00228	0.00021
STORY1	71	SISMO M	-0.0488	-0.0166	-0.0072	-0.0026	-0.0023	-0.0002
STORY1	71	COMB2 N	0.0488	0.0166	0.0067	0.0026	0.00197	0.00021
STORY1	71	COMB2 N	-0.0488	-0.0166	-0.0078	-0.0026	-0.0026	-0.0002
STORY1	71	COMB3 N	0.0488	0.0166	0.0069	0.00261	0.0021	0.00021
STORY1	71	COMB3 N	-0.0488	-0.0166	-0.0075	-0.0026	-0.0025	-0.0002
STORY1	72	DEAD	0	0	-0.0005	-1E-05	0.00041	0
STORY1	72	LIVE	0	0	-0.0005	0	0.0004	0
STORY1	72	SPEC1	0.0462	0.0144	0.0059	0.00345	0.00147	0.0002
STORY1	72	SPEC2	0.0566	0.016	0.0069	0.00383	0.00172	0.00027
STORY1	72	COMB1	0	0	-0.0014	-2E-05	0.00114	0
STORY1	72	SISMO M	0.0488	0.0148	0.0061	0.00354	0.00153	0.00021
STORY1	72	SISMO M	-0.0488	-0.0148	-0.0061	-0.0035	-0.0015	-0.0002
STORY1	72	COMB2 N	0.0488	0.0148	0.0053	0.00353	0.00222	0.00021
STORY1	72	COMB2 N	-0.0488	-0.0148	-0.007	-0.0036	-0.0008	-0.0002
STORY1	72	COMB3 N	0.0488	0.0148	0.0057	0.00353	0.0019	0.00021
STORY1	72	COMB3 N	-0.0488	-0.0148	-0.0066	-0.0036	-0.0012	-0.0002
STORY1	73	DEAD	0	0	-0.0011	-1E-05	0.00034	0
STORY1	73	LIVE	0	0	-0.0011	0	0.00032	0
STORY1	73	SPEC1	0.0462	0.0141	0.0047	0.00338	0.00222	0.0002
STORY1	73	SPEC2	0.0566	0.0156	0.0055	0.00373	0.0026	0.00027
STORY1	73	COMB1	0	0	-0.0031	-2E-05	0.00092	0
STORY1	73	SISMO M	0.0488	0.0145	0.0049	0.00347	0.00231	0.00021
STORY1	73	SISMO M	-0.0488	-0.0145	-0.0049	-0.0035	-0.0023	-0.0002
STORY1	73	COMB2 N	0.0488	0.0145	0.003	0.00345	0.00288	0.00021
STORY1	73	COMB2 N	-0.0488	-0.0145	-0.0068	-0.0035	-0.0018	-0.0002
STORY1	73	COMB3 N	0.0488	0.0145	0.0039	0.00346	0.00262	0.00021
STORY1	73	COMB3 N	-0.0488	-0.0145	-0.0059	-0.0035	-0.002	-0.0002
STORY1	74	DEAD	0	0	-0.0014	-1E-05	0	0
STORY1	74	LIVE	0	0	-0.0014	0	0	0

STORY1	74	SPEC1	0.0462	0.0138	0.0003	0.00331	0.00345	0.0002
STORY1	74	SPEC2	0.0566	0.0152	0.0004	0.00364	0.00405	0.00027
STORY1	74	COMB1	0	0	-0.0039	-2E-05	0	0
STORY1	74	SISMO M.	0.0488	0.0142	0.0004	0.0034	0.0036	0.00021
STORY1	74	SISMO MI	-0.0488	-0.0142	-0.0004	-0.0034	-0.0036	-0.0002
STORY1	74	COMB2 N	0.0488	0.0142	-0.002	0.00338	0.0036	0.00021
STORY1	74	COMB2 N	-0.0488	-0.0142	-0.0027	-0.0034	-0.0036	-0.0002
STORY1	74	COMB3 N	0.0488	0.0142	-0.0009	0.00339	0.0036	0.00021
STORY1	74	COMB3 N	-0.0488	-0.0142	-0.0016	-0.0034	-0.0036	-0.0002
STORY1	75	DEAD	0	0	-0.0011	-1E-05	-0.0003	0
STORY1	75	LIVE	0	0	-0.0011	0	-0.0003	0
STORY1	75	SPEC1	0.0462	0.0141	0.0047	0.00338	0.00222	0.0002
STORY1	75	SPEC2	0.0566	0.0156	0.0055	0.00373	0.0026	0.00027
STORY1	75	COMB1	0	0	-0.0031	-2E-05	-0.0009	0
STORY1	75	SISMO M.	0.0488	0.0145	0.0049	0.00347	0.00231	0.00021
STORY1	75	SISMO MI	-0.0488	-0.0145	-0.0049	-0.0035	-0.0023	-0.0002
STORY1	75	COMB2 N	0.0488	0.0145	0.003	0.00345	0.00175	0.00021
STORY1	75	COMB2 N	-0.0488	-0.0145	-0.0068	-0.0035	-0.0029	-0.0002
STORY1	75	COMB3 N	0.0488	0.0145	0.0039	0.00346	0.00201	0.00021
STORY1	75	COMB3 N	-0.0488	-0.0145	-0.0059	-0.0035	-0.0026	-0.0002
STORY1	76	DEAD	0	0	-0.0005	-1E-05	-0.0004	0
STORY1	76	LIVE	0	0	-0.0005	0	-0.0004	0
STORY1	76	SPEC1	0.0462	0.0144	0.0059	0.00345	0.00147	0.0002
STORY1	76	SPEC2	0.0566	0.016	0.0069	0.00383	0.00172	0.00027
STORY1	76	COMB1	0	0	-0.0014	-2E-05	-0.0011	0
STORY1	76	SISMO M.	0.0488	0.0148	0.0061	0.00354	0.00153	0.00021
STORY1	76	SISMO MI	-0.0488	-0.0148	-0.0061	-0.0035	-0.0015	-0.0002
STORY1	76	COMB2 N	0.0488	0.0148	0.0053	0.00353	0.00084	0.00021
STORY1	76	COMB2 N	-0.0488	-0.0148	-0.007	-0.0036	-0.0022	-0.0002
STORY1	76	COMB3 N	0.0488	0.0148	0.0057	0.00353	0.00116	0.00021
STORY1	76	COMB3 N	-0.0488	-0.0148	-0.0066	-0.0036	-0.0019	-0.0002
BASE	1	DEAD	0	0	0	0	-5E-05	0
BASE	1	LIVE	0	0	0	0	-3E-05	0
BASE	1	SPEC1	0	0	0	0.00622	0.01742	0.0002
BASE	1	SPEC2	0	0	0	0.00715	0.02152	0.00027
BASE	1	COMB1	0	0	0	-1E-05	-0.0001	0
BASE	1	SISMO M.	0	0	0	0.00646	0.01844	0.00021
BASE	1	SISMO MI	0	0	0	-0.0065	-0.0184	-0.0002
BASE	1	COMB2 N	0	0	0	0.00645	0.01837	0.00021
BASE	1	COMB2 N	0	0	0	-0.0065	-0.0185	-0.0002
BASE	1	COMB3 N	0	0	0	0.00645	0.0184	0.00021
BASE	1	COMB3 N	0	0	0	-0.0065	-0.0185	-0.0002
BASE	2	DEAD	0	0	0	0	0.00002	0
BASE	2	LIVE	0	0	0	0	0	0
BASE	2	SPEC1	0	0	0	0.0048	0.01805	0.0002
BASE	2	SPEC2	0	0	0	0.00537	0.02232	0.00027
BASE	2	COMB1	0	0	0	0	0.00003	0
BASE	2	SISMO M.	0	0	0	0.00494	0.01912	0.00021

BASE	2	SISMO MI	0	0	0	-0.0049	-0.0191	-0.0002
BASE	2	COMB2 N	0	0	0	0.00494	0.01914	0.00021
BASE	2	COMB2 N	0	0	0	-0.005	-0.0191	-0.0002
BASE	2	COMB3 N	0	0	0	0.00494	0.01913	0.00021
BASE	2	COMB3 N	0	0	0	-0.0049	-0.0191	-0.0002
BASE	3	DEAD	0	0	0	0	-2E-05	0
BASE	3	LIVE	0	0	0	0	0	0
BASE	3	SPEC1	0	0	0	0.0048	0.01805	0.0002
BASE	3	SPEC2	0	0	0	0.00537	0.02232	0.00027
BASE	3	COMB1	0	0	0	0	-3E-05	0
BASE	3	SISMO M.	0	0	0	0.00494	0.01912	0.00021
BASE	3	SISMO MI	0	0	0	-0.0049	-0.0191	-0.0002
BASE	3	COMB2 N	0	0	0	0.00494	0.0191	0.00021
BASE	3	COMB2 N	0	0	0	-0.005	-0.0191	-0.0002
BASE	3	COMB3 N	0	0	0	0.00494	0.0191	0.00021
BASE	3	COMB3 N	0	0	0	-0.0049	-0.0191	-0.0002
BASE	4	DEAD	0	0	0	0	0.00005	0
BASE	4	LIVE	0	0	0	0	0.00003	0
BASE	4	SPEC1	0	0	0	0.00622	0.01742	0.0002
BASE	4	SPEC2	0	0	0	0.00715	0.02152	0.00027
BASE	4	COMB1	0	0	0	-1E-05	0.00011	0
BASE	4	SISMO M.	0	0	0	0.00646	0.01844	0.00021
BASE	4	SISMO MI	0	0	0	-0.0065	-0.0184	-0.0002
BASE	4	COMB2 N	0	0	0	0.00645	0.01852	0.00021
BASE	4	COMB2 N	0	0	0	-0.0065	-0.0184	-0.0002
BASE	4	COMB3 N	0	0	0	0.00645	0.01849	0.00021
BASE	4	COMB3 N	0	0	0	-0.0065	-0.0184	-0.0002
BASE	5	DEAD	0	0	0	0	0.0001	0
BASE	5	LIVE	0	0	0	0	0.00009	0
BASE	5	SPEC1	0	0	0	0.00537	0.01729	0.0002
BASE	5	SPEC2	0	0	0	0.00613	0.02125	0.00027
BASE	5	COMB1	0	0	0	0	0.00027	0
BASE	5	SISMO M.	0	0	0	0.00556	0.01828	0.00021
BASE	5	SISMO MI	0	0	0	-0.0056	-0.0183	-0.0002
BASE	5	COMB2 N	0	0	0	0.00556	0.01845	0.00021
BASE	5	COMB2 N	0	0	0	-0.0056	-0.0181	-0.0002
BASE	5	COMB3 N	0	0	0	0.00556	0.01837	0.00021
BASE	5	COMB3 N	0	0	0	-0.0056	-0.0182	-0.0002
BASE	6	DEAD	0	0	0	0	-2E-05	0
BASE	6	LIVE	0	0	0	0	-1E-05	0
BASE	6	SPEC1	0	0	0	0.00557	0.01742	0.0002
BASE	6	SPEC2	0	0	0	0.00627	0.02153	0.00027
BASE	6	COMB1	0	0	0	0	-3E-05	0
BASE	6	SISMO M.	0	0	0	0.00575	0.01845	0.00021
BASE	6	SISMO MI	0	0	0	-0.0058	-0.0185	-0.0002
BASE	6	COMB2 N	0	0	0	0.00575	0.01842	0.00021
BASE	6	COMB2 N	0	0	0	-0.0058	-0.0185	-0.0002
BASE	6	COMB3 N	0	0	0	0.00575	0.01843	0.00021

BASE	6	COMB3 M	0	0	0	-0.0058	-0.0185	-0.0002
BASE	7	DEAD	0	0	0	0	0.00002	0
BASE	7	LIVE	0	0	0	0	0.00001	0
BASE	7	SPEC1	0	0	0	0.00557	0.01742	0.0002
BASE	7	SPEC2	0	0	0	0.00627	0.02153	0.00027
BASE	7	COMB1	0	0	0	0	0.00003	0
BASE	7	SISMO M.	0	0	0	0.00575	0.01845	0.00021
BASE	7	SISMO MI	0	0	0	-0.0058	-0.0185	-0.0002
BASE	7	COMB2 M	0	0	0	0.00575	0.01847	0.00021
BASE	7	COMB2 M	0	0	0	-0.0058	-0.0184	-0.0002
BASE	7	COMB3 M	0	0	0	0.00575	0.01846	0.00021
BASE	7	COMB3 M	0	0	0	-0.0058	-0.0184	-0.0002
BASE	8	DEAD	0	0	0	0	-0.0001	0
BASE	8	LIVE	0	0	0	0	-9E-05	0
BASE	8	SPEC1	0	0	0	0.00537	0.01729	0.0002
BASE	8	SPEC2	0	0	0	0.00613	0.02125	0.00027
BASE	8	COMB1	0	0	0	0	-0.0003	0
BASE	8	SISMO M.	0	0	0	0.00556	0.01828	0.00021
BASE	8	SISMO MI	0	0	0	-0.0056	-0.0183	-0.0002
BASE	8	COMB2 M	0	0	0	0.00556	0.01811	0.00021
BASE	8	COMB2 M	0	0	0	-0.0056	-0.0185	-0.0002
BASE	8	COMB3 M	0	0	0	0.00556	0.01819	0.00021
BASE	8	COMB3 M	0	0	0	-0.0056	-0.0184	-0.0002
BASE	9	DEAD	0	0	0	0	-0.0001	0
BASE	9	LIVE	0	0	0	0	-9E-05	0
BASE	9	SPEC1	0	0	0	0.00537	0.01729	0.0002
BASE	9	SPEC2	0	0	0	0.00613	0.02125	0.00027
BASE	9	COMB1	0	0	0	0	-0.0003	0
BASE	9	SISMO M.	0	0	0	0.00556	0.01828	0.00021
BASE	9	SISMO MI	0	0	0	-0.0056	-0.0183	-0.0002
BASE	9	COMB2 M	0	0	0	0.00556	0.01811	0.00021
BASE	9	COMB2 M	0	0	0	-0.0056	-0.0185	-0.0002
BASE	9	COMB3 M	0	0	0	0.00556	0.01819	0.00021
BASE	9	COMB3 M	0	0	0	-0.0056	-0.0184	-0.0002
BASE	10	DEAD	0	0	0	0	0.00002	0
BASE	10	LIVE	0	0	0	0	0.00001	0
BASE	10	SPEC1	0	0	0	0.00557	0.01742	0.0002
BASE	10	SPEC2	0	0	0	0.00627	0.02153	0.00027
BASE	10	COMB1	0	0	0	0	0.00003	0
BASE	10	SISMO M.	0	0	0	0.00575	0.01845	0.00021
BASE	10	SISMO MI	0	0	0	-0.0058	-0.0185	-0.0002
BASE	10	COMB2 M	0	0	0	0.00575	0.01847	0.00021
BASE	10	COMB2 M	0	0	0	-0.0058	-0.0184	-0.0002
BASE	10	COMB3 M	0	0	0	0.00575	0.01846	0.00021
BASE	10	COMB3 M	0	0	0	-0.0058	-0.0184	-0.0002
BASE	11	DEAD	0	0	0	0	-2E-05	0
BASE	11	LIVE	0	0	0	0	-1E-05	0
BASE	11	SPEC1	0	0	0	0.00557	0.01742	0.0002

BASE	11	SPEC2	0	0	0	0.00627	0.02153	0.00027
BASE	11	COMB1	0	0	0	0	-3E-05	0
BASE	11	SISMO M.	0	0	0	0.00575	0.01845	0.00021
BASE	11	SISMO MI	0	0	0	-0.0058	-0.0185	-0.0002
BASE	11	COMB2 M	0	0	0	0.00575	0.01842	0.00021
BASE	11	COMB2 M	0	0	0	-0.0058	-0.0185	-0.0002
BASE	11	COMB3 M	0	0	0	0.00575	0.01843	0.00021
BASE	11	COMB3 M	0	0	0	-0.0058	-0.0185	-0.0002
BASE	12	DEAD	0	0	0	0	0.0001	0
BASE	12	LIVE	0	0	0	0	0.00009	0
BASE	12	SPEC1	0	0	0	0.00537	0.01729	0.0002
BASE	12	SPEC2	0	0	0	0.00613	0.02125	0.00027
BASE	12	COMB1	0	0	0	0	0.00027	0
BASE	12	SISMO M.	0	0	0	0.00556	0.01828	0.00021
BASE	12	SISMO MI	0	0	0	-0.0056	-0.0183	-0.0002
BASE	12	COMB2 M	0	0	0	0.00556	0.01845	0.00021
BASE	12	COMB2 M	0	0	0	-0.0056	-0.0181	-0.0002
BASE	12	COMB3 M	0	0	0	0.00556	0.01837	0.00021
BASE	12	COMB3 M	0	0	0	-0.0056	-0.0182	-0.0002
BASE	13	DEAD	0	0	0	0	-5E-05	0
BASE	13	LIVE	0	0	0	0	-3E-05	0
BASE	13	SPEC1	0	0	0	0.00622	0.01742	0.0002
BASE	13	SPEC2	0	0	0	0.00715	0.02152	0.00027
BASE	13	COMB1	0	0	0	0.00001	-0.0001	0
BASE	13	SISMO M.	0	0	0	0.00646	0.01844	0.00021
BASE	13	SISMO MI	0	0	0	-0.0065	-0.0184	-0.0002
BASE	13	COMB2 M	0	0	0	0.00646	0.01837	0.00021
BASE	13	COMB2 M	0	0	0	-0.0065	-0.0185	-0.0002
BASE	13	COMB3 M	0	0	0	0.00646	0.0184	0.00021
BASE	13	COMB3 M	0	0	0	-0.0065	-0.0185	-0.0002
BASE	14	DEAD	0	0	0	0	0.00002	0
BASE	14	LIVE	0	0	0	0	0	0
BASE	14	SPEC1	0	0	0	0.0048	0.01805	0.0002
BASE	14	SPEC2	0	0	0	0.00537	0.02232	0.00027
BASE	14	COMB1	0	0	0	0	0.00003	0
BASE	14	SISMO M.	0	0	0	0.00494	0.01912	0.00021
BASE	14	SISMO MI	0	0	0	-0.0049	-0.0191	-0.0002
BASE	14	COMB2 M	0	0	0	0.00495	0.01914	0.00021
BASE	14	COMB2 M	0	0	0	-0.0049	-0.0191	-0.0002
BASE	14	COMB3 M	0	0	0	0.00494	0.01913	0.00021
BASE	14	COMB3 M	0	0	0	-0.0049	-0.0191	-0.0002
BASE	15	DEAD	0	0	0	0	-2E-05	0
BASE	15	LIVE	0	0	0	0	0	0
BASE	15	SPEC1	0	0	0	0.0048	0.01805	0.0002
BASE	15	SPEC2	0	0	0	0.00537	0.02232	0.00027
BASE	15	COMB1	0	0	0	0	-3E-05	0
BASE	15	SISMO M.	0	0	0	0.00494	0.01912	0.00021
BASE	15	SISMO MI	0	0	0	-0.0049	-0.0191	-0.0002

BASE	15	COMB2 N	0	0	0	0.00495	0.0191	0.00021
BASE	15	COMB2 N	0	0	0	-0.0049	-0.0191	-0.0002
BASE	15	COMB3 N	0	0	0	0.00494	0.0191	0.00021
BASE	15	COMB3 N	0	0	0	-0.0049	-0.0191	-0.0002
BASE	16	DEAD	0	0	0	0	0.00005	0
BASE	16	LIVE	0	0	0	0	0.00003	0
BASE	16	SPEC1	0	0	0	0.00622	0.01742	0.0002
BASE	16	SPEC2	0	0	0	0.00715	0.02152	0.00027
BASE	16	COMB1	0	0	0	0.00001	0.00011	0
BASE	16	SISMO M.	0	0	0	0.00646	0.01844	0.00021
BASE	16	SISMO MI	0	0	0	-0.0065	-0.0184	-0.0002
BASE	16	COMB2 N	0	0	0	0.00646	0.01852	0.00021
BASE	16	COMB2 N	0	0	0	-0.0065	-0.0184	-0.0002
BASE	16	COMB3 N	0	0	0	0.00646	0.01849	0.00021
BASE	16	COMB3 N	0	0	0	-0.0065	-0.0184	-0.0002

DATOS PARA EL ESPECTRO SÍSMICO



Parámetros sísmicos		
Factor de zona, Z	0.4	Zona 3, Chimbote
Factor de uso, U	1.0	Edificaciones comunes
Parámetro de suelo, S	1.0	S1, suelo muy rígido ($T_p = 0.4$)
Factor de amplificación dinámica, C	2.5	$C = 2.5 \left(\frac{T_p}{T} \right) \leq 2.5, T = \frac{h_n}{C_T}, C_T = 35$
Coefficiente de reducción, R	6.0	

Período fundamental de la estructura: $T = h_n / C_T = 0.34$; ($C_T = 35$ y $h_n = 11.89\text{m}$).

Factor de amplificación sísmica: $C = 2.5$ ($C = 2.94 > 2.5$, considero $C = 2.5$).

Para estimar la respuesta estructural máxima esperada "r" se utiliza la combinación

$$r = 0.25 \sum_{i=1}^m |r_i| + 0.75 \sqrt{\sum_{i=1}^m r_i^2}$$

Donde:

- $\sum_{i=1}^m |r_i|$ = Suma de los valores absolutos de las respuestas elásticas correspondientes al modo "i" (ABS).
- $\sqrt{\sum_{i=1}^m r_i^2}$ = Raíz cuadrada de la suma de los cuadrados de las respuestas elásticas correspondientes al modo "i" (RCSC).

Damping: 0.05

Excentricidad: 5%

Las combinaciones y factores de carga consideradas son:

- Combinación 1: 1.2D±1.6L
- Combinación 2: 1.2D±1.0E±0.5L
- Combinación 3: 0.9D±1.0E

Donde:

D=Carga muerta (Dead load)

L=Carga viva (Live load)

E=Carga sísmica (Earthquake load)

GRÁFICO REFERENCIAL



PUNTOS REFERENCIALES DEL SISTEMA.

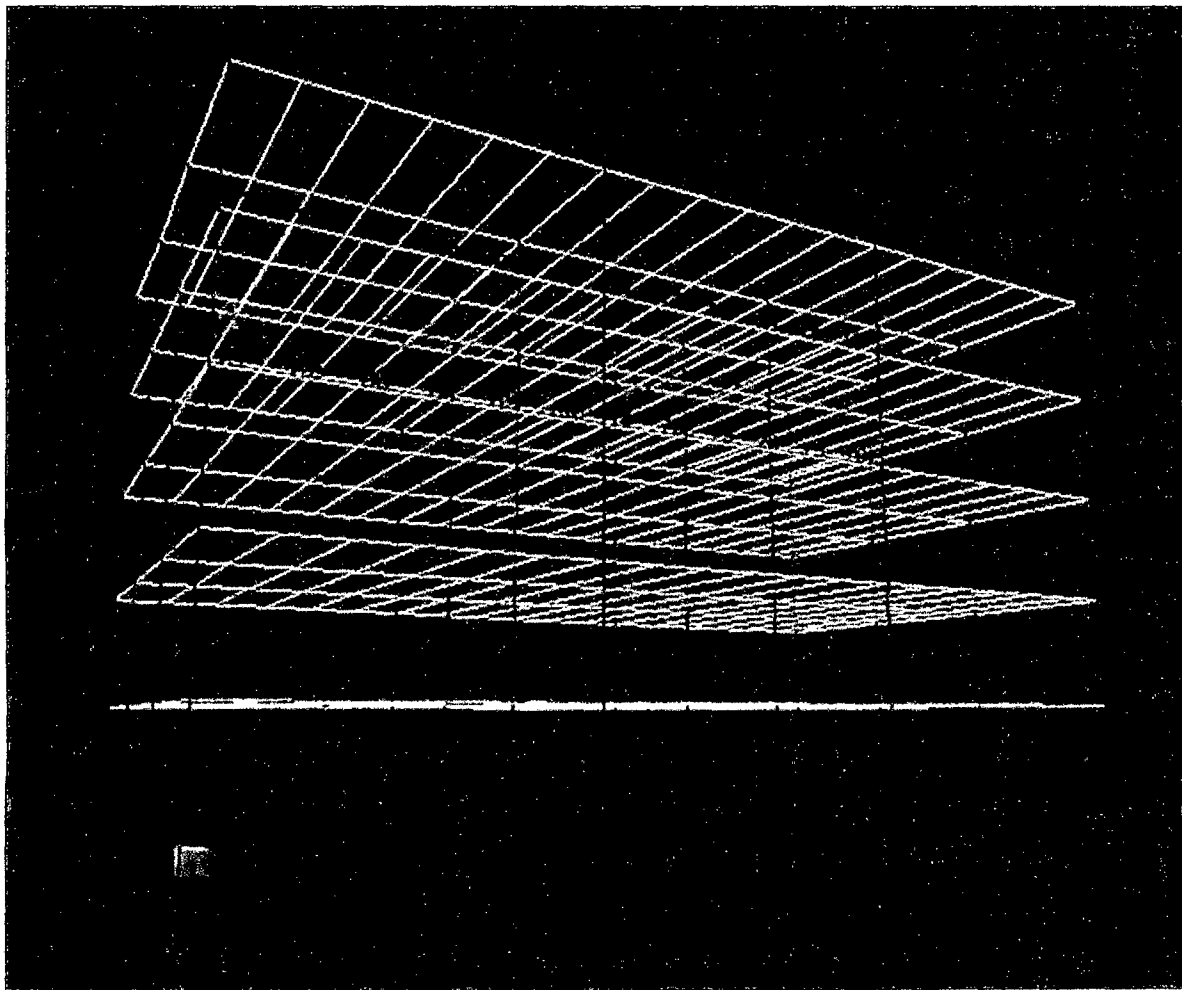

PLANOS

UNIVERSIDAD NACIONAL DEL SANTA
OFICINA CENTRAL DE INVESTIGACIÓN

“CATÁLOGO DE TRABAJOS DE INVESTIGACIÓN – TIPRO”
Resolución N° 1562 – 2006 - ANR

REGISTRO DE TRABAJO DE INVESTIGACIÓN

I. DATOS GENERALES:

UNIVERSIDAD: UNIVERSIDAD NACIONAL DEL SANTA

ESCUELA O CARRERA PROFESIONAL: INGENIERÍA CIVIL

TÍTULO DEL TRABAJO:“ANÁLISIS Y DISEÑO DE UN EDIFICIO DE
ACERO POR EL MÉTODO DE LOS
ESTADOS LÍMITES EN LA CIUDAD DE
CHIMBOTE”

ÁREA DE INVESTIGACIÓN: ESTRUCTURAS

AUTOR(ES):

- DNI: 45238355 BOLAÑOS RUIZ MARVIN ROY
- DNI: 44805844 CUZMA GONZALES JUAN CARLOS

TÍTULO PROFESIONAL A QUE CONDUCE:TÍTULO PROFESIONAL
DE INGENIERO CIVIL

AÑO DE APROBACIÓN DE LA SUSTENTACIÓN: 2014

II. CONTENIDO DEL RESUMEN

- **PLANTEAMIENTO DEL PROBLEMA:**

Existe una nula atención que se le brindan a los proyectos estructurales de acero en nuestro entorno debido a varios factores, como son falta de conocimientos en los procedimientos de diseño, la idea de que toda estructura basada en sistemas de acero en gran medida es costosa; el temor de que dichas construcciones sean inestables.

¿Qué se logrará con el análisis y diseño de un edificio de acero por el método de los estados límites en la ciudad de Chimbote?

- **OBJETIVOS**

OBJETIVO GENERAL:

- Realizar el análisis y diseño de un edificio de acero por el método de los estados límites.

OBJETIVOS ESPECÍFICOS:

- Calcular los esfuerzos y deformaciones de un sistema estructural de acero.
- Diseñar los elementos estructurales por el método de los estados límites.
- Detallar en planos CAD los resultados del diseño.

- **HIPÓTESIS:**

Si se aplican los procedimientos adecuados que involucra el método de los estados límites en el análisis y cálculo de los elementos componentes de un edificio metálico; entonces se tendrá como resultado, un diseño final óptimamente estructurado que servirá como guía y ejemplo para futuros proyectos basados en sistemas de acero.

- **MARCO TEORICO:**

El método del LRFD es el que acapara los intereses de los nuevos diseñadores debido a la reducción de los factores de costo como consecuencia de resultados en el dimensionamiento de los perfiles.

Por ser un reciente método, no ha sugerido mayor precaución en la aplicación de los procedimientos de diseño a los diferentes proyectos estructurales ya que ha surgido en base a minuciosos métodos probabilísticos de posibilidad de falla.

En este contexto se puede hablar del grado de confiabilidad del método LRFD refiriéndonos al porcentaje estimado de veces que la resistencia de una estructura será igual o excederá a la carga máxima aplicada a ella durante su vida estimada (50 años). Se han desarrollado procedimientos para estimar la confiabilidad de los diseños y se ha llegado a establecer un criterio razonable en cuanto a porcentajes de confiabilidad para diferentes situaciones.

También se ha logrado determinar los factores Φ de resistencia, fundamentales para lograr el grado de confiabilidad antes mencionado.

- **CONCLUSIONES Y/O RECOMENDACIONES:**

CONCLUSIONES

Se realizó el análisis de un edificio de acero por el método de los estados límites, determinando las cargas actuantes en los diferentes elementos del sistema estructural (vigas, columnas, etc.) recurriendo a las Especificaciones AISC donde se seleccionó el perfil adecuado según la capacidad admitida por cada perfil y realizar el diseño preliminar de todo el sistema verificando los valores obtenidos hasta obtener el resultado adecuado.

Se calcularon los esfuerzos en todos los elementos del sistema y se verificaron las deformaciones en cada nivel de la estructura.

Se realizó el diseño final del sistema estructural, empleando las combinaciones de carga recomendadas por el manual LRFD.

Se detallaron y especificaron los resultados del diseño en planos.

Los desplazamientos máximos de los centros de las losas son: 0.169m, 0.143m, 0.117m, 0.084m, 0.047m. Del 5to, 4to, 3er, 2do y 1er piso respectivamente.

El valor del desplazamiento relativo de entrepiso en el último nivel es de 0.009839 en la dirección "X" y 0.003345 en la dirección "Y", el cual está bajo el límite del valor permitido por la norma, que es de 0.010.

El valor máximo de la reacción en el apoyo más crítico es de 302.85 Ton, ubicado en los apoyos 2 y 15.

Los valores máximos en las reacciones y desplazamientos se obtienen con la combinación $1.2D \pm 1.0E \pm 0.5L$, en donde intervienen las cargas sísmicas, muertas y vivas respectivamente.

El valor más alto del momento en columnas es de 307.65 Ton, en las columnas C5, C8, C9, C12.

RECOMENDACIONES

El método de los estados límites es el método que debe ser usado en comparación con el método ASD, ya que emplea procedimientos de análisis mucho más racionales y que por consiguiente generan resultados más aproximados a la realidad.

Para desarrollar un proyecto estructural de una sistema en acero hay que tener en cuenta muchos factores para luego no sobrevalorar el presupuesto de dicho proyecto. Se deben tener en cuenta los factores tales como, la homogeneidad de los elementos estructurales (En cuanto a las dimensiones), el transporte de los materiales, el valor de los materiales a usar, el costo de la mano de obra, el detallado de las conexiones o el tipo de conexión a usar, etc. Haciendo un balance general de todos estos factores se pueden aminorar costos que están vinculados al costo del proyecto en general.

Se recomienda verificar el límite del desplazamiento relativo de entrepiso calculado y verificarlo con el especificado por la norma (Tabla 8, Art. 15), el cual no debe exceder la fracción de altura de entrepiso indicada.

Se recomienda identificar el mayor valor de la reacción en la base y seleccionar ese valor para que sirva como parámetro de referencia al diseñar la cimentación.

Se recomienda uniformizar los perfiles usados como viguetas en la losa colaborante.

Se recomienda usar los perfiles adecuados que resistan los momentos máximos calculados en el análisis.

- **BIBLIOGRAFÍA:**

MCCORMAC C. Jack. "Diseño de Estructuras de Acero Método LRFD" 2da. Edición. Editorial ALFAOMEGA. 2002.

NORMA TÉCNICA E.090 Estructuras Metálicas.

SRIRAMULU Vinnakota. "Estructuras de Acero: Comportamiento y LRFD". McGraw-Hill Interamericana de España S.L., Mar 15, 2006

THEODORE V. Galambos, F. J. Lin, JOHNSTON Bruce Gilbert. "Diseño de Estructuras de Acero con LRFD". Prentice-Hall, 1999

Francisco Javier Crisafulli. "Diseño sismorresistente de construcciones de Acero" ALACERO 2ed. 2012.